THE NEW INDIAN EXPRESS

BENGALURU • SATURDAY • JULY 29, 2023 • ₹9.00 • PAGES 24 • LATE CITY EDITION

CHENNAI ▪ MADURAI ▪ VIJAYAWADA ▪ BENGALURU ▪ KOCHI ▪ HYDERABAD ▪ VISAKHAPATNAM ▪ COIMBATORE ▪ KOZHIKODE ▪ THIRUVANANTHAPURAM ▪ BELAGAVI ▪ BHUBANESWAR ▪ SHIVAMOGGA ▪ MANGALURU ▪ TIRUPATI ▪ TIRUCHY ▪ TIRUNELVELI ▪ SAMBALPUR ▪ HUBBALLI ▪ DHARMAPURI ▪ KOTTAYAM ▪ KANNUR ▪ VILLUPURAM ▪ KOLLAM ▪ TADEPALLIGUDEM ▪ NAGAPATTINAM ▪ THRISSUR ▪ KALABURAGI

(From left) Narendra Modi, Luiz Inacio Lula da Silva and Xi Jinping

**BRICS: India, Brazil push back against China**

The two countries have raised serious objections in the preparatory talks for the Johannesburg summit next month, says a Bloomberg report. Dozens of nations, including Indonesia and Saudi Arabia, are in line to join the alliance, which China wants to grow as a counterweight to the US and the EU. Brazil wants to avoid expansion because of these worries, while India wants strict rules on how and when other nations could move closer to the group.

# After five years, two activists get bail in Elgar case

SC bench grants relief to Vernon Gonsalves and Arun Ferreira who were arrested in 2018

SHRUTI KAKKAR @ New Delhi

Vernon Gonsalves (L) and Arun Ferreira

THE Supreme Court on Friday granted bail to civil rights activists Vernon Gonsalves and Arun Ferreira, who have been under arrest since 2018 in the Elgar Parishad-Bhima Koregaon violence case.

A bench of justices Aniruddha Bose and Sudhanshu Dhulia said although the "allegations against them were serious", that cannot be the sole ground to justify their continued detention pending trial.

The court in the 54-page verdict authored by Justice Bose, said mere possession of literature, even if the content thereof inspires or propagates violence, by itself cannot constitute any of the offences under UAPA.

"In the case of the appellants, contents of the letters through which the appellants are sought to be implicated are in the nature of hearsay evidence, recovered from co-accused. Moreover, no covert or overt terrorist act has been attributed to the appellants in these letters, or any other material forming part of records of these two appeals. Reference to the activities of the accused are in the nature of ideological propagation and allegations of recruitment. No evidence of any of the persons who are alleged to have been recruited or have joined this "struggle" inspired by the appellants has been brought before us. Thus, we are unable to accept NIA's contention that the appellants have committed the offence relating to support given to a terrorist organisation," the bench said.

The court directed their release subject to the imposition of conditions by the NIA trial court. Additionally they have been directed to surrender their passports with the NIA and inform the investigating officer about their addresses and mobile phone numbers. It allowed them to have one mobile phone each but asked them to keep them charged and their location status active 24x7 besides pairing them with the NIA's investigating officer.

# 4,000 CRECHES FOR KIDS OF MGNREGA WORKERS

ASHWINI M SRIPAD @ Bengaluru

THE state government is all set to open 4,000 "Koosina Mane" creches for children of young mothers who work under Mahatma Gandhi National Rural Employment Guarantee Act (MGNREGA) across the state this year. The Rural Development and Panchayat Raj (RDPR) Department will open the creches.

Para 15 of Schedule II of MGNREGA says priority will be given to women workers. At least one-third of the beneficiaries will be women who have registered and requested for work. Efforts to increase participation of single mothers and physically challenged women will be made.

More than 50% of the workforce under MGNREGA schemes are women, with most of them young and single mothers who have to take care of their children aged upto six. Hence, the government has decided to open the creches.

RDPR Minister Priyank Kharge said till now, children of women working under MGNREGA schemes were provided with amenities such as drinking water and shelter at project sites. Henceforth, creches will be opened at such sites.

"We will ensure a better place for these children. One of the working women will take care of children, for which she will be paid," he said.

Healthy food will be given to children at the creches. "The creches will help children join school when they turn six," the minister said. In Karnataka, there are over 6,000 gram panchayats. In his budget, Chief Minister Siddaramaiah announced to start childcare centres at gram panchayats.

# RS adjourned as Dhankhar, O'Brien spar

RAJESH KUMAR THAKUR @ New Delhi

Salam Ratan, 57, who received bullet injuries on his thigh and hand during the ethnic violence in Manipur | PTI

THE Rajya Sabha witnessed dramatic scenes on Friday as Chairman Jagdeep Dhankhar and Trinamool Congress leader Derek O'Brien were locked in a war of words over non-admission of notices given by Opposition members under Rule 267 to discuss the volatile Manipur situation.

Dhankhar was repeatedly interrupted by O'Brien who thumped the desk to make his point, which prompted the Chairman to adjourn the House abrutply. An upset Dhankhar termed the Trinamool MP's behaviour 'theatrics' that will not be tolerated. "We can't suffer this," he said while adjourning the proceedings for the day.

A total of 47 Opposition MPs had given notices under Rule 267, which allows suspension of listed business to debate an issue of importance. None of the notices was accepted.

"Every day, including the last session and the session before that, we had a number of notices under Rule 267. If I go into the precedence, in this century, in the last 23 years, the House is aware how many notices have been admitted," he said.

After reading out the names of the 47 MPs who had given Rule 267 notices, Dhankhar said he has already agreed to a short-duration discussion (up to 2.5 hours) under Rule 176 and asked members to rise above partisan interests and discuss the matter under that rule.

# Protocol breach: Plaint filed against AirAsia

EXPRESS NEWS SERVICE @ Bengaluru

RAJ Bhavan filed a complaint with KIA police on Thursday against AirAsia India staff after they did not allow Governor Thaawarchand Gehlot to board a flight to Hyderabad.

According to sources, AirAsia has launched an internal investigation into protocol violation. *TNIE* was the only newspaper to report this unprecedented protocol violation.

In the complaint, governor's protocol officer M Venugopal sought appropriate legal action against AirAsia India, its ground handling staffer Areefulla and airline's Bengaluru manager Zico Swaris for obstructing Gehlot from carrying out his duty as well as violation of protocol.

AirAsia stops Guv from boarding flight

The governor was to leave for Ranchi from Hyderabad to take part in the 12th convocation of Ranchi Agricultural University.

The complaint referred to the ill-treatment meted out to the governor at the airport and stated that he left Raj Bhavan at 1.10 pm and reached the airport at 1.35 pm for the 2.05 pm flight to Hyderabad. "He reached the VIP lounge of Terminal 1. Guest relations assistant Samskruti was contacted to alert her about his arrival and facilitate his movement to Terminal 2," it said.

The ADC (aides de camp) to the governor and Gehlot reached the step ladder of the aircraft at 2.06 pm.

The aircraft door was still open but Areefulla did not allow him to board the flight.

His luggage was brought down from the aircraft and the flight stood there for 10 minutes. P2

EXPRESS READ

**Siddu gets HC notice over election as MLA**

Bengaluru: The Karnataka High Court on Friday issued notice to Chief Minister Siddaramaiah over a petition challenging his election as MLA from Varuna constituency alleging corrupt practices during election campaign | P4

**Ganesan Kannabiran is new NAAC director**

Bengaluru: Prof Ganesan Kannabiran has been appointed director of National Assessment and Accreditation Council. He took charge on July 28, NAAC said. Kannabiran served in education sector for over 30 years | P2

**Bill to allow pvt sector to mine lithium passed**

New Delhi: In a move that will open up India's strategic lithium reserves to the private sector, the Lok Sabha on Friday passed the Mines and Mineral (Development and Regulation) Amendment Bill, 2023 | P10

DR. M.S. RAMAIAH CENTENARY YEAR CELEBRATIONS

RAMAIAH College of Law

Excellence in Legal Education — Ramaiah College of Law — 25 Years — SILVER JUBILEE

The Birth Centenary Year of

Founder Chairman Karmayogi Dr. M. S. Ramaiah

Celebrating Silver Jubilee of

RAMAIAH COLLEGE OF LAW

Chief Guest

His Excellency Justice Shri. S. Abdul Nazeer
Hon'ble Governor of Andhra Pradesh

Presided by

Hon'ble Justice Shri. A. S. Bopanna
Judge, Supreme Court of India

Guests of Honour

Hon'ble Justice Smt. B. V. Nagarathna
Judge, Supreme Court of India

Hon'ble Justice Shri. Aravind Kumar
Judge, Supreme Court of India

Hon'ble Justice Shri. Prasanna B. Varale
Chief Justice, High Court of Karnataka & Patron-in-chief, KSLSA

Hon'ble Justice Shri. G. Narendar
Judge, High Court of Karnataka & Executive Chairman, KSLSA

In The Presence of

Dr. M. R. Jayaram
Hon'ble Chairman, Gokula Education Foundation

Shri. M. R. Seetharam
Hon'ble Vice-chairman, Gokula Education Foundation

Justice Shri. R. Gururajan
Chairperson, Governing Council, Ramaiah College of Law

Shri. M. R. Ramaiah
Hon'ble Secretary, Gokula Education Foundation

Dr. M. R. Pattabhiram
Hon'ble Trustee, Gokula Education Foundation

Shri. M. R. Anandaram
Director, Ramaiah College of Law

Inauguration of
'Access to Justice Conclave'
In association with
KARNATAKA STATE LEGAL SERVICES AUTHORITY

Time: 10:30 A. M. Onwards

Date: Saturday, July 29, 2023

Venue: MSRIT Quadrangle, MSRIT Campus, Bengaluru

With Best Regards

Management, Principal and Staff - Ramaiah College of Law

MSRIT Campus, MSR Nagar, MSRIT Post, Bengaluru 560 054.

Email : info@msrcl.org | web: www.msrcl.org; www.ramaiah-india.org

ScanQR Code for Loction

Follow us on / Ramaiahlaw

THE NEW INDIAN EXPRESS

# BENGALURU

ALMANAC TODAY
Saturday: 29/07/2023 • Year: Shobhakruta • Ayana: Dakshinayana
Ritu: Varsha • Masa: Adhika Shravana • Paksha: Shukla • Tithi: Ekadasi 8.22 pm
Nakshatra: Jyeshta 8.28 pm • Moon in Dhanur Rashi • Rahukaala: 09:00 am to 10:30 am
Gulikakala: 06:00 am to 07:30 am • Yamaganda: 01:49 pm to 03:26 pm

WEATHER
MIN 20°C | MAX 28°C
FORECAST
Passing showers. Cloudy

Sunrise 6.04 am
Sunset 6.47 pm
Moonrise 3.32 pm
Moonset 2.06 am



# Never seen Guv treated in such fashion, says official

## Protocol officer says AirAsia has apologised for breach

S LALITHA @ Bengaluru

THE ill-treatment meted out to Governor Thaawarchand Gehlot by the staff of a private airliner at KIA on Thursday afternoon has upset top officials at Raj Bhavan.

"I have completed a decade at Raj Bhavan and have served three governors as protocol officer. I never saw the constitutional head treated in such a fashion," M Venugopal, protocol officer at Raj Bhavan, told *The New Indian Express*.

He was an eyewitness to the entire episode on the tarmac at Terminal 2 of KIA. AirAsia India officials visited the governor's office and apologised for the goof-up on behalf of their staff. "They conceded that they violated the protocol they were supposed to follow," Venugopal said.

Narrating the sequence of events that unfolded since Thursday morning, the officer said the governor was originally booked to travel by a Star Air flight which was to take off at 9am.

"However, since he arrived here late from Indore the previous night (Wednesday), it was decided to cancel the morning flight and book an afternoon flight. We decided to book AirAsia India's 2.05pm flight. Right from booking the ticket, our team was constantly in touch with the airline staff in connection with the governor's travel," Venugopal said. The airline was alerted about the governor's arrival at KIA at 1.35pm. "The governor never goes late and he was there 40 minutes before take off," he said. The governor is exempted from frisking.

"As per protocol, VIPs are called by the airline to board the flight only after the last passenger is in. We were alerted by ground handler Areefulla that the last shuttle bus with passengers had reached the aircraft for boarding before we could arrive. The convoy of vehicles along with the governor took maybe 8 minutes to reach the aircraft. When the governor alighted from his car in front of the aircraft, it was 2.06pm. CCTV camera footage confirms this. The aircraft door was still open," he said.

The entire team was taken aback when the governor was told by Areefulla that he could not enter the flight when he was standing near the step ladder.

"We said the governor is the first citizen of the state and constitutional head and could not be treated like this. We asked Areefulla to contact his manager at the airport (Zico Swaris). He too denied. It was a shock to us as the airline staff were completely aware of the governor's travel. It is a violation of protocol as there is a list of 33 categories of VIPs for whom flights are supposed to wait. The governor is fourth on that list," Venugopal said.

## Airline starts probe into goof-up at KIA

CONTINUED FROM PAGE 1

"THE first citizen of Karnataka was forced to return to the VIP lounge without boarding his flight," the complaint stated.

An AIX Connect (AirAsia India) spokesperson, in a statement on Friday, said, "We sincerely regret the incident. An investigation is being conducted and appropriate action will be taken. The senior leadership team of the airline is in contact with the governor's office to address the concerns. Our commitment to the highest standards of professionalism and adherence to protocol remain unwavering, and we deeply value our relationship with the governor's office."

On what action will be taken based on the complaint, a source said there is no specific section in Indian law under which a case can be booked for protocol violation. For obstruction of duty, a private case can be filed under Section 195 of CrPC.

> **The convoy of vehicles along with the governor took maybe 8 minutes to reach the aircraft. When the governor alighted from his car in front of the aircraft, it was 2.06pm. CCTV camera footage confirms this. The aircraft door was still open** — M Venugopal, protocol officer, Raj Bhavan

# Prof Ganesan Kannabiran new NAAC director

DONNA EVA @Bengaluru

THE National Assessment and Accreditation Council (NAAC) has appointed educationist Prof Ganesan Kannabiran as its new director.

Announcing this on Friday, NAAC stated that Prof Kannabiran took charge on July 28. Prof Kannabiran is a senior professor of Information Systems at the National Institute of Technology (NIT), Tiruchirappalli, and has served in the education sector for over 30 years. He was also the Dean of Research and Consultancy, and Director-in-Charge of NIT Trichy and NIT Puducherry.

He was also the founding director of the Indian Institute of Information Technology, Andhra Pradesh, from 2018 to 2023. During this time, he made significant contributions towards the implementation of the National Education Policy at the institute, and promoted the adoption of neighbouring villages.

Ganesan Kannabiran

During his career, he has been the recipient of several fellowships, including the Commonwealth Professional Fellowship, Fulbright Fellowship, and British Council Study Fellowship. He has also carried out several projects for the Ministry of Electronics and Information Technology (MeitY), the All India Council for Technical Education (AICTE), the Department of Science and Technology, GoI, and UNESCO. He has carried out projects in the fields of computer-base learning, industry 4.0, entrepreneurship development, gender equality and data privacy among others.

His area of interest lies in software engineering, software project management, IT consulting, and business analytics among others. Prof Kannabiran also has a special interest in entrepreneurship, starting two companies -- Centre for Entrepreneurship Development and Incubation (CEDI) at NIT Trichy and Gyan Circle Ventures at IIIT Sri City – which focus on supporting up and coming entrepreneurs. He also holds a PhD in Information Systems and three Master degrees in Computer Science and Engineering, Business Administration and Mathematics.

# Ministers, experts call for progressive edu policy in state instead of NEP

EXPRESS NEWS SERVICE
@Bengaluru

THE education ministers and experts from Karnataka came out strongly against the National Education Policy (NEP), which was launched by the Union government in 2020. While Primary and Secondary Education Minister Madhu Bangarappa termed the policy a threat to equality and quality of education, his higher education counterpart MC Sudhakar said NEP was just a copy of the Western education system.

At an education convention organised by the All India Save Education Committee, Karnataka, (AISEC) here on Friday, Bangarappa said Karnataka will implement a propeople policy for education. "The government will strive to formulate a right and just education policy. The state will take recommendations and guidance from progressive education experts in the state," the minister added.

Sudhakar pointed out that the policy was implemented without any preparation and it had an "underlined agenda". "The central government did not consider 33% of children who hail from the scheduled caste communities and close to 50% from minority communities," he said.

He added that there was a need to transform Anganwadis into pre-schools and improve access to and the standard of the state's education system.

"The BJP government violated all principles and ethics while implementing NEP 2020. There was no discourse, expert recommendations or a democratic parliamentary enactment of the policy," said Social Welfare Minister HC Mahadevappa. He stressed on the need to "devise a progressive and scientific education policy that helps mould good character and strong personality in students."

Several education experts such as UGC former chairman Prof Sukhdeo Thorat opined that NEP was implemented hurriedly and formulated for the privilege of a few. They called for the state education policy based on equality, fraternity and socialistic values.

Rajashekhar V N, Vice-President, ASIEC, said, "Textbooks should not become political tools and should be medium of dispersing real knowledge which is free from unscientific views."

Another expert added that recruitment of qualified teachers should be taken up and regularising services of guest teachers can strengthen public education in the state.

Higher Education Minister MC Sudhakar (second from left) Primary and Secondary Education Minister Madhu Bangarappa (fourth) and experts at the education conference in Bengaluru on Friday | EXPRESS

EXPRESS READ

### Outreach prog held for Atal Pension Yojana

To expand the coverage of Atal Pension Yojana (APY), an outreach programme by the State Level Bankers' Committee, Karnataka, and Pension Fund Regulatory and Development Authority was organised in the city on Friday. The meeting was chaired by Mamta Shankar, WTM (Economics), Pension Fund Regulatory and Development Authority; M Bhaskara Chakravarthy, Convenor - SLBC Karnataka, General Manager and Canara Bank; Hardeep Singh Ahluwalia, Executive Director, Canara Bank and Anitha, Deputy Secretary, Zilla Panchayat, Bengaluru Urban. Murli Mohan Pathak, Assistant General Manager, Reserve Bank of India, and Sandeep Dharkar, Deputy General Manager, NABARD, were present. ENS

### Hunasamaranahalli Lake gets a new life

The Hunasamaranahalli Lake near Kempegowda International Airport was recently rejuvenated by Lowe's India, a home improvement company. The lake is home to migratory birds, fishes, snakes and turtles. However, due to infrastructure development in the area, the lake witnessed soil erosion, reduced water retention capacity and garbage accumulation. Lowe's India took over the project in 2022 in partnership with Oasis Foundation and HandsonCSR. The lake was desilted, bunds were added around the lake and 1,000 saplings were planted. A new walking and cycling path along the lake's perimeter was constructed. The lake was re-opened by Revenue Minister Krishna Byre Gowda on Thursday. ENS

### *Bank of Baroda announces fixed RoI on car loans*

Bank of Baroda, a public sector bank, on Friday announced the introduction of a fixed rate of interest on Baroda car loans. Borrowers now have the option of choosing between fixed and floating rate of interest on Baroda Car Loans. The fixed rate of interest is pegged to the Bank's one-year MCLR and is applicable for purchase of a new car, including electric vehicles. The interest rate, which is linked to a borrower's credit profile, will remain unchanged during the entire tenure of the loan. Further, the interest on car loans (fixed and floating) is calculated on the daily reducing balance method as against the more prevalent monthly reducing balance method, making it more attractive for borrowers. Applicants can apply for the loan on the bank's website or mobile app. ENS

### No one killed Sowjanya? Activists seek SIT probe

Citizens and civil society members took to the streets on Friday seeking reinvestigation by SIT into the 2012 Sowjanya rape and murder case. Over 1,000 people and 65 NGOs protested at Freedom Park. A delegation later met Chief Minister Siddaramaiah, who assured them that the law will take its course. ENS

# Turn 'Waste to Best' for a sustainable future

EXPRESS NEWS SERVICE
@Bengaluru

ADVISOR to the United Nations, Dr Chitra Rajan, on Friday said innovative thinking can turn seemingly useless materials into assets for a sustainable future.

She was speaking at a National Conference on Sustainable Development Challenges and Strategies for the Indian Economy and Business organised by the Malleswaram Ladies Association Academy of Higher Learning. "Innovations could drive the change we need to tackle pressing environmental challenges. There are many ways of turning waste into valuable products, like the use of pineapple waste towards making handbags, or sugarcane waste to make many resourceful products. Innovative thinking can turn seemingly useless material into assets for a sustainable future," she said.

She also said the younger generation needs to focus on embracing entrepreneurship, especially in the field of renewable energy. "Dynamic energy and fresh perspectives of youths are vital in driving the nation's sustainable growth," she said.

CMA Ravindranath Kaushik, chairman of Institute of Cost Accountants of India, also highlighted the importance of 'social' auditing on evaluating and improving on an organisation's effects on society.

"This approach encourages businesses to assess their impact on society and the environment, fostering transparency and accountability in corporate practices," he said.

The conference focused on pushing forward the theme of 'Waste to Best' as well as encouraging youth entrepreneurship. There were also presentations of several research papers on sustainable development by industry experts.

## Daily Starscope

PETER VIDAL

**29TH July :The twenty-first century is well underway and there's no shortage of people prepared to predict the future. Forecasting is a complicated and uncertain business, but one thing we can say is that the future has to be better than the past. That's my philosophy and I'm sticking to it. If some people want to predict doom and gloom, I don't want to know!**

**ARIES** (Mar 21 - Apr. 20)
The Moon sails smoothly through your solar chart, reminding you of the need to cope with everything that is fundamental to your existence. Quite simply, it's time to deal with all outstanding domestic issues, getting ahead, and perhaps taking someone who has become distant into your confidence.

**TAURUS** (Apr. 21 - May 21)
There is still some leeway in romantic and social affairs, but not much. A good approach for you is to be optimistic and explain to partners just how much better life could be if only they saw things the way you do! Mind you, is it really a good thing for others to agree with you? A few differences of opinion might be more constructive.

**GEMINI** (May 22 - June 21)
The best advice is to take some time off and go shopping. It is a strange but wonderful fact that treating yourself to a few luxuries can lift your morale and take your mind off emotional muddles. Also, have you thought that you might have misjudged someone?

**CANCER** (June 22 - July 23)
In any ordinary circumstances the fact that the Moon is supporting your sign should give you much greater control over your emotions, and other people's, come to that. However, these are not ordinary circumstances, and fate is set to take a hand.

**LEO** (July 24 - Aug. 23)
You may be unusually reticent today. That is, you might still be able to present yourself to others as an outgoing and confident individual, but inside you'll wonder just what on earth is happening, and you'll treasure a chance to spend a little time alone.

**VIRGO** (Aug. 24 - Sept. 23)
Your social stars are so strong that it would be a crying shame if you didn't take the initiative, and a greater shame if friends failed to heed your suggestions. Good conversation, even a spirited argument, should form the centrepiece of your day!

**LIBRA** (Sept. 24 - Oct. 23)
It's certainly an excellent moment for all professional individuals to plan their next step. The underlying psychological pattern reveals a need for recognition in your community and praise from your peers. But that's something you need to work for!

**SCORPIO** (Oct. 24 - Nov. 22)
Mercury forms a sensitive relationship with Pluto, planet of truth, an emotional pattern which forces you to take final decisions. If you should feel a strange sense of recognition, it's because, personally speaking, you have indeed been here before.

**SAGITTARIUS** (Nov. 23 - Dec. 22)
Business matters take a forward leap, even though it seems as if you may be unaware of the strength of your position. You may look to other people to provide an element of security and stability that you feel is lacking. You may also encourage others to make a move that they've been putting off for too long.

**CAPRICORN** (Dec. 23 - Jan. 20)
You really have little choice but to listen to other people, and you might even have to swallow your pride and do what they tell you. In no way will this detract from the potential pleasure you may derive from today's intense social encounters.

**AQUARIUS** (Jan. 21 - Feb. 19)
It's an emotional moment, and you are eager to do your best. Work hard, play hard seems to be the message. The words of caution for today are first to avoid over-straining yourself and secondly to be very wary of those in authority: don't overstep the mark.

**PISCES** (Feb. 20 - Mar 20)
You're in a state of some flux. Social affairs seem to be taking a step forward, professional concerns a step back. Neither is inherently difficult nor easy, and both call on you to change your ingrained attitudes. It won't be simple to draw a veil over the past, but it may be necessary.

Solutions to Yesterday's puzzle ⬇

| | | | | | | | | |
|---|---|---|---|---|---|---|---|---|
| | | 4 | | | 5 | | | 1 |
| | | | | | 6 | 7 | 3 | |
| | 8 | | | | 3 | 4 | 2 | |
| | | 1 | | | 7 | | 4 | |
| | | | | | | | | |
| | 5 | | 9 | | | 3 | | |
| | 7 | 5 | 6 | | | | 1 | |
| | 1 | 9 | 7 | | | | | |
| 2 | | | 3 | | | 8 | | |

| | | | | | | | | |
|---|---|---|---|---|---|---|---|---|
| 8 | 7 | 4 | 6 | 3 | 9 | 2 | 1 | 5 |
| 1 | 5 | 6 | 7 | 2 | 4 | 8 | 9 | 3 |
| 3 | 9 | 2 | 8 | 1 | 5 | 6 | 7 | 4 |
| 7 | 6 | 9 | 1 | 5 | 3 | 4 | 2 | 8 |
| 4 | 2 | 1 | 9 | 8 | 6 | 3 | 5 | 7 |
| 5 | 3 | 8 | 2 | 4 | 7 | 1 | 6 | 9 |
| 2 | 1 | 7 | 3 | 9 | 8 | 5 | 4 | 6 |
| 9 | 4 | 3 | 5 | 6 | 2 | 7 | 8 | 1 |
| 6 | 8 | 5 | 4 | 7 | 1 | 9 | 3 | 2 |

SUDOKU EVIL

**TEST YOUR NUMBER CRUNCHING SKILL WITH OUR UNIQUE PUZZLE**

Fill in the grid with digits in such a manner that every row, every column and every 3X3 box accommodates the digits 1 to 9, without repeating any.

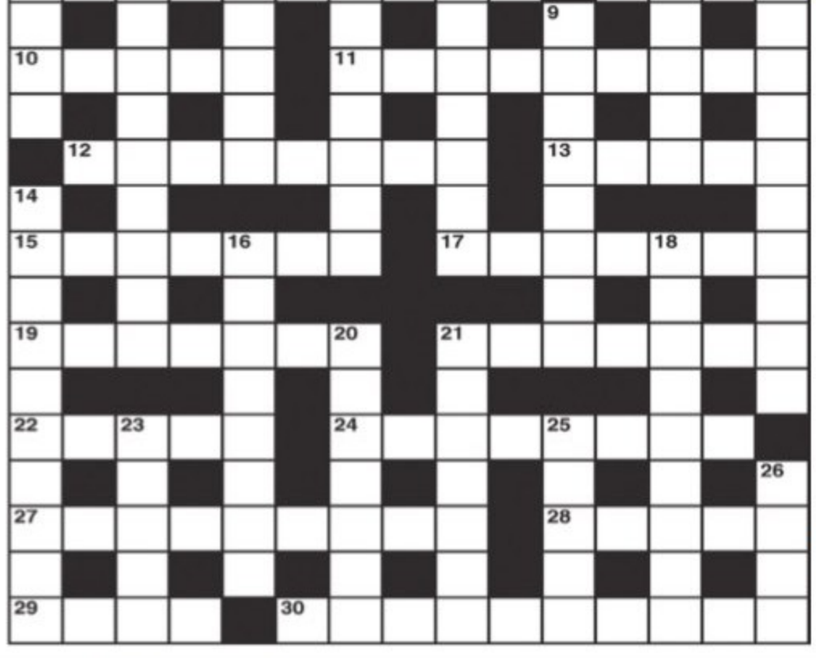

## CROSS WORD

**ACROSS**
1 Do they indicate that crime does pay? (5,2,3)
6 Payment for ring (4)
10 Possibly earn a place in the sporting world (5)
11 There may be a spare seat when a married person does this (9)
12 Setting up dinner support (8)
13 A bookend (5)
15 It's obvious I've been set back by the depression (7)
17 Building Ann leaves in defiance perhaps (7)
19 Opens an eye? (7)
21 Accident-prone dancer (7)
22 Swift portrayal of a brutish lout (5)
24 A rapidly replaced stoneworker (8)
27 Plucky action taken by some of the players (9)
28 Positional defence (5)
29 Sounds like the end of the story (4)
30 As a rule it lacks civility (7,3)

**DOWN**
1 Give a new form of food (4)
2 Time and place (9)
3 Two ways to break in (5)
4 Loud American with a pimple worries too much (7)
5 Touch on what brought Zulu warriors to a strange end (7)
7 Frequently decimal (5)
8 Becomes discouraged when short lease is arranged (5,5)
9 The writing on the wall (8)
14 Tourist attraction cheekily displayed by ladies (6,4)
16 With new income around the company becomes profitable (8)
18 Just not taking sides (9)
20 Fruit and nut, alas, is all mixed together (7)
21 Does it supply a plant with plenty of water? (7)
23 She left under a cloud (5)
25 She's from Indianapolis (5)
26 It is seen as an opinion (4)

**YESTERDAY'S SOLUTIONS**

**Across:** 1 Carport, 5 Fable, 8 Aborigine, 9 Apt, 10 Site, 12 Love knot, 14 Hustle, 15 Misere, 17 Reappear, 18 Flea, 21 Tor, 22 Half-truth, 24 Coxed, 25 Partner.

**Down:** 1 Claws, 2 Rio, 3 Ovid, 4 Tripod, 5 Frenetic, 6 Braincell, 7 Entitle, 11 Testatrix, 13 Slipshod, 14 Heretic, 16 Call up, 19 Abhor, 20 Stir, 23 Urn.

## JUMBLE

UNSCRAMBLE THESE JUMBLES, ONE LETTER TO EACH SQUARE, TO FORM FOUR ORDINARY WORDS.

BY DAVID L. HOYT AND JEFF KNUREK

LISYK

TLIWL

CURSPE

NIHYTL

Are you girls in a hurry? You forgot your change.
Gotta go! Keep it.
THE KIDS JUST BOUGHT GIANT LOLLIPOPS AND PLANNED TO FINISH THEM ---
Get the free JUST JUMBLE app • Follow us on Twitter @PlayJumble

©2023 Tribune Content Agency, LLC All Rights Reserved.

Now arrange the circled letters to form the surprise answer, as suggested by the above cartoon.

(Answers tomorrow)

Yesterday's Jumbles: GRIPE BUILD QUAINT JABBER
Answer: They were watching a fascinating documentary about frogs that was — "RIBBITING"

"Nobody can question the BJP's stand and its commitment on ensuring internal reservation for SC communities," former chief minister Basavaraj Bommai said on Friday, in a veiled attack on the ruling Congress government

# K'TAKA TO VACCINATE RISK GROUPS FOR HEPATITIS B

NAMRATA SINDWANI @ Bengaluru

WITH hepatitis B and C being the most concerning types, the state Health Department plans to vaccinate high-risk groups, like sex workers, sexual minority groups, prison inmates, intravenous drug users and healthcare workers, for hepatitis B as a preventive measure.

Dr Shashikala N, deputy director and state nodal officer of the National Viral Hepatitis Control Programme, said, "Hepatitis B and C are transmitted through blood, blood products and sexual routes too. Despite regular screening of all blood donors and pregnant mothers, we are also targeting high-risk groups to ensure early identification of people." In 2022-23, under the state's initiative, 2.43 lakh people were screened for hepatitis B and of them 6,682 tested positive. Of the 85,000 people tested for hepatitis C, 868 tested positive.

On the World Hepatitis Day on July 28, Health Minister Dinesh Gundu Rao said it is necessary to create awareness among youth by including health education in students' curriculum. Liver performs around 500 functions and needs to be given more importance. One per cent of three crore Indians suffering from hepatitis are from Karnataka. Efforts are being taken to make the state hepatitis C free by 2030, he added. Dr Ravi Kiran SK, consultant (hepatology and liver transplantation), Narayana Health City, explained that though no vaccine is available for hepatitis C, it can be treated well within 12 weeks if diagnosed early. It is important to ensure the liver does not harden which can cause scarring of liver leading to cirrhosis. A person suffers from jaundice, blood vomiting, abnormal swelling of liver and loss of weight too. Screening is important to avoid cancer-causing chronic conditions. Around 20 per cent of his patients suffer from chronic hepatitis, he added. Doctors said hepatitis A and E are also prevalent, but they are less concerning. They cause mild infections and are commonly seen among children due to the consumption of contaminated food and water.

In alignment with the Sustainable Development Goal 3.3 aiming to combat viral hepatitis by 2030, the state government also annually screens 12 lakh pregnant women for hepatitis B. Newborns with positive hepatitis B pregnant women are provided with hepatitis B immunoglobulin within 24 hours of delivery along with birth dose hepatitis B vaccination.

# CCB gets custody of LeT man Nazeer from Parappana Agrahara

EXPRESS NEWS SERVICE
@ Bengaluru

CENTRAL Crime Branch sleuths, who had applied for the body warrant of LeT operative T Nazeer alias Ummer Haji, got his custody from the Parappana Agrahara Central Prisons on Friday.

Nazeer, prime accused in crime number 149/2023 registered at the Hebbal police station, is being questioned as to how he managed to radicalise five suspects, who have been arrested, on the jail premises despite high security. He was also questioned about his role in supplying ammunition to the suspects that has been seized by CCB. Nazeer is also the prime accused in the 2008 Bengaluru serial blast case. CCB is questioning Nazeer to find out if he is aware of the whereabouts of accused number 2 Junaid Ahmed, said to be in one of the Middle Eastern countries.

The officers have also traced Salman, who supplied guns to one of the suspects. The guns were allegedly handed over at T Begur on Tumakuru Road on the instructions of Junaid.

Salman had earlier been arrested in a POCSO case. He is suspected to have fled the country through the Nepal border. "We have got leads on the accused who supplied the guns to one of the five terror suspects," SD Sharanappa, Joint Commissioner of Police (Crime), told *The New Indian Express*.

The five terror suspects — Syed Suhel Khan, 24, resident of Sultanpalya, Mohammed Umar, 29, of Kodigehalli, Jahid Tabrez, 25, of Bhadrappa Layout, Syed Mudassir Pasha, 28, of Dinnur Main Road, and Mohammed Faisal, 30, of Pulakeshinagar — were arrested from Khan's residence. The five were arrested on July 18 from the house of Khan on Sultanpalya Main Road.The custody of the five suspects was extended for another 10 days since July 26.

**GOING GREEN**

Transport Minister Ramalinga Reddy flags off a prototype of the new set of 921 BMTC electric buses manufactured by TATA Motors, at Shantinagar on Friday

# IT WAS OVER A GIRL, SIX ARRESTED FOR 19-YR-OLD STUDENT'S MURDER

EXPRESS NEWS SERVICE
@ Bengaluru

THE Hennur police have arrested six persons in connection with the murder of a 19-year-old student. Of the six, the main accused is a rowdy sheeter at the Ramamurthynagar police station.

Two other accused, involved in other crimes, will have rowdy sheets opened against them for killing the student.

The murder is said to be over a girl, who was being pursued by the victim's friend. But the girl was already in a relationship and she told her boyfriend that she was being pestered. The boyfriend contacted one of the accused to teach the victim's friend a lesson.

The suspects, who came in a gang, caught hold of the victim, Marvesh, to reach his friend. But the friend did not pick up the victim's calls, frustrating the gang. The suspects then went on to brutally assault Marvesh and told his friend to shift him to hospital.

While getting the victim admitted, his friend had lied to doctors, saying the victim was shifted to hospital as he was vomiting repeatedly. Suspecting his version, the hospital authorities registered a medico-legal case and informed Hennur police.

The arrested are identified as Karthik, Abhishek, Nelson, Rocky, Daniel and Srikanth. The six are reportedly involved in the murder of Marvesh.

"Karthik, is a rowdy sheeter. Rowdy sheets against Abhishek and Nelson will be opened shortly. These three accused are college dropouts," Bheemashankar S Guled, Deputy Commissioner of Police (East) told the media.

On the day of the murder, Rocky and Daniel picked Marvesh from his college and then handed him to Karthik, Nelson and Abhishek.

# Moral policing: Mangaluru cop, wife harassed, two held

ENS @ Mangaluru

A policeman and his wife became the latest victims of alleged moral policing in Dakshina Kannada on Thursday.

Two persons have been arrested in this connection. They allegedly harassed Kumar, the policeman, stating that being a "Muslim" how can he be in the company of women. He was returning to his office after dropping his wife and sister-in-law home at BC Road near Mangaluru at 10 pm, according to Bantwal town police. The accused Manish and Manjunath, who were allegedly in an inebriated state, followed Kumar when he was on his way home to drop his wife and sister-in-law after having dinner at a restaurant. The accused waited near Kumar's house and waylaid him when he was on his way to office for work. After questioning Kumar for a while, they began abusing him for being with the two women. When Kumar's wife came out of the house, the accused allegedly abused and misbehaved with her too. They did not stop even when Kumar told them that he is a cop and the woman is his wife, police said. The accused have been arrested on the charges of obstructing a government official from performing his duty, under Sections 341 (wrongful restraint), 504 (intentional insult), 354 D) (stalking), and 354 (A) (advances involving explicit sexual overtures) of IPC.

**PUBLIC NOTICE**

General public are hereby informed that **I, SANDEEPA. N, R/at Flat No. 402, 4th Floor, Samaikyaa's KK Veni Plaza, B Narayanapura, Whitefield Main Road, Bangalore-560016,** has lost the original documents viz., Sale deed dated **1)** 06/07/1940, document No.83/1940-41, executed by Sri. Shaik Mahammad Sabi in favour of Chikka Gowdaiah Sy.No.45/3 (old Sy.No.45) measuring 36 3/4 guntas. **2)** 15/08/1947, document No.501/1947-48, executed by Smt Akkayamma in favour of Sri. Chowdappa for Sy.No.45/3 (old Sy. No.45), measuring 36 3/4 guntas, **3)**15/02/1954, document No.3915/1953-54, executed by Sri. Munishamappa in favour of Sri.Chikka Chinnappa S/o Nangi Thimmaiah for Sy.No.52 (old Sy. No.47) measuring 3 acre 30 guntas. **and 4)** 14/10/1958, document No.2698/1958-59, executed by Sri. Munishamappa in favour of Sri. Munishamappa @ Chikkappaiah for Sy. No.52 (old Sy. No.47), measuring 01 acre 10 guntas, **A Complaint is lodged in Police on dated 27.07.2023.Lost Report No. 0660049/2023,** If anybody found the said document please **contact this No.8748077726 - 9900067938.**

No.120/DAH&AW/JD(CR)/FEED/2023-24
**GOVERNMENT OF PUDUCHERRY**
**DEPARTMENT OF ANIMAL HUSBANDRY AND ANIMAL WELFARE**

Puducherry, dt.28.07.2023

**e-TENDER FOR THE SUPPLY OF CALF AND CATTLE FEED**

e-Tenders are invited on behalf of the President of India by the Chairman, Committee for the **Centralized purchase of Calf feed and Cattle feed** for Department of Animal Husbandry and Animal Welfare, Puducherry for the year 2023-24.

The Bidder should submit their tender online at the Government website **https://pudutenders.gov.in**

The tender details and e-Tender terms and conditions are also available in the website **https://www.py.gov.in** and **https://ahd.py.gov.in** for reference only.

Phone No. : 0413-2201328
Email : ahd@py.gov.in

(Dr.G.Latha Mangeshkkar)
Director (AH),
DAH&AW, Puducherry

No.234/DIP/AD(Press)/2023-24

**KARNATAKA POWER CORPORATION LIMITED**
(BHADRA GENERATING STATION)
CIN : U85110KA1970SGC001919

No: KPCL/2023-24/PS/WORK_INDENT 130 Dated: 26.07.2023

**ABSTRACT E-TENDER NOTIFICATION**
(Two cover system) (Through e-procurement portal only)

Bids in two covers are invited through "e" procurement Portal Website: **https://kppp.karnataka.gov.in** for the **work of "Modification/Repair/Servicing of Rotor Jack System of RBK-1, RB1 & RB2 units along with Supply & Installation of One no. of Rotor Lifting Equipment for RBK-1 Unit at Badra Generating Station"** from reputed Bidders. **EMD:Rs.12,745/-.** Last Date & Time for online submission of tender: **09.08.2023 upto 16:30 Hrs.** Further information if required can be obtained from office of the **Executive Engineer (O&M) Bhadra, BGS/KPCL,** B.R.Project - 577115, Bhadravathi Tq., Shimogga Dist.

**Indian Railway Catering and Tourism Corporation Limited**
(A Government of India Enterprises - Mini Ratna Category-I)
CIN : L74899DL1999GOI101707

Registered & Corporate office:11th Floor, B-148, Statesman House, Barakhamba Road, New Delhi-110001
Tel.:011-23311263-64, Fax: 011-23311259 Website: www.irctc.com e-mail: investors@irctc.com

**INTIMATION REGARDING 24TH ANNUAL GENERAL MEETING TO BE HELD THROUGH VIDEO CONFERENCING ("VC")/ OTHER AUDIO-VISUAL MEANS ("OAVM").**

**NOTICE** is hereby given that the Twenty Fourth (24th) Annual General Meeting ("AGM") of the Members of Indian Railway Catering and Tourism Corporation Limited ("the Company") will be held on **Friday, August 25, 2023 at 12:30 P.M. (IST) through Video Conferencing ("VC")/ Other Audio-Visual Means ("OAVM")** to transact the business as set out in the Notice convening the 24th AGM, in compliance with General Circular dated December 28, 2022, read together with circulars dated April 8, 2020, April 13, 2020, May 5, 2020, January 13, 2021, December 8, 2021, December 14, 2021 and May 5, 2022, (collectively referred to as "MCA Circulars") issued by the Ministry of Corporate Affairs ("MCA Circulars") and SEBI Circular No. SEBI/HO/CFD/PoD-2/P/CIR/2023/4 dated January 5, 2023 read with read with Circular dated May 13, 2022, January 15, 2021 and May 12, 2020, and in compliance with the provisions of the Companies Act, 2013 and the Rules made thereunder and the SEBI (Listing Obligations and Disclosure Requirements) Regulations, 2015 ["SEBI (LODR) Regulations"].

The Notice of the 24th AGM and the Annual Report for the financial year 2022-23 will be sent only to those members whose e-mail addresses are registered with the Company/ Registrar and Share Transfer Agent (RTA)/ Depository Participant(s). The aforesaid documents will also be available on the Company's website at www.irctc.com and on the website of the Stock Exchanges, viz., BSE Limited and National Stock Exchange of India Limited at www.bseindia.com and www.nseindia.com, respectively, and National Securities Depository Limited ("NSDL") (agency for providing the remote e-voting facility and e-voting system during AGM) at https://www.evoting.nsdl.com. A member can request for the physical copy of the Annual Report for the FY 2022-23 by sending a requisition at investors@irctc.com.

**Manner of casting vote through e-voting:**

Members may note that the Company will be availing e-voting services of NSDL to enable its Members to cast their vote on resolutions set forth in the Notice of the 24th AGM.

The Company has fixed **Friday, August 18, 2023** as the **"cut -off date"** for determining the eligibility of the members to vote by remote e-voting or e-voting during the AGM.

Members may also note that the remote e-voting period shall commence on **Tuesday, August 22, 2023 (9:00 A.M.) (IST)** and end on **Thursday, August 24, 2023 (5:00 P.M.) (IST).** Additionally, the Company will be providing e-voting system for casting votes during the AGM.

**Record Date, Dividend and Tax on Dividend:**

Members may further note that the Board of Directors of the Company at their meeting held on May 29, 2023 has recommended a **final dividend of ₹2.00/- per share** on the face value of ₹2/- per share subject to approval of the Shareholders at the 24th AGM. The **"Record date"** for the purpose of determining the members eligible to receive dividend for financial year 2022-23 is **Friday, August 18, 2023.**

The Final Dividend will be paid through various online transfer modes to the members who have updated their bank account details. For Members, who have not updated the bank account details, dividend warrants/demand drafts / cheques will be sent to the registered addresses in due course.

Pursuant to Section 91 of the Companies Act, 2013, the Register of Members and Share Transfer Books of the Company will remain closed from **Saturday, August 19, 2023 to Friday, August 25, 2023** (both days inclusive) for the purpose of Annual General Meeting and for payment of final dividend for financial year 2022-23, if declared at the AGM.

In accordance with Finance Act, 2020, payment of dividend will be subject to **deduction of tax at source (TDS)** at applicable rates. In order to enable us to determine the appropriate TDS rate, members are requested to submit the relevant documents in accordance with the provisions of the Act. A detailed notice regarding "**Communication w.r.t. Tax Deducted at Source (TDS) on Final Dividend for the Financial Year 2022-23**" is hosted at the website of the Company, www.irctc.com . For more details, please refer to the Notes to the Notice of 24th AGM.

**Manner of registering KYC details including email addresses, bank details for receiving Dividend electronically, if declared in the AGM:**

SEBI vide its Circular dated 3rd November, 2021, read with clarification dated 14th December, 2021 ("SOP Circular") introduced common and simplified norms for processing investor's services requests by RTAs and norms for furnishing PAN, complete address, email address, mobile number, specimen signature, bank details and Nomination ("KYC details").

Members are requested to follow the below mentioned procedure for registration/ updation of their KYC details.

| | |
|---|---|
| In case of, Physical Holding | Members holding physical shares are requested to register/update their email addresses and bank account details by sending a duly signed request letter in **Form ISR-1** along with supporting documents to the RTA of the Company i.e. **Alankit Assignments Limited, Alankit House, 4E/2 Jhandewalan Extension, Near Jhandewalan Metro Station, New Delhi - 110055**, or scanned copy on email at kycupdate@alankit.com through their registered mail ID and provide the following details/documents:<br>1. **for registering email address:**<br>a) Folio No., b) Name of shareholder, c) Email ID, d) Mobile No.<br>e) Copy of PAN card (self attested), f) Copy of Address Proof (self attested) g) Copy of share certificate (front and back)<br>2. **for updating Bank Account details:**<br>a) Name and Branch of the Bank in which you wish to receive the dividend, b) the Bank Account type, c) Bank Account Number, d) MICR Code Number, e) IFSC Code, and f) Copy of the cancelled cheque/Passbook bearing the name of the first shareholder<br>3. Members may please note the documents for KYC updation may be sent through self attested and dated hard copies to the above mentioned address of RTA or through electronic mode, provided that these are sent through E-mail id of the holder registered with RTA and all documents should be self attested by the Shareholder and in case of joint holders, by first joint holder. |
| In case, Demat Holding | Please contact your Depository Participant (DP) and register your email address and bank account dtails in your demat account, as per the process advised by your DP. |

In case of any queries/grievances, Members may refer to the "Frequently Asked Questions (FAQs) for Members and participation in AGM and remote e-Voting user manual for Members" available at the download section of **http://www.evoting.nsdl.com** or call at the toll free no.: 022 - 4886 7000 and 022 - 2499 7000. Members may also write an email to company at **investors@irctc.com.**

The notice is being issued for the information and benefit of all of its members and in compliance of the relevant circulars of MCA and SEBI.

**By order of the Board of Directors of IRCTC Ltd.**

Sd/-
**(Suman Kalra)**
Company Secretary and Compliance Officer

**Place : New Delhi**
**Dated : July 28, 2023**

THE NEW INDIAN EXPRESS

REQUIRES

**SENIOR MARKETING OFFICER/SENIOR CIRCULATION OFFICER**

1. **Sr. MARKETING OFFICER**
Location:
**MANGALORE & MADIKERI**
Qualification & experience:
Graduate/ Post Graduate with minimum 2 years of experience in Marketing could be the right person for the job.
Prior exposure to Media Space Selling would be an added advantage.

2. **Sr. CIRCULATION OFFICER**
Location:
**MANGALORE & MADIKERI**
Qualification & experience:
Graduates/Post Graduates with minimum 2 years of experience in Newspaper or FMCG Sales.
The job involves formulation and implementation of strategic activities to boost circulation and reach of our publications through distributor network, institutional sales etc.
Fluency in Kannada is a pre-requisite.
Salary will not be a constraint for deserving candidates.

Interested candidates may mail us at
**gm-kn@newindianexpress.com**
or send their resume to:

**Senior General Manager -KN**
**The New Indian Express Group**
Express Building,
No.1, Queen's Road,
BENGALURU – 560 001

**WELFARE GRANTS FOR INDIAN ARMY PERSONNEL**

1. Directorate of Indian Army Veterans, on behalf of Adjutant General's Branch, Army Headquarters, invites applications for the following welfare schemes from dependants of India Army personnel who died in service or are disabled while in service:-

| Welfare Schemes | Eligibility | Amount (Annual) | |
|---|---|---|---|
| **Education Grant**<br>Applicants to apply for the education grant for the academic year 2022-23 only.<br>Last date of receipt of application for education grant is **30 Nov 2023**. | Children of physical casualties who died in service (including suicide case) from class 1st onwards . | Class I to VIII | Rs 10,000/- |
| | | Class IX to XII | Rs 14,000/- |
| | | Graduation | Rs 20,000/- |
| | | Post Graduation | Rs 25,000/- |
| | | Professional Course | Rs 50,000/- |
| | Children of Battle Casualty (Fatal / Non-fatal) after first degree course | Post Graduation | Rs 25,000/- |
| | | Professional Course | Rs 50,000/- |
| **Widow Higher Education**<br>Applicants to apply for the education grant for the academic year 2022-23 only.<br>Last date of receipt of application for education grant is **30 Nov 2023**. | Widows of Indian Army personnel who died in service (Battle Casualty / Physical Casualty) | Graduation | Rs 20,000/- |
| | | Post Graduation | Rs 25,000/- |
| | | Professional Course | Rs 50,000/- |
| One Time Computer Grant | For wards and widows of Fatal Physical Casualty / Battle casualty pursuing graduation and above (on completion of 1st year) | Rs.35,000/- | |
| Modified Auto scooter Wheel Chair Modification of Car | Disabled Indian Army personnel (Battle casualty / Physical Casualty) disabled while in service and amputee / paraplegic and quadriplegic, recommended by appropriate Specialist of Military Hospital | Modified Scooter / Wheel Chair through CSR partners (second issue after 15/7 years)<br>Rs.70,000/- for Modification of car | |
| Daughter's Marriage / Re-marriage of widow / Orphan Son's marriage | Daughters / Widow / Orphan son of Indian Army personnel who died in service; Disabled soldiers (Non Fatal Battle Casualty), invalided out by a medical board with more than 60% disability | Rs.1,00,000/-<br>(Application to reach DIAV within one year of marriage along with Marriage Registration certificate) | |
| Modification of Bathroom | For Indian Army personnel who are disabled in service (100% disability) and wheel chair bound | Rs.40,000/- | |

**# Supported by *EXPRESS PUBLICATIONS (MADURAI) ARMY WELFARE CORPUS***

2. Wards of Battle Casualty should apply for full reimbursement of education expenses to Ceremonial & Welfare Directorate (CW-3), AG's Branch, IHQ of MoD (Army), 206G, South Block, DHQ PO New Delhi-11 (Telephone No: 011-23018110), on prescribed contingent bill.
3. Specimen application forms and details of welfare schemes are available at **www.indianarmyveterans.gov.in** (Home → Form download → R&W form). VSK may be contacted for any query related to the veterans and widows at numbers given below :-
(a) Veterans - 011-25664200
(b) Widows - 011-25664100; 9910954067 (WhatsApp messages only)
4. Applications duly completed along with necessary documents for the above schemes should be sent to **Director (Corpus), Directorate of Indian Army Veterans (DIAV), AG's Branch, Integrated HQ of MoD (Army), 104 Cavalry Road, Delhi Cantt -110010 (Tele No: 011-25674067 & E-mail: rnwcorpus@gmail.com).**

Former minister H D Revanna said JDS leaders, including former CM HD Kumaraswamy, will abide by the decision of party supremo HD Deve Gowda in all party matters. Speaking to media persons in Hassan on Friday, Revanna said he won't comment on the merger or pre-poll alliance with BJP

# SIDDU GETS BOOST AFTER CLP MEETING

MLAs, who had written letter, apologise to CM; Siddaramaiah asks them to stop practice of writing letters, says HM

DEVARAJ B HIREHALLI @ Bengaluru

CHIEF Minister Siddaramaiah got a shot in the arm after convening the Congress Legislature Party (CLP) meeting as he created an opportunity to establish himself as the top leader with his supporters backing him fully. Also, the MLAs, led by Aland legislator BR Patil -- who had written to the chief minister urging him to hold the CLP, apologised to him for writing the letter.

"The chief minister told them it was not proper to write the letter as it looked like a signature campaign and he would have responded to their request even if they had asked him orally. He told them that the practice of writing letters should stop. Telling him that they did not want to launch a signature campaign, they apologised to both the chief minister and KPCC president DK Shivakumar," Home Minister Dr G Parameshwara told reporters in Tumakuru on Friday.

The chief minister assured the MLAs that he will meet district-wise legislators along with district in-charge ministers, Parameshwara said.

Siddaramaiah, during his earlier tenure During 2013 and 2018 too, had resorted to a similar strategy to sort out the differences among MLAs and consolidated his position, political analysts said. This time, too, he has responded quickly to address MLAs' concerns that ministers were letting them down, they added.

Interestingly, both Patil and former minister Basavaraja Rayareddy, who had signed the letter, are followers of Siddaramaiah. They both joined Congress from other parties.

On Friday morning, former deputy chief minister Laxman Savadi met Siddaramaiah. Meanwhile, PWD Minister Satish Jarkiholi, a staunch supporter of Siddaramaiah, issued a statement that he is not in the race for the chief minister's post in the present tenure, indicating that he will back Siddaramaiah as chief minister.

At a time Deputy CM DK Shivakumar said there was a conspiracy to destabilise the government from Singapore, the CLP meeting boosted the morale of Congress leaders and Siddaramaiah, said a senior Congress leader. Siddaramaiah is starting visits to districts from Monday to review the progress, and he is already in Haveri district. His aim is to take control of the bureaucracy amid a cash-for-transfer controversy, as alleged by opposition parties, especially JDS leader HD Kumaraswamy.

# Cong top brass to meet state leaders in Delhi on Aug 2

EXPRESS NEWS SERVICE
@ Bengaluru

AMID the crisis in the Karnataka unit of the Congress over several senior legislators writing a letter to Chief Minister Siddaramaiah over insufficient funds for their constituencies and remark by senior leader BK Hariprasad regarding the CM's post, the party top brass has convened two meetings with state party leaders in New Delhi on August 2.

According to party insiders, the meetings will discuss various issues, including the party strategy for the 2024 Lok Sabha polls. The meeting was earlier planned to be held in Bengaluru last week, but was deferred following the demise of former Kerala CM Oommen Chandy. Both the meetings will be presided by AICC president Mallikarjun Kharge, former MP Rahul Gandhi, party General Secretaries Randeep Singh Surjewala and KC Venugopal, CM Siddaramaiah and DyCM DK Shivakumar.

The high command is also expected to take stock of the letter row and the statement made by Hariprasad during the meetings.

The meeting is also likely to discuss the government schemes and publicising the five guarantees.

A senior Congress leader told TNIE that while the first meeting is for senior Congress leaders where more than 30 leaders, including KPCC office-bearers, will be present. The second meeting is for the ministers of the Siddaramaiah cabinet.

"The recent developments have been causing severe embarrassment to the party. Our leaders and the party high command will warn them and bring discipline in the party," the Congress leader said.

Meanwhile, KPCC working president Saleem Ahmed said that the meetings will discuss the party's strategy to win the Lok Sabha polls. When asked about ministers visiting KPCC Office in Bengaluru, Saleem said they will be told to visit the office often to strengthen the party.

**PM MODI TO MEET BJP MPS ON AUGUST 2**

Prime Minister Narendra Modi will interact with Members of Parliament from Karnataka on August 2. Modi will be interacting with more than 400 MPs of the NDA from July 31 to August 10 in Delhi. The meeting will be coordinated by Union Minister Pralhad Joshi. According to informed sources, Modiis expected to interact with the MPs on the party's strategy to win the LS polls.

**IN SYNC**

Police personnel take part in a service parade at the CAR Grounds in Bengaluru on Friday | EXPRESS

# Curtains down on Youth Cong meet, members told to work at booth level

EXPRESS NEWS SERVICE
@ Bengaluru

CONGRESS will depend on its cadres, especially from the Youth Congress, to increase its tally in the Lok Sabha after the 2024 elections.

Indian Youth Congress national president BV Srinivas called upon the cadres to work as volunteers in every crisis, whether it is floods or emergencies like in Manipur. Srinivas, who was appreciated for his work during Covid, told *The New Indian Express*, "In Manipur, we set up a relief camp to support 6,000 affected people for a month."

He said the party campaign, "Youth Jodo Booth Jodo", has already started in Maharashtra and other places, and it would be taken across the country soon.

Over 15,000 party members who took part in the national Youth Congress conclave in Bengaluru over the last three days were told to work at the booth level and to enlist at least five voters per member across the country. This will strengthen Congress on the ground, he said.

AICC president Mallikarjun Kharge was to take part in the valedictory of the conclave -- Behtar Bharat ki Buniyad. But he could not, as he was caught up in New Delhi.

Among important participants on Friday were ministers Satish Jarkiholi and Laxmi Hebbalkar, Pawan Khera, Alka Lamba and Deepa Dasmunshi.

Each day, approximately 5,000 Youth Congress office-bearers from across the country participated, Srinivas said.

# Land Revenue Amendment Act gets Guv's assent

ENS @ Bengaluru

THE Karnataka Land Revenue Act (Amendment) Act, 2023, and eight other Bills that were passed in the recent legislature session got the assent of Governor Thaawarchand Gehlot.

The Act was amended to enable the conversion of agricultural land for nonagricultural purposes through self-declaration. "It is considered necessary to further amend Section 95 of the Karnataka Land Revenue Act, 1964 (Karnataka Act 12 of 1964) to give effect to the proposals made in the Budget for 2023-24 and to enable conversion of agricultural land for nonagricultural purpose by way of self-declaration," said a statement.

The Karnataka SCs and STs (Prohibition of Transfer of Certain Lands) Amendment Act, 2023 also received the assent. The non-alienation clause in the land grant rules and the provision for cancellation of grants are found not sufficient to help SCs/STs grantees who have been exploited by affluent and powerful sections. The other Bills cleared were the Karnataka Conduct of Government Litigation Act, 2023; the Karnataka Appropriation Act, 2023; the Karnataka Transparency in Public Procurements (Amendment) Act, 2023; The Karnataka Fire Force (Amendment) Act, 2023; The Karnataka Legislature (Prevention of Disqualification) (Amendment) Act 2023; The Karnataka Co-Operative Societies (Amendment) Act, 2023 and the Karnataka State Road Safety Authority (Amendment) Act 2023.

# NICE debate: Jayachandra receives threat calls

ENS @ Bengaluru

FORMER minister and state's special representative in New Delhi TB Jayachandra, who as law minister headed a House committee on the alleged irregularities in the Nandi Infrastructure Corridor Enterprises (NICE) between 2014 and 2016, has been receiving threat calls from unknown persons.

In the recent Assembly session, he had suggested to the government to implement his report. Later, farmers from Bidadi in Ramanagara had approached him to protect their interests. "Last week, I met the farmers at their place on their invitation. But of late, I have been receiving threat calls from anonymous persons. They start talking like farmers, but later issue threats not to interfere on the issue," he told *TNIE*, adding that his personal assistant had filed a police complaint. "NICE had a provision to acquire farmers' lands to construct the Bengaluru-Mysuru Infrastructure Corridor (BMIC) and peripheral ring road. But it had deviated the framework of the agreement and started developing townships. Now with the Bengaluru-Mysuru Express Highway, BMIC will be of no use," he observed.

MY TAKE

# QUESTIONING A 'CUSTOM-MADE' AVOIDABLE DEATH

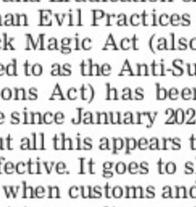

NIRAD MUDUR
Deputy Resident Editor, Karnataka
niradgmudur@newindianexpress.com

A traditional custom claimed the life of a one-month-one-day-old baby girl on July 23 due to exposure to the vagaries of nature forced on her and her mother, belonging to the Kadugolla community in Mallenahalli near Tumakuru. It is an age-old custom that mandates menstruating and postpartum-staged women to live in huts, called Gollaradoddi or Gollarahatti, away from their homes for three days and anywhere between a month and three months, respectively.

There is a belief that if this custom is not followed, it invites divine wrath and social stigma not just on the woman but on her entire family.

Sadly, in this case, the young mother had given birth to twins – a boy and a girl – on June 22, but the baby boy had died soon after being delivered. Despite the death, and the utmost care needed for the mother and the surviving twin, she was forced to follow the custom, exposing the two to cold and rain. The newborn developed a severe infection due to the exposure, and succumbed to it.

The death may be perceived as just another addition to infant mortality figures, but that it was invited due to an age-old custom, makes it as shocking as it can get.

It is not just about the Kadugolla community. Similar practices continue to be followed across communities on the grounds that menstruating women or those in their postpartum stage are considered "unhygienic". They are not allowed to enter kitchens or engage in cooking for fear of "contaminating" the food. Allowing the woman to rest undisturbed (which in many cases is needed, depending on the severity of the condition) is one thing, but forcingthem to stay away – almost

like being banished – that too sanctifying it through a 'licence' in the form of a custom and a threat of 'divine retribution' in case of violation, is something else altogether that needs rational attention.

Such practices continue to abound in the modern age. The concerns are aggravated especially because beliefs in such customs are not linked to literacy. These practices are common even among those who present themselves as "educated". So, one can imagine the higher vulnerability of those not so privileged to be adequately literate to these beliefs and customs, and who are likely to leave their destinies and well-being to divine instrumentations while ignoring common sense and logic.

Practices based on customs are born from unwritten rules that become binding and passed on from generation to generation. These are often cloaked with divine reasoning or directions to render them unquestionable – and they remain unquestioned. Not surprisingly then, these persist despite the spread of relevant and accurate information to spread awareness to discourage such practices. The Karnataka Prevention and Eradication of Inhuman Evil Practices and Black Magic Act (also referred to as the Anti-Superstitions Act) has been in force since January 2020.

But all this appears to be ineffective. It goes to show that when customs and superstitions get licences from the 'divine' and the 'supernatural', there is nothing much that government intervention can achieve.

At the political level, apprehensions remain over tackling these beliefs with reasoning. Political parties fear implications on their voter base and adverse poll results. The right to beliefs and the freedom to follow customs-based practices that are potentially harmful remain unchallenged due to this fear ... and sound reasoning is thrown by the wayside in a heap of rubbish.

The early 20th century poem of Rabindranath Tagore "Where the mind is without fear..." is a divine plea for Indians to develop a keen mind filled with reasoning and rationale, envisioning a better future for the people and the country where superstitions and harmful customs would have no place in it. A part of that poem that is most relevant here is, "Where the clear stream of reason has not lost its way into the dreary desert sand of dead habit..."

Maybe, this too is headed for the wayside heap of "rational rubbish"...

UDUPI VOYEURISM CASE

# 3 STUDENTS GET CONDITIONAL BAIL

EXPRESS NEWS SERVICE
@ Udupi

A court in Udupi on Friday granted conditional bail to three female students accused of engaging in voyeurism at a private paramedical college in the coastal town.

The court sought a bond of Rs 20,000 each from the three students and told them to furnish a surety. First Additional Civil Judge and JMFC Udupi Shyam Prakash granted the conditional bail ordering the trio accused to be present before the court on the hearing dates in future.

> While granting the bail, the court put a condition directing the accused to cooperate with the IO during the probe process. They have been directed not to threaten the witnesses
>
> Asadullah Katapady, advocate

Advocate Asadullah Katapady, who argued on behalf of the three students, said the girls surrendered before the court and sought bail in connection with the case registered against them at Malpe police station.

An FIR was registered against them under Sections 509 (acts intended to outrage the modesty of a woman), 204 (destruction of evidence), 175 (omission to produce document/electronic record) 34 (common intention) of the Indian Penal Code and Section 66 (E) (capturing, publishing or transmitting the image of private area of any person) of the Information Technology Act on Tuesday night.

"While granting the bail, the court put a condition directing the accused to cooperate with the investigation officer during the investigation process. They also have been directed not to threaten the witnesses," the advocate informed.

> The guarantees are like offers and promises made by the candidate and the party, the petitioner alleged. They are in the form of gratification to voters of Varuna and with the objective of directly inducing them to vote for the party's candidate — Petitioner

# HC notice to Siddaramaiah on plea seeking his disqualification as MLA

EXPRESS NEWS SERVICE
@ Bengaluru

THE Karnataka High Court on Friday issued a notice to Chief Minister Siddaramaiah over a petition challenging his election as MLA from the Varuna Assembly constituency alleging corrupt practices during election campaign by promising to implement five guarantees if voted to power.

Justice S Sunil Dutt Yadav issued the notice after hearing the petition filed by one KM Shankara from Koodanahalli in Varuna Hobli, Mysuru district.

The petitioner, who is a former member of taluk panchayat and president of Basaveshwara Yuvaka Sangha, contended that the five guarantees announced by the Congress ahead of the May 10 Assembly elections amounted to bribery and undue influence under Section 123(2) of the Representation of the People Act.

The guarantees are like offers and promises made by the candidate and the party, the petitioner alleged. They are in the form of gratification to voters of Varuna and with the objective of directly inducing them to vote for the party's candidate, the petitioner added.

The petitioner appealed to the court to declare Siddaramaiah's election as void and debar him from contesting elections for six years under the provisions of the Act.

# Derogatory comments on CM: BJP worker arrested

EXPRESS NEWS SERVICE
@ Bengaluru

THE High Grounds police have arrested a BJP worker, S Shakunthala alias HS Shakunthala from Tumakuru, on the charge of posting derogatory comments against Chief Minister Siddaramaiah on Twitter.

She has been released on station bail.

In her tweet which is in Kannada, the BJP worker referring to the Udupi voyeurism incident questioned the CM if the video of his wife or daughter-in-law was recorded in the same way, would it be termed as 'child's play.' The woman questioned the chief minister quoting a tweet from the Karnataka Congress party's twitter handle which termed the Udupi college incident as 'children's play'.

A Hanumanthraya, a 29-year-old Congress worker from Surapura taluk in Yadgir district, had filed a complaint against the BJP worker in the High Grounds police station on Thursday.

The complainant had stated that while he was at the Congress Bhavana on Race Course Road, he was checking the tweets and saw the tweets of the woman which were objectionable in nature. Based on his complaint, the police registered a case of word, gesture or act intended to insult the modesty of a woman under section 509 of the IPC.

Shakunthala had also taken part in a protest in Tumakuru demanding action against the three college students in connection with the Udupi college incident.

A 36-year-old man, whom his wife claimed to have killed two years ago, was traced to Thodupuzha on Friday. On Tuesday, Noushad's wife, Afsana, told the cops investigating her husband's disappearance that she had killed him and buried his body at their rented house in Pathanamthitta district

Union Home Minister Amit Shah at the inauguration of Tamil Nadu BJP chief K Annamalai's 'En Mann, En Makkal' yatra in Rameswaram on Friday | K K SUNDAR

## Sonia wants to make Rahul PM, Stalin for son as CM, says Shah

EXPRESS NEWS SERVICE
@ Rameswaram

UNION home minister Amit Shah launched a scathing attack on the DMK and the Congress on Friday, saying nothing would happen by changing the name of their alliance to I.N.D.I.A.

Speaking at the rally organised to kick-start Tamil Nadu BJP president K Annamalai's state-wide 'En Mann, En Makkal' (My Land, My People) padayatra, the senior BJP leader said the yatra is to unseat the corrupt and dynastic DMK rule in Tamil Nadu. "One tweet by our leader Annamalai is causing an earthquake. Imagine what will happen in a yatra," he said.

Referring to the recent arrest of Minister V Senthil Balaji, Shah said Chief Minister MK Stalin should be ashamed. "Stalin is still retaining a minister arrested by the ED. If Stalin asks for the resignation of the arrested minister, he will spill out all the secrets. That is why Stalin is hesitating to ask for the resignation of the minister," Amit Shah said.

Terming the DMK government as anti-people and corrupt, Shah gave a list of benefits which he claimed Tamil Nadu got under the BJP-led NDA government in nine years and compared them with the Congress-led UPA government schemes.

"Sonia Gandhi wants Rahul to be PM, Stalin wants to make Udhayanidhi CM, Laluji wants Tejaswi to be CM, Mamta Didi wants to make her nephew CM and Uddhav Thackeray wants to make his son CM. They do not want to empower India and Tamil Nadu but want (to empower) their family members. Modi ji is the only leader who thinks for the development of India and Tamil Nadu," Shah said.

## Rain claims nine lives in Telangana; 6 still missing

EXPRESS NEWS SERVICE
@ Hyderabad

THE torrential rains and the resultant floods that wreaked havoc across Telangana led to the loss of nine lives - eight in Warangal and one in Khammam, while six others -- four in Warangal and two in Adilabad -- are feared dead after being washed away by the floodwaters.

While the week-long relentless rainfall finally subsided on Friday, the deluge has left around 19,000 people in the State facing untold hardships.

Meanwhile, the water levels started receding in some areas, bringing immense relief to those affected. However, the situation remains precarious.

Heart-wrenching scenes were witnessed in Kondai village of Eturunagaram mandal on Friday after the true extent of the devastation caused by a swollen Jampanna Vagu became evident. While eight villagers lost their life, those who survived lost their worldly possessions to the floods.

The bodies of the victims were retrieved after hours-long intense search operation by officials and rescue teams.

The victims were identified as B Sammakka, Sharif, Nazeer, Mahaboob, Majidi, Rasheed, Kareem Bi, and Bibi. As the gushing waters engulfed the village, the villagers fought desperately to survive, but their efforts were in vain. One heartbreaking sight was the body of one of the victims found hanging on electric wires, evidence of the desperate struggle to escape the deluge

The situation on the Vijayawada-Hyderabad National Highway remained the same on Friday as traffic between the two cities came to a standstill as the overflowing Munneru river inundated NH65 at Itavaram village near Nandigama

### Train services yet to be resumed on Goa section

KARWAR: Train services are yet to be resumed on the Goa section as work on clearing debris from railway tracks near Dudhsagar is still on. Landslides between Castle Rock and Caranzol stations on Tuesday night disrupted train services on this section of Hubballi Division of South Western Railway. The debris on the tracks near Dudhsagar in Uttara Kannada district is being cleared at a slow pace because of rain. The Dudhsagar area is vulnerable to landslides during monsoon.

## 2 electrocuted while trying to rescue accident victim

EXPRESS NEWS SERVICE
@ Mysuru

TWO persons, including an autorickshaw driver, who rushed to the rescue of a road accident victim, were electrocuted on Mananthavady road here on Friday. The deceased are Kiran (37) and Ravikumar (33), both residents of Ashokapuram.

According to the police, a sport utility vehicle driven by Ravi from Nachanahallipalya hit a high voltage electric pole on Mananthavady road.

After the accident, the vehicle got stuck between the damaged electric pole and a compound wall. Those who were in the car immediately got out of it and sought the help of Kiran and Ravikumar, who were travelling in an autorickshaw, to rescue Ravi.

Kiran and Ravikumar, who tried to pull Ravi out of his vehicle, came in contact with a live wire on the damaged pole. Both were electrocuted. Ravi too sustained severe burns.

### Mobile unit for cancer detection inaugurated

BENGALURU: Ramaiah Medical College and Hospital, in collaboration with the Rotary Club of Bengaluru, have inaugurated a cancer detection mobile van - AAVYA on July 24. The mobile unit aims to provide efficient and accessible cancer screening facilities to the under-served communities, enabling early detection and timely intervention. Mammography, ECG, X-RAY, colposcopy, and detection of oral, breast and cervical cancer will be available with screening for other common diseases too.

## Police book father, grandfather for Kadugolla baby's death

EXPRESS NEWS SERVICE
@ Tumakuru

THE Kora police on Thursday night registered an FIR against two persons for the death of a one-month-old baby girl from the Kadugolla community.

Baby's father Siddesh and maternal grandfather Chikkahuligappa have been booked under the Karnataka Prevention and Eradication of Inhuman Evil Practices and Black Magic Act, 2017.

Women and Child Welfare Department Supervisor Rajashri R Mang had filed the police complaint on the instructions of Child Development and Programme Officer Shashidhar P.

It is alleged that the baby girl died as she and her mother Vasantha were made to stay in a tent as per the Kadugolla tradition, exposing them to rain and cold winds at Mallenahalli village near here.

Though the Bellavi PHC medical officer and his team had advised the family to shift the baby to a neonatal ICU, the accused left the mother and the baby to fend for themselves in the tent.

The baby girl, who had developed respiratory complications, died on Sunday. Even after the baby's death, the mother was told to stay in the tent.

Judge Noorunnisa, member-secretary of the District Legal Cell Authority, visited the hamlet on Thursday and shifted the mother to her house, warning her relatives that such evil practices should not be followed as they will attract legal action.

**MAHATRANSCO** Maharashtra State Electricity Transmission Co. Ltd.

**SRM E-TENDER NOTICE**

Digitally signed online bids are invited through SRM E-Tender process of MSETCL in two-bid system from bidders who are Registered Electrical Contractors/Vendors of MSETCL. **RFx No. 7000027806 SRM E-Tender No.** T-03/2023-24, **Particulars of Work:** Augmentation of Substation by providing additional transformers at 04 nos. of EHV Substations (132kV Nardana S/s, 132kV Khandke S/s, 132kV Ghodegaon S/s & 220kV Raymond S/s) under Nashik Zone. **Estimated Cost of Work:** Rs. 720.83 Lakh **EMD:** Rs. 7,20,830/- **Tender Fee:** Rs. 5,900/- **Sale Period:** 28.07.2023 to 11.08.2023 **Last Date of Submission:** 11.08.2023 up to13:00 Hrs **Date of Opening (Tech. Bid):** 11.08.2023 at 15:00 Hrs (If possible). **Contact Person:** Executive Engineer, EHV PC O&M Zone, Nashik. Phone No. 0235-2403010, 01, 02 Fax No. 0253-2403000, For further details, please visit to **https://srmetender.mahatransco.in**

Sd/-
Chief Engineer
EHV PC O&M Zone, MSETCL, Nashik

**UCO BANK** (A Govt. of India Undertaking)
GAD DEPARTMENT, ZONAL OFFICE : 2nd Floor, K.G. Road, Bangalore- 560 009. Phone : 080 - 43472737.

**EMPANELMENT AT UCO BANK, BANGALORE**

**1.NOTICE INVITING OFFER FOR PRE-QUALIFICATION/ EMPANELMENT OF ARCHITECTURAL FIRM.**
**2.NOTICE INVITING OFFER FOR PRE-QUALIFICATION/ EMPANELMENT OF FIRM/AGENCY/CONTRACTOR FOR INTERIOR FURNISHING/ AIR-CONDITIONING/ ELECTRICAL WORK.**

The details may be collected from Bank's Zonal Office, General Administration Department located at **#13/22, UCO Bank, K G Road, Bangalore-560 009** or can be downloaded from our Bank's website site at **www.ucobank.com** . The last date for submission of application in sealed cover on prescribed format is **14.08.2023**.

Place : Bangalore
Date : 28.07.2023

Zonal Manager, Bangalore
UCO Bank

**PUBLIC NOTICE**

Be known to all men that my client **Mr. Gaurav Sharma**, Residing at No. 29, 4th floor, Najappa Mansion, K.H.Road, Bangalore 560027, has proposed to purchase from **1. Mr. Yermal Sanjay Bhat, 2. Mr. Yermal Sujeet Bhat and 3. Mr. Suman Bhat Kincaid, the residential Site bearing No.365, situated at 4th Cross, J.P. Nagar 3rd Phase, Bangalore 560 078,** admeasuring East to West 50 Ft, and North to South towards Western side 79.6+80/2 Ft, totally measuring 3900 Sq.ft, together with all rights, appurtenances and bounded on: **East by: Site bearing No. 264, West By: Site bearing No. 366, North By: Road, South By: Site bearing No.412 & 413.**

If any person who has any rights, titles or interests over the subject property Or has any objections for the said transaction are hereby called upon to kindly revert in written format stating the objections along with valid reasons and documents supporting the same, to my office address mentioned above within 07 days time from date of this publication, failing which my client shall proceed further with the Purchase.

Date: 28-Jul-2023
Bengaluru

Sd/- J.N. Rahul B.A., LL.B
Advocate, No. 32, Arvind Complex, Kanakapura Main Road,Vivekananda Colony, J.P. Nagar 1st Phase, Bangalore – 560 078
Ph No : +91 7892 139 216, +91 9036 879 869
Email : rahulnarayan1989@gmail.com

**DEBTS RECOVERY TRIBUNAL-1**
BSNL Building 4th Floor, Telephone House, Rajbhavan Road, Bengaluru- 560 001
**O.A. No.63/2022**

**Between: HDFC Bank Ltd.,** Municipal No. 3/1, Ground Floor, Rastrothana Bhavan, Ward No. 77, Nrupathunga Road, Bangalore - 560 001. ...Applicant

**And :**

**1.M/s. E. S. N. India,** A Partnership Concerned, Represented by its Partner Mr. Kanvi Maqbool Habeeb, Having its Office at No. 114/7, 3rd Cross, Krishnamma Garden, Benson Town Post, Bangalore - 560 046.

**2. Mr. Kanvi Maqbool Habeeb,** Aged about 45 years, Residing at No. 56, 4th Cross, Sheshadri Road, Marappa Garden, Benson Town Post, Bangalore - 560 046. ....Defendants

**NOTICE ISSUED UNDER RULE 23(VIII) OF THE DEBTS RECOVERY TRIBUNAL (PROCEDURE) RULES OF 1993**

**Whereas**: the applicant has instituted an application under Section 19, of Recovery of Debts Due to Banks and Financial Institutions Act,1993 against you for the recovery of Sum of **Rs.21,51,643.48** (Rupees Twenty One Lakhs Fifty One Thousand Six Hundred and Forty Three and Paise Forty Eight only), together with current and future interest and other reliefs.

The above defendant is therefore, hereby directed to appear before the Tribunal in person or through an Advocate or through authorised agents in support of their defence to show cause within 30 days from the date of publication or on **16.11.2023 at 10:30 A.M,** as why the relief's prayed for should not be granted. Take notice that in case default, the application will be heard and determined in your absence.

Given under my hand and seal of the Tribunal, on this **26.06.2023.**

Sd/- Registrar
Debts Recovery Tribunal-1, Bangalore

भारत सरकार/Government of India
अंतरिक्ष विभाग/Department of Space
भारतीय अंतरिक्ष अनुसंधान संगठन/Indian Space Research Organisation
विक्रम साराभाई अंतरिक्ष केंद्र/VIKRAM SARABHAI SPACE CENTRE
तिरुवनंतपुरम/Thiruvananthapuram-695 022

**विज्ञापन सं. वीएसएससी-325 दिनांक 29.07.2023**
**ADVERTISEMENT NO. VSSC-325 DATED 29.07.2023**
**निम्नलिखित पदों के लिए ऑन-लाइन आवेदन आमंत्रित करता है**
**INVITES ONLINE APPLICATIONS FOR THE FOLLOWING POSTS**

| पद सं Post No. | पद Post | वेतन स्तर Pay Level | पदों की सं. No. of posts |
|---|---|---|---|
| 1498 | स्नातकोत्तर अध्यापक (जीवविज्ञान) Post Graduate Teacher (Biology) | स्तर/Level 08 (₹ 47,600 – ₹ 1,51,100/- ) | 01 अ.पि.व./ OBC-01) |
| 1499 | प्रशिक्षित स्नातक अध्यापक (कार्य अनुभव) Trained Graduate Teacher (Work Experience) | स्तर/ Level 07 (₹ 44,900 – ₹ 1,42,400/- ) | 01 (अना./ UR-01) |
| 1500 | कनिष्ठ अनुवाद अधिकारी Junior Translation Officer | स्तर/ Level 6 (₹ 35,400 – ₹ 1,12,400/- ) | 01 (अना./ UR-01) |

**संक्षिप्त-रूप: अना.= अनारक्षित, अ.पि.व. = अन्य पिछड़े वर्ग)**
**[Abbreviations :UR=Un-reserved, OBC=Other Backward Class]**

**विस्तृत विज्ञापन वीएसएससी वेबसाइट https://www.vssc.gov.in में दिया जाएगा। अभ्यर्थियों को सलाह दी जाती है कि पद सं., वेतन स्तर, अनिवार्य योग्यता(ओं), आयु सीमा, आरक्षण, पदों की संख्या, आदि के लिए विस्तृत विज्ञापन देखें।**

***Detailed advertisement will be hosted in VSSC website https://www.vssc.gov.in. Candidates are advised to go through the detailed advertisement for Post No., Pay Level, Essential Qualification(s), Age limit, Reservations, No. of Posts, Nature of job etc.***

1. उपर्युक्त पदों के लिए आवेदन केवल ऑन-लाइन प्राप्त किए जाएंगे।
   Applications for the above posts will be received online only.
2. ऑन-लाइन आवेदन प्रस्तुत करने के लिए वेबसाइट **दिनांक 31.07.2023 को 1000 बजे** से **दिनांक 14.08.2023** को **1700 बजे** तक खुला रहेगा।
   The website will be open for submission of online application from **1000 hours** on **31.07.2023** to **1700 hours** on **14.08.2023.**

***"सरकार एक ऐसे कार्यबल का प्रयास करती है जो लिंग संतुलन की अभिव्यक्ति करता है तथा महिला अभ्यर्थियों को आवेदन देने हेतु प्रोत्साहित किया जाता है।***

***"Government strives to have a workforce which reflects gender balance and women candidates are encouraged to apply"***

**INDEL MONEY** We care for your needs

Corporate office: **Indel Money Limited**
IIIrd floor Indel House, Changampuzha Nagar, south Kalamassery, Ernakulam -682033
T: 0484-2933999 E:customercare@indelmoney.com

**GOLD AUCTION NOTICE**

The pledges in specific and the public in general are hereby notified that public auction of the gold ornaments pledged in the below accounts is proposed to be conducted at the following branches on 17-08-2023 at 11:00 am We are auctioning the gold ornaments of the defaulted customers who have failed to make the payment of his/her loan amount despite being notified through various communication. Unauctioned items shall be auctioned on any other days without further notice of changes in venue or date and the same shall be displayed at concerned branches without any further notice.

**ARKALGUDU-** 23310060001406, 1006/1423, 1006/1465, 1006/1500, 1006/1506, 1006/1523, 1006/1525, 1006/1531, 1006/1547, 1006/1557, 1006/1558, 1006/1582, 1006/1584, 1006/1591, 1006/1603, 1006/1616, 1006/1622, 1006/1636, 1006/1661, 1006/1663, 23310590000121, **CHANNAGIRI** -17210060001611, 1006/1616, 1006/1624, 1006/1636, 1006/1655, 1006/1657, 1006/1660, 1006/1661, 1006/1662, 1006/1663, 1006/1664, 1006/1666, 1006/1667, 1006/1681, 1006/1685, 1006/1691, 1006/1715, 1006/1725, 1006/1743, 1006/1784, 1006/1803, 1006/1806, 1006/1810, 1006/1813, 1006/1828, 1006/1829, 1006/1839, 1006/1854, 1006/1856, 1006/1860, 1006/1861, 1006/1870, 1006/1887, 1006/1888, 1006/1893, 1006/1931, 1006/1935, 1006/1936, 1006/1942, 1006/1949, 17210600000106, 1060/0111, 1060/0117, **T NARSIPURA** -22810060000843, 1006/0911, 1006/0933, 1006/0938, 1006/0965, 1006/0981, 1006/0991, 1006/0995, 1006/1014, 1006/1015, 1006/1021, 1006/1047, 1006/1059, 1006/1066, 22810590000159, 1059/0162, 1059/0169, 1059/0172, 1059/0175, 1059/0176, 1059/0183, 1059/0196, 22810600000111, 1060/0116, **MALLAVALLI-**23510590000535, 1059/0543, 1059/0545, 1059/0547, 1059/0552, 1059/0559, 1059/0567, 1059/0572, 1059/0573, 1059/0577, 1059/0579, 1059/0582, 1059/0584, 1059/0585, 1059/0587, 1059/0589, 1059/0593, 1059/0595, 1059/0607, 1059/0609, 1059/0610, 1059/0612, 1059/0614, 1059/0620, 1059/0623, 1059/0631, 1059/0632, 1059/0639, 1059/0644, 1059/0647, 1059/0650, 1059/0652, 1059/0654, 1059/0661, 1059/0662, 1059/0666, 1059/0670, 1059/0675, **HONNALI** -19110060001471, 1006/1473, 1006/1482, 1006/1580, 1006/1583, 1006/1600, 1006/1606, 1006/1609, 1006/1611, 1006/1632, 1006/1649, **HOSADURGA** -17110060002513, 1006/2568, 1006/2574, 1006/2585, 1006/2610, 1006/2684, 1006/2698, 1006/2701, 1006/2706, 1006/2744, 1006/2746, 1006/2748, 1006/2786, 1006/2808, 1006/2815, 1006/2822, 1006/2824, 1006/2844, 1006/2847, 1006/2848, 1006/2851, 1006/2852, 1006/2863, 1006/2872, 1006/2918, 1006/2923, 1006/2936, 1006/2966, 1006/2969, 1006/2970, 1006/2976, 1006/2978, 1006/3026, 1006/3030, 1006/3031, 1006/3044, 1006/3087, 1006/3088, 1006/3093, 1006/3095, 1006/3101, 1006/3150, 1006/3168, 1006/3170, 1006/3172, 1006/3182, 17110610000082, 1061/0093, 1061/0100, 1061/0105, 1061/0109, **JAGALURU-** 18210060001151, 1006/1178, 1006/1191, 1006/1201, 1006/1236, 1006/1238, 1006/1271, 1006/1277, 1006/1286, 1006/1292, 1006/1296, 1006/1300, 1006/1307, 1006/1311, 1006/1328, 1006/1333, 1006/1342, 1006/1366, 1006/1370, 1006/1371, 1006/1372, 1006/1384, 18210600000375, 1060/0398, 1060/0454, 1060/0487, 1060/0520, 1060/0543, 1060/0547, **DAVANAGERE-** 16910060000600, 1006/0601, 1006/0614, 1006/0615, 1006/0633, 16910600000259, 1060/0272, 1060/0332, 1060/0339, 16910630000052, **BYADAGI-**17910060001597, 1006/1611, 1006/1616, 1006/1623, 1006/1627, 1006/1644, 1006/1654, 1006/1659, 1006/1662, 1006/1673, 1006/1694, 1006/1702, 1006/1717, 1006/1729, 1006/1733, 1006/1738, 1006/1756, 17910600000397, 1060/0413, 1060/0423, 1060/0446, 1060/0452, 1060/0457, 1060/0483, 1060/0503, 1060/0520, 1060/0523, 17910630000073, 1063/0080, **GUTTAL-**18110060002844, 1006/2876, 1006/2917, 1006/2926, 1006/3002, 1006/3061, 1006/3071, 1006/3072, 1006/3082, 1006/3083, 1006/3095, 1006/3186, 1006/3198, 1006/3243, 1006/3255, 1006/3273, 1006/3308, 1006/3319, 1006/3331, **HARAPANAHALLI-**17310060001800, 1006/1808, 1006/1809, 1006/1810, 1006/1815, 1006/1828, 1006/1831, 1006/1835, 1006/1837, 1006/1841, 1006/1856, 1006/1871, 1006/1922, 1006/1947, 1006/1959, 1006/1961, 1006/1965, 1006/1976, 1006/1989, 1006/1999, 1006/2008, 1006/2011, 1006/2019, 1006/2020, 1006/2024, 1006/2025, 1006/2032, 1006/2045, 1006/2052, 1006/2057, 1006/2064, 1006/2067, 1006/2078, 17310610000144, 1061/0146, 1061/0148, 1061/0152, 1061/0155, 1061/0156, 1061/0160, 1061/0162, 1061/0165, 1061/0168, 1061/0170, 1061/0172, 1061/0178, 1061/0182, **HOSPET-**18010060000387, 1006/0399, 1060/0354, 1060/0355, 1060/0376, 1060/0381, 1060/0399, 1060/0404, 1060/0414, 18010610000065, 1061/0066, 1061/0067, 1061/0071, 1061/0072, 1061/0073, 1061/0077, 1061/0079, 1061/0081, **HOOVINA HADAGALI-**17810060002050, 1006/2097, 1006/2130, 1006/2141, 1006/2187, 1006/2227, 1006/2229, 1006/2270, 1006/2286, 1006/2318, 1006/2319, 1006/2334, 1006/2340, 1006/2341, 1006/2345, 17810600000519, 1060/0523, 1060/0554, 1060/0575, 1060/0576, 1060/0586, 1060/0624, **HUBLI-**20810060001064, 1006/1067, 1006/1069, 1006/1070, 1006/1083, 1006/1089, 1006/1095, 1006/1118, 1006/1119, 1006/1125, 1006/1128, 1006/1145, 1006/1146, 1006/1151, 1006/1154, 1006/1155, 1006/1160, 1006/1162, 1006/1188, 1006/1200, 1006/1218, 1006/1226, 1006/1237, 1006/1240, 1006/1256, 1006/1269, 1006/1270, 1006/1279, 20810610000039, **KOTTUR-** 17710060002164, 1006/2168, 1006/2171, 1006/2189, 1006/2191, 1006/2198, 1006/2213, 1006/2239, 1006/2249, 1006/2250, 1006/2261, 1006/2279, 1006/2290, 1006/2299, 1006/2305, 1006/2308, 1006/2315, 1006/2322, 1006/2402, 1006/2414, 1006/2420, 1006/2423, 1006/2444, 1006/2445, 1006/2472, 1006/2474, 1006/2508, 17710180000723, 17710600000418, 1060/0423, **KUDLIGI-**17410060001529, 1006/1538, 1006/1549, 1006/1550, 1006/1554, 1006/1571, 1006/1591, 1006/1604, 1006/1605, 1006/1620, 1006/1628, 1006/1637, 1006/1659, 1006/1677, 1006/1689, 1006/1693, 1006/1719, 1006/1725, 1006/1731, 1006/1742, 1006/1743, 1006/1744, 1006/1753, 1006/1754, 1006/1755, 1006/1758, 1006/1765, 1006/1771, 1006/1780, 1006/1789, 1006/1795, 1006/1826, 1006/1828, 1006/1837, 1006/1838, 1006/1845, 1006/1852, 1006/1864, 1006/1872, 1006/1885, 1006/1887, 1006/1897, 1006/1902, 1006/1913, 1006/1929, 1006/1936, 1006/1946, 1006/1967, 17410600000383, 1060/0393, 1060/0394, 1060/0415, 1060/0416, 1060/0436, 1060/0439, 1060/0440, 1060/0445, 1060/0448, 1060/0470, 1060/0479, 1060/0480, 1060/0504, 1060/0509, 1060/0537, **LAXMESHWARA-**20410060000734, 1006/0737, 1006/0744, 1006/0750, 1006/0770, 1006/0771, 1006/0775, 1006/0777, 1006/0779, 1006/0784, 1006/0793, 1006/0799, 1006/0807, 1006/0808, 1006/0811, 1006/0813, 1006/0825, 1006/0829, 1006/0830, 1006/0831, 1006/0833, 20410290000031, 20410600000360, 1060/0383, 1060/0390, 1060/0392, 1060/0400, 1060/0403, 1060/0436, 1060/0438, 1060/0442, 1060/0443, 1060/0454, 1060/0467, 1060/0479, 1060/0490, 1060/0505, 20410610000086, 20410630000038, 1063/0041, **RANIBENNUR-**16810060001303, 1006/1317, 1006/1318, 1006/1319, 1006/1320, 1006/1326, 1006/1327, 1006/1342, 1006/1376, 1006/1392, 1006/1397, 1006/1401, 1006/1406, 1006/1422, 1006/1423, 1006/1424, 1006/1428, 1006/1429, 1006/1431, 1006/1436, 1006/1437, 1006/1442, 1006/1466, 1006/1486, 1006/1487, 1006/1496, 1006/1498, **KOPPAL** -23210060001093, 1006/1106, 1006/1111, 1006/1112, 1006/1125, 1006/1147, 1006/1148, 1006/1157, 1006/1164, 1006/1170, 1006/1172, 1006/1181, 1006/1183, 1006/1186, 1006/1193, 1006/1200, 1006/1202, 1006/1211, 1006/1219, 1006/1239, 1006/1249, 1006/1270, 23210590000319, 1059/0362, 1059/0363, 1059/0374, 1059/0375, 1059/0396, **KUKUNUR** -23410060001169, 1006/1171, 1006/1179, 1006/1184, 1006/1192, 1006/1214, 1006/1244, 1006/1255, 1006/1257, 1006/1261, 1006/1268, 1006/1271, 1006/1280, 1006/1287, 1006/1295, 1006/1300, 1006/1316, 1006/1323, 1006/1324, 1006/1342, 1006/1346, 23410590000159, 23410600000330, 1060/0387, 1060/0390, 1060/0396, **HEBBALA-**19010060000543, 1006/0545, 1006/0554, 1006/0557, 1006/0571, 1006/0586, 1006/0608, 19010610000156, 1061/0157, 1061/0158, 1061/0159, 1061/0169, 1061/0174, 1061/0175, 1061/0180, 1061/0182, 1061/0184, **K M DODDY-**18710060000541, 1006/0545, 1006/0547, 1006/0549, 1006/0563, 18710600000144, 18710610000265, 1061/0280, 1061/0285, 1061/0298, 1061/0315, 1061/0318, 1061/0320, 1061/0325, 1061/0326, 1061/0332, 1061/0336, **K R NAGARA-** 20610600000880, 1060/0902, 1060/0926, 1060/0951, 1060/0964, 1060/0978, 1060/1022, 1060/1028, 20610610000147, 1061/0149, 1061/0162, 1061/0166, 1061/0172, 1061/0176, **PERIYAPATNA-** 18610060000502, 18610610000157, 1061/0159, **T C CIRCLE-** 18910060000625, 1006/0631, 1006/0632, 1006/0640, 1006/0652, 1006/0661, 18910600000339, 1060/0342, 1060/0352, 1060/0362, 1060/0364, 1060/0372, 1060/0403, 18910610000324, 1061/0330, 1061/0331, 1061/0339, 1061/0340, 1061/0341, 1061/0343, 1061/0346, 1061/0350, 1061/0351, 1061/0359, 1061/0362, 1061/0363, 1061/0368, 1061/0372, 1061/0388, 1061/0389, 1061/0392, 1061/0396, 1061/0400, **TURUVEKERE-**17610060000823, 1006/0829, 1006/0843, 1006/0854, 1006/0856, 1006/0862, 1006/0864, 1006/0877, 1006/0882, 1006/0885, 1006/0888, 1006/0889, 1006/0895, 1006/0899, 1006/0919, 1006/0920, 1006/0929, 1006/0946, 1006/0948, 1006/0951, 1006/0960, 1006/0974, 1006/0980, 1006/0981, 17610600000364, 17610610000051, 1061/0053, 1061/0056, 1061/0058, 1061/0060, 1061/0061, **HOLENARSIPURA** -23010590000657, 1059/0658, 1059/0700, 1059/0701, 1059/0711, 1059/0712, 1059/0720, 1059/0728, 1059/0741, 1059/0776, 1059/0836, 1059/0857, 1059/0866, **CHANNARAYAPATNA** -23110060001375, 1006/1378, 1006/1422, 1006/1459, 1006/1460, 1006/1486, 1006/1487, 23110590000387, 1059/0388, 1059/0389, 1059/0390, 1059/0406, 1059/0407, 1059/0416, 1059/0446, 1059/0495, **KOLLEGALA-**23610060000879, 1006/0900, 1006/0914, 1006/0929, 1006/0952, 1006/0965, 23610590000402, 1059/0409, 1059/0417, 1059/0478, 1059/0492, 1059/0495, 1059/0497 **BAGALGUNTE-**20510060000324 **HARIHAR-** 16710060001063, 1006/1070, 1006/1073, 1006/1098, 1006/1102, 1006/1120, 1006/1122, 1006/1131, 1006/1137, 1006/1141, 1006/1148, 1006/1161, 1006/1165, 1006/1178, 1006/1194, 1006/1200, 1006/1205, 1006/1206, 16710290000038, 16710600000387, 1060/0435, **HAVERI** - 17510060000661, 1006/0665, 1006/0669, 1006/0671, 1006/0680, 1006/0685, 17510600000609, 1060/0615, 1060/0626, 1060/0641, 1060/0644, 1060/0650, 1060/0662, 1060/0669, 1060/0688, 1060/0689, 1060/0716, 1060/0758, 1060/0781, **HONGASANDRA-**16610060000212 **TIPTUR** - 18810600000396, 1060/0409, 1060/0422, 1060/0439, 1060/0440, 1060/0458, **MADDUR-** 22910060000306, 22910590000267, 1059/0273, 1059/0275, 1059/0281, 1059/0290, 1059/0291, 1059/0292, 1059/0307, 1059/0308, 1059/0309, 1059/0311, 1059/0315, 1059/0316, 1059/0334, 1059/0335, 1059/0336, 1059/0344, 1059/0349, 1059/0351, 1059/0356, 1059/0360, 1059/0369, 1059/0383, 1059/0385, 1059/0408, 22910610000011, 1061/0014, 1061/0015, **K R S-** 18510060000511, 1006/0515, 1006/0518, 1006/0522, 1006/0533, 1006/0548, 18510600000129, 18510610000028 **HAGARIBOMMANAHALLI-**18310060001610, 1006/1619, 1006/1622, 1006/1662, 1006/1681, 1006/1689, 1006/1691, 1006/1701, 1006/1719, 1006/1720, 1006/1724, 1006/1731, 1006/1732, 1006/1733, 1006/1736, 1006/1755, 1006/1762, 1006/1766, 1006/1785, 1006/1788, 1006/1794, 1006/1796, 1006/1798, 1006/1842, 1006/1851, 18310610000354, 1060/0366, 1060/0374, 1060/0381, 18310610000095, 1061/0113, 1061/0118, 1061/0119, 1061/0123, 1061/0130, 1061/0132, 1061/0133, 1061/0148, **MATTIKERE** - 17010060000176, 17010610000058

In case we are unable to complete the auction at the branch on the notified date, the same will be conducted through e-Procurement Technologies Limited (AuctionTiger) on their online e- auction platform https://egold.auctiontiger.net and Shriram Automall India Limited (SAMIL) on their online e- auction platform https://gold.samil.in on 19-08-2023 between 12.30 PM to 3.30 PM. Please note if the e- auction does not completed on 19-08-2023 the same will be re-auctioned on subsequent working days on the same terms and conditions.

By Authorized Officer
Indel Money Limited

**QuoteExpress** IF YOU'RE GOING THROUGH HELL, KEEP GOING › WINSTON CHURCHILL

## KARNATAKA POWER CORPORATION LIMITED

(VARAHI HYDROELECTRIC PROJECT)
CIN: U85110KA1970SGC001919

### ABSTRACT BID NOTIFICATION
(Through Karnataka Public Procurement Platform)

Bids in two parts are invited through KPPP for **(1)** No.: KPCL/2023-24/PS/WORK_INDENT177/CALL-2, Date: 24.07.2023 **"Re-Tubing of 2 Nos. of released stator Air Coolers of 115MW, BHEL generators serving at VUGPH".** Last date for online submission of completed bids: **07.08.2023 up to 16.00 Hrs. (2)** No.: KPCL/2023-24/PS/WORK_INDENT331, Date: 24.07.2023 **"Supply, installation, commissioning and testing of soft starter panel suitable for 3 Nos. of 60HP chiller pump motor application of AC plant and supply of one no. spare soft starter module** at Varahi under Ground Power House". Last date for online submission of completed bids: **09.08.2023 up to 15.00 Hrs.** The details of **NIT and tender documents can be seen on website: https://kppp.karnataka.gov.in** Further details can be had from Office of the **Executive Engineer (C&O) Varahi, KPCL, VHEP, Hosangadi-576282, Kundapur(T), Udupi(D), Mob: +91-9449598900/ 9141620615**

## KARNATAKA POWER CORPORATION LIMITED

(KALINADI HYDRO ELECTRIC PROJECT)
CIN: U85110KA1970SGC001919

### E- TENDER NOTIFICATION (Through e-Procurement portal)

Tenders are invited from the expericed eligible bidders for the following works. **(1)** No.KPCL/2023-24/PS/WORK_INDENT337 Date: 20.07.2023 for **"Supply & erection of 2 Nos of 3HP submersible pumps for dewatering of pits at ODY NPH, Ambikanagar".** EMD: **Rs. 17,151/-.** Period of completion: **12 weeks. (2)** No.KPCL/2023-24/OW/WORK_INDENT383 Date:26.07.2023 for **"Comprehensive Annual Mainteance of Computers, Printers, Laptops, Scanners and LAN installed at Ambikanagar, Ganeshgudi Kadra-Kodasalli and Ghataprabha projects for a period of 2 years".** The details of NIT, brief bid notification as well as tender documents can also be viewed on **www.kppp.karnataka.gov.in Further details can be had from for Sl.No. (1) The Executive Engineer (ODY), Nagjhari, Ph.: 9449599118 for Sl.No. (2) Executive Engineer (O), KPCL, Kali, Ambikanagar-581 363, Haliyal (Tq), Uttara kannada (Dist.), Karnataka. e-mail: eeodynph@gmail.com /kpcl.ambikanagar@gmail.com website:www.kpcl.karnataka.gov.in**

All the news. In just a click. Log to www.newindianexpress.com | THE NEW INDIAN EXPRESS

## केनरा बैंक Canara Bank

सिंडिकेट Syndicate

Regional Office South,
Basavanagudi,
Bengaluru - 560004.
PH : 080-26548864.

### E-AUCTION NOTICE

SALE NOTICE OF IMMOVABLE PROPERTIES THROUGH E-AUCTION (ONLINE AUCTION)
UNDER RULES 8(6) & (9) OF THE SECURITY INTEREST (ENFORCEMENT) RULES 2002

Notice is hereby given to the effect that the immovable properties described herein, taken possession under the provisions of Securitisation and Reconstruction of Financial Assets and Enforcement of Security Interest Act 2002 and Security Interest (Enforcement) Rules 2002, will be sold by inviting tenders on the following terms & conditions. E auction arranged by the service provider **M/s. Antares Systems Ltd.** through the website **https://www.bankeauctionwizard.com**

| Sl. No. | 1) Name of the Borrower / Guarantor(s)<br>2) Name of the Branch and Secured Creditor | 1) Secured Debt outstanding<br>2) Possession type<br>3) Reserve Price and Earnest Money Deposit (EMD) | 1) Last date of deposit of EMD & KYC documents<br>2) EMD A/c no.<br>3) IFSC code<br>4) Bid Factor | 1. Date of Auction<br>2. Time of Auction<br>3. Date & Time of Inspection |
|---|---|---|---|---|
| 1) | 1) BORROWER (S) :<br>A) Mr. Pradeep Shetty And Mrs. Shakila Shetty,<br>2) Canara Bank - DVG Road Branch<br>Mob No. 9113692327 | 1) Rs.35,53,000.00 plus further interest & charges<br>2) Physical<br>3) Rs.34,80,000.00<br>EMD : Rs.3,50,000.00 | 1) 17/08/2023 before 04.00 p.m<br>2) 209272946<br>3) CNRB0000473<br>4) Rs.50,000/- | 1.18/08/2023<br>2. 11.00 am to 12.00 pm<br>3. 16/08/2023 between 03.00 pm to 5.00 p.m |
| | **Description of the immovable property -** Flat no.303,3rd floor block F , in MVS Pride Apartments Kammasandra Village Attibele Hobli ,Anekkal Taluk, Bengaluru Urban district. | | | |

For detailed terms and conditions of the sale, please logon to our website **http://www.canarabank.com** under "E-Auction" or contact the respective branches.

Place : Bangalore
Date : 27.07.2023

Authorized Officer
Canara Bank

## MANAPPURAM FINANCE LTD.

## GOLD AUCTION NOTICE

CIN: L65910KL1992PLC006623,
**Registered Office :** W - 4/ 638A, Manappuram House, P.O. Valapad, Thrissur - 680 567, Kerala, India

The borrowers, in specific and the public, in general, are hereby notified that public auction of the gold ornaments pledged in the below accounts is proposed to be conducted at the following branches on 16/08/2023 from 10.00 am onwards. The auction is of the gold ornaments of defaulted customers who have failed to make payment of their loan amount despite being notified by registered letters. Unauctioned items shall be auctioned on any other days without any further notice. Reserve price is fixed on the basis of market price of the gold on the date of auction or the 85% of the average 30 days IBJA rate whichever is higher. Change in venue or date (if any) will be displayed at the auction centre and on the company website . The details given below are in the order of Branch Name, Loan Number, Customer Name, Total Due Amount (in `) & Item Name

List of pledges:-

KANTEERAVA STUDIO, 115770700034878, SAROJAMMA, 20000/-, DROPS & STUD 4, MYSORE, KANTHARAJA URS ROAD MYSORE, 128470700024998, GURUPRASAD N, 10000/-, STUD 2, BANGALORE, KARANTH ROAD HANUMANTHANAGARA, 124900780000078, PRAKASH BAGRA, 82000/-, CHAIN 1,STUD 2, KATHRIGUPPA, 106810700060869, SUDHAMANI C O, 23790/-, DROPS & STUD 4,FINGER RINGS 2, 1061, OMKAR K L, 11800/-, STUD 1, 1158, ASHISH DENNIS, 6217/-, STUD 2, 1279, ANNAPURNA, 129600/-, CHAIN 1, 1291, YASHASHWINI K, 7092/-, DROPS & STUD 2, 1298, VINAY HEGDE, 86191/-, BROAD BANGLES , 1349, JAYAKUMAR, 16833/-, FINGER RINGS 1,STUD 2, 1371, CHANNAVEERA CHARI, 9500/-, FINGER RINGS 1, 1385, RAJASHEKHARA, 13930/-, FINGER RINGS 1, 1410, MADAN R K, 60700/-, DROPS & STUD 2,NECKLACE 1, 1430, MAHENDRA D M, 131131/-, BANGLE 1,FINGER RINGS 1, 1451, RAMAVATHI V, 10000/-, CHAIN 1, 1469, MADHADEVI MADHAV JOSHI, 160000/-, CHAIN 1, 1479, PURUSHOTHAM B, 162280/-, BRACELET 1,CHAIN 1,FINGER RINGS 1, 1495, KIRAN.B.N, 15083/-, FINGER RINGS 1, 106810730020493, MANJUNATH M, 12633/-, FINGER RINGS 2, BANGALORE RURAL, KEMPAGOWDA NAGARA,DODDABALLAPUR, 133480700021638, SYED MUBARAK PASHA, 55000/-, NECKLACE 1, 1828, SAVITHA, 15160/-, DROPS & STUD 2, 2058, VENU GOPAL N, 10000/-, FINGER RINGS 1, 2213, SANGEETHA, 9400/-, MATTI 2, 2231, BABA, 17900/-, STUD 2, 2240, MOKSHITH KUMAR, 15500/-, FINGER RINGS 1, 2242, ASHWINI, 13900/-, DROPS 2, 2297, UMA RANI, 84000/-, CHAIN 1,DROPS & STUD 2, 2300, NAVEEN KUMAR N, 19600/-, MATTI 2, 2422, HAREESHA D, 56800/-, CHAIN 1, 133480730010606, MOHAN KUMAR M, 7500/-, FINGER RINGS 1, 133480780000087, MANJUNATHACHAR, 12000/-, STUD 2, BANGALORE, KENGEERI SATE LETE, 109080700054173, GUFRAN PASHA, 5800/-, FINGER RINGS 1, 4346, SUNIL KUMAR S, 12998/-, FINGER RINGS 1, 4568, RAGHAVENDRA M T, 20000/-, FINGER RINGS 1, 4716, DILIP R, 9000/-, DROPS 2, 4782, K MANUKUMAR, 9219/-, FINGER RINGS 1, 5428, GANGADHAR S, 3100/-, LOCKET 1, 5674, VIJAY D, 20806/-, FINGER RINGS 1,STUD 2, 5834, RUDRESHA, 24800/-, FINGER RINGS 2, 5862, HEMANTH K, 10500/-, STUD 2, 5902, NAGARAJA, 10907/-, FINGER RINGS 1, 5952, KUMAR V, 11400/-, DROPS & STUD 2, 5992, MADAN MOHAN N, 66400/-, CHAIN 1, 6009, P MOHAN KUMARA, 54000/-, CHAIN 1, 6032, S SOUBHAGYA, 138679/-, CHAIN 1,DROPS & STUD 2, 6044, HARSHA VARDHAN C S, 13000/-, LOCKET 1, 6144, KUMAR, 22000/-, DROPS & STUD 2, 109080730034009, KRISHNAMURTHY, 27062/-, DROPS & STUD 2, 4660, PREMA JASPER, 123251/-, DROPS & STUD 2,NECKLACE 1, 4826, MADAN MOHAN N, 56720/-, FINGER RINGS 2, 4852, BHARATH B N, 17490/-, DROPS & STUD 4, KENGERI, 101010700778838, IMRAN AHMED, 67500/-, DROPS & STUD 4, 9317, YOGISHA C R, 18063/-, FINGER RINGS 1, 9630, VIJETH S JAMBAGI, 13060/-, STUD 4, 9735, NARAYANA M, 10034/-, DROPS 2, 101010700780094, LOKESH N, 9900/-, LOCKET 2, 0095, LOKESH N, 47590/-, BRACELET 1,STUD 2, 101010730024136, RAMAIAH, 14861/-, STUD 2, KENGERI UPANAGARA MAIN ROAD, 122360730013786, RUPESH, 11423/-, FINGER RINGS 1, 4430, NANDISHA, 62910/-, CHAIN 1, 4490, CHALUVARAJU S N, 25837/-, FINGER RINGS 1, KODIGAHALLY ROAD SANJEEVINI NAGAR, 117060700036622, SUJATHA B, 17384/-, STUD 2, 7112, PRADEEP KUMAR SP, 6500/-, DROPS & STUD 2, 7499, KASTURI R, 29768/-, FINGER RINGS 1,STUD 2, 7619, NAVEEN KUMAR P J, 11300/-, FINGER RINGS 2, 7713, GAGAN S, 21000/-, DROPS & STUD 2, KOLAR, KOLAR CLOCK TOWER, 101520700774198, RAKESH RANJAN, 10000/-, FINGER RINGS 1, 4791, KANTHAMMA, 104104/-, CHAIN 1,FINGER RINGS 1, 4974, MOHAMMED MUSHTAQ, 8397/-, FINGER RINGS 1, 5085, NAGARAJ N, 48030/-, CHAIN 1, 5094, MANSUR, 13000/-, DROPS & STUD 2, 5106, VINAY KUMAR, 13850/-, FINGER RINGS 1, 5109, NASIR AHMED, 46000/-, DROPS & STUD 2,FINGER RINGS 3, 5211, LOKESH M R, 15000/-, DROPS & STUD 2, 101520730011149, RAVI KUMAR, 25015/-, FINGER RINGS 1, 1154, SUNIL KUMAR N V, 15004/-, FINGER RINGS 1, 1185, NAGARAJA N, 24496/-, DROPS & STUD 2, 1203, NAGALAKSHMI R, 42959/-, DROPS & STUD 6, 1205, RAVI KUMAR, 66562/-, CHAIN 1, 1214, NAGARAJ P, 68872/-, BRACELET 1,FINGER RINGS 1, 1225, MUNISWAMY K, 41739/-, CHAIN 1,FINGER RINGS 1, 1291, SYED SAIF, 125198/-, DROPS & STUD 2,NECKLACE 1, 1328, ABHILASH N, 34211/-, CHAIN 1, KOLAR GOWRI PETA, 108990700064644, MOHAMED SHAHABUL HUSEEN, 17700/-, FINGER RINGS 1, 4546, NARAYANASWAMY LC, 8000/-, FINGER RINGS 1, 4661, SUNIL S, 79000/-, NECKLACE 1, 4738, NARAYANASWAMY LC, 7900/-, DROPS 2, 4768, HARSHA M M, 88981/-, CHAIN 1, 4838, REKHA RUBINI, 519999/-, BRACELET 1,CHAIN 2,NECKLACE 1, 108990730009325, KEDARNATH, 65568/-, CHAIN 1, BANGALORE, KONANAKUNDA CROSS, 109520730034501, LATHA, 63357/-, BROAD BANGLES , KONANAKUNTE, 108110700068088, SRIDHAR K R, 9125/-, FINGER RINGS 1, 8433, PRAKASH KUMAR, 20983/-, FINGER RINGS 1, 9252, VANDANA B, 10000/-, DROPS & STUD 2, MYSORE, KOPPA, 111210700035249, AJAR ALI, 62581/-, NECKLACE 1, 5544, KRISHNA R, 11995/-, DROPS & STUD 2,LOCKET 1, 5617, HARSHITHA N, 9918/-, DROPS & STUD 2, 6223, GIRISHA M A, 55121/-, CHAIN 1,FINGER RINGS 1, 111210730018259, SHIVAKUMARA M L, 24517/-, DROPS & STUD 4, 8778, JAGADEESH B C, 28630/-, DROPS & STUD 2,FINGER RINGS 1, 111210780000046, PRAVEEN M S, 14000/-, DROPS & STUD 2,FINGER RINGS 1, BANGALORE, KORAMANGALA, 107470700031444, ANJIALI SASIKUMAR, 30000/-, DROPS & STUD 2,FINGER RINGS 2, 107470730014346, DHARSHAN M, 50424/-, CHAIN 1, TUMKUR, KORETEGERE, 120210700030548, THIPPESWAMY, 18700/-, DROPS 2,DROPS & STUD 2, 1264, LAKSHMI KRIAN K S, 5700/-, FINGER RINGS 1, 1364, MANJUNATHA, 8500/-, STUD 2, 1499, ANIL KUMAR D H, 49300/-, CHAIN 1, 1676, NAVEEN KUMAR D N, 11000/-, DROPS 2, 1729, K T SRINIVASA, 10000/-, DROPS 2, 1817, AVINASH M R, 77596/-, NECKLACE 1, 1825, LAKSHMIKRIAN S K, 17400/-, FINGER RINGS 2, 120210730018895, IMRAN PASHA, 258050/-, DROPS & STUD 2,NECKLACE 2, 9338, RAJA, 12927/-, FINGER RINGS 1, 9354, RAZIK, 9107/-, FINGER RINGS 1, BANGALORE, KOTTIGAPALAY, 107690700054533, MAHALAKSHMI M, 42497/-, DROPS & STUD 2, KOTTIGEPALYA RING ROAD, 121920700033179, M N UMESH, 15000/-, FINGER RINGS 2, 3597, SHIVAKUMAR, 13000/-, DROPS & STUD 2, MYSORE, KRISHNARAJA NAGAR, 121620700052158, NAGENDRAPPA N, 56060/-, FINGER RINGS 3, 2189, VASATHA KUMARI S, 23800/-, DROPS & STUD 2, MANDYA, KRISHNARAJAPETE, 116600700027121, H G LAKSHMANA, 10000/-, FINGER RINGS 1, 116600730029517, HARISHA K H, 14581/-, MATTI 2, BANGALORE, KRISHNARAJAPURAM, 108430700043370, MURALI, 15900/-, FINGER RINGS 1, 3426, SUDHIR J, 20200/-, CHAIN 1, 3453, PB RAMANI ACHARI, 11000/-, DROPS & STUD 2, KUDLU SOMASUNDARAPALAYA, 105530700052341, JAYASHEELAN, 11208/-, DROPS & STUD 2, 2722, ABDUL AMEEN, 40503/-, FINGER RINGS 4, 2745, DEEPU P R, 30606/-, CHAIN 1, 2990, UDAY KUMAR SHETTY, 59988/-, CHAIN 1, 3196, SUBAS SETHY, 56000/-, CHAIN 1,NECKLACE 1, 3232, UDAY KUMAR SHETTY, 25000/-, FINGER RINGS 2, 3249, RAVI, 41800/-, FINGER RINGS 1, 3349, SANTHOSH KUMAR N, 27000/-, CHAIN 1, 105530730032236, SUSHMA S K, 28102/-, FINGER RINGS 3, 2237, SUSHMA S K, 48944/-, DROPS & STUD 3, TUMKUR, KUNIGAL, 111550700055863, CHANDRACHARI, 10000/-, DROPS & STUD 2, 6920, RAVIKUMAR, 13820/-, LOCKET 1, 6930, PREMA L, 23550/-, DROPS & STUD 2, 7084, SHREEMATHI, 27000/-, LOCKET 4,STUD 4, 7179, LINGARAJU B B, 126000/-, CHAIN 1,DROPS & STUD 6,FINGER RINGS 1,MATTI 2, 111550730019456, RAGHAVENDRA S, 17120/-, FINGER RINGS 1, KUNIGAL B M ROAD, 124120700025186, BALKIAZ, 15220/-, STUD 2, 5213, H C TIMMEGOWDA, 4500/-, STUD 2, 5253, SURESH K C, 14000/-, DROPS 2, 5254, MAHESH, 18500/-, DROPS & STUD 2, 5280, NINGAIAH, 7325/-, DROPS & STUD 2, 5301, SHWETHA S, 27000/-, ELAS 1, RAMANAGAR, KUVEMPU NAGAR CHENNAPATNA, 109420700041851, PUNEETH S C, 13000/-, STUD 2, 1856, PREMA, 49581/-, CHAIN 1, 1885, RAGHAVA M M, 34800/-, DROPS & STUD 6,FINGER RINGS 1, 1900, HEMANTHA K M, 18150/-, DROPS & STUD 2, 1957, KIRAN S, 67100/-, CHAIN 1, 109420730071488, MAHAMMAD ZABI ULLA, 78832/-, CHAIN 1, 109420730081335, KIRAN KUMAR H S, 19228/-, DROPS & STUD 2, 2140, PRAVEEN G, 21043/-, DROPS & STUD 2, 2235, SHIVAKUMARA S, 30799/-, DROPS & STUD 4,FINGER RINGS 3, HASSAN, KUVEMPUNAGAR, 110890700052025, SHARADA, 46300/-, CHAIN 1,DROPS & STUD 2,FINGER RINGS 1, 2254, JITHESH H V, 19000/-, DROPS & STUD 2, 2261, ASHOKA, 16673/-, DROPS & STUD 2, 2394, VENKATESHA A, 5050/-, FINGER RINGS 1, 110890730025306, ANANTHA LAKSHMI, 11421/-, STUD 2, 6642, ADARSH, 36211/-, CHAIN 1, BANGALORE, LAGGERE BRIDGE, 118220700061901, SHIVAKUMAR H, 27189/-, DROPS & STUD 2, 2323, MANJUNATH K, 10000/-, DROPS & STUD 2, 2736, CHANDRAKALA N, 23000/-, DROPS & STUD 2, 3314, GOPAL KRISHNA, 64000/-, CHAIN 1, 3317, PRAVEEN R, 34900/-, DROPS & STUD 2, 3340, KRISHNA D K, 170166/-, BRACELET 1,CHAIN 2, 118220730038559, SANTHOSHA KUMAR K, 18094/-, DROPS & STUD 2, 8994, UMESHA K N, 38800/-, CHAIN 1, LIC COLONY BASAVESHWARANAGARA, 120490700039649, SURESHA, 21233/-, CHAIN 1,FINGER RINGS 1, 9856, LAKSHMI NARAYANA G, 16700/-, FINGER RINGS 1, 120490700040065, ANAND N, 19000/-, DROPS & STUD 2, 0382, MEENAKSHI D, 37400/-, CHAIN 1,DROPS 2, 0432, SWAPNA KUMARI, 86500/-, CHAIN 1,FINGER RINGS 2, 120490730033651, SANDHYA B S, 6154/-, STUD 2, 3911, DHARSHAN V, 12848/-, FINGER RINGS 1, KOLAR, M G ROAD SRINIVASPURA, 131070700025482, VIJAYAKUMAR CHALAWADI, 33200/-, CHAIN 1, 5572, K RAMBABU, 4300/-, DROPS 2, 5578, GANGADHAR M N, 18000/-, FINGER RINGS 1, TUMKUR, M.G.ROAD TUMKUR, 124130700032748, MAHALAKSHMAMMA, 16261/-, STUD 2, 2761, HARISH C T, 12100/-, DROPS 2, 2773, NIRANJANA R, 8308/-, FINGER RINGS 1, 2845, A SHIVAKUMAR, 34900/-, FINGER RINGS 2, 2945, SHIVARAJU K S, 42440/-, CHAIN 1, BANGALORE, M.S PALAYA, 121510700034555, SUMI MATHEW, 7500/-, CHAIN 1, 4705, NASEERA, 27177/-, DROPS & STUD 2,FINGER RINGS 4, 4839, ZAID KHAN, 15581/-, DROPS & STUD 2, 4859, SYED IMRAN, 26700/-, CHAIN 1, 4860, SYED IMRAN, 53600/-, NECKLACE 1, 4866, SATHISHA N, 66000/-, BRACELET 1,FINGER RINGS 2, 4911, MOHAMMED MUNEEB, 6200/-, STUD 2, 4965, HOLEPPA NARAYANA METRI, 10913/-, DROPS & STUD 2, 5047, RANJEET SHARMA, 22595/-, FINGER RINGS 1, 5070, HANUMESH R, 87790/-, CHAIN 1, 5105, DEEPAK A, 5700/-, STUD 1, 5107, ALAVALA VENUGOPALA, 23000/-, FINGER RINGS 1, 5108, MOUNESH, 11400/-, FINGER RINGS 1, 121510730018539, MOHAMMED ABID, 15932/-, DROPS & STUD 2, 8689, YUGANDAR V, 14023/-, FINGER RINGS 1, MADANAYAKANAHALLI LAKSHMIPURA ROAD, 107370700038696, ARYAN ABHISHEK, 9522/-, STUD 2, 8819, GANGOTHRA G, 10000/-, DROPS & STUD 2, MANDYA, MADDUR, 112740700040771, PAPANNA B H, 18900/-, DROPS 2, 0787, K S SOWMYA, 14400/-, DROPS 2, 0805, NANDAKUMAR B P, 13000/-, DROPS & STUD 2, 1137, ABHISHEK N B, 41100/-, DROPS & STUD 2, 1138, SHANKAR, 39000/-, FINGER RINGS 1, 1162, MAHADEVU B M, 27900/-, FINGER RINGS 1, 1206, ABHISHEKA GT, 27000/-, STUD 4, 1225, NAGESH T R, 15500/-, DROPS & STUD 2, 112740730030358, ABHISHEKA GT, 29114/-, FINGER RINGS 2, 0423, SUDARSHAN MURTHY M V, 76370/-, NECKLACE 1, BANGALORE, MADHAVANIKAN HALLY, 123030700035988, SAIF ALI M M, 8300/-, FINGER RINGS 1, 6550, SURINDER SINGH, 12000/-, DROPS & STUD 2, 6636, SUNITHA, 8500/-, DROPS & STUD 2, 6845, SHASHIKALA, 12900/-, FINGER RINGS 1, 7019, CHANDRASHEKAR, 43697/-, FINGER RINGS 1,STUD 4, 7105, MANU B N, 11710/-, STUD 2, 7166, UMESH KUMAR B G, 19000/-, FINGER RINGS 2, 7220, HANUMANTHRAJU, 31000/-, FINGER RINGS 1, 7221, CHANDRASHEKAR K M, 7160/-, FINGER RINGS 1, 7232, H UMA, 25000/-, DROPS 2, 7248, VASU T, 16000/-, DROPS & STUD 2, 7254, PAVITRA D, 35000/-, DROPS & STUD 2,FINGER RINGS 1, 7308, SUJITH P SURENDRA, 28000/-, FINGER RINGS 1, 7340, ANAND M, 9886/-, STUD 2, 7363, SHASHIKANTH KENDOLLI, 32670/-, DROPS & STUD 2,FINGER RINGS 1, 123030730026043, PADMALITHA GOCHHAYAT, 8000/-, DROPS & STUD 1, 6571, SRI PRASAD NAYAK, 32845/-, CHAIN 1, 6576, SIDDARAJU K, 40934/-, DROPS & STUD 2,FINGER RINGS 2,STUD 2, 6644, VISHWANATH, 111924/-, CHAIN 2,FINGER RINGS 4, 6646, ANILKUMAR R, 36893/-, FINGER RINGS 2, 6910, DEVIKA N, 45213/-, DROPS & STUD 2, 123030780000074, ABHISHEK R, 26200/-, FINGER RINGS 1, TUMKUR, MADHUGIRI, 123200700041251, RAGHAVENDRA N, 12000/-, DROPS & STUD 4, 1377, ASHOKA, 4000/-, FINGER RINGS 1, 1544, NAGARAJA, 18000/-, DROPS & STUD 2, 1834, SAKAMMA, 9700/-, DROPS & STUD 2, 2125, HARISH, 9300/-, BRACELET 1, 2859, NAGARAJU K T, 15000/-, FINGER RINGS 2, 2908, SUBIN SULTHANA, 15233/-, FINGER RINGS 1, 2994, RAMESH T, 17700/-, FINGER RINGS 1, 3044, GOVINDAPPA H, 16800/-, DROPS & STUD 6, 3077, T H SRIRANGAIAH, 22200/-, DROPS & STUD 2, 3100, NAGARAJA, 19500/-, DROPS & STUD 2, 3147, HONNAMMA, 11247/-, DROPS & STUD 2, 3178, MUBARAK BASHA, 16000/-, FINGER RINGS 1, 3191, RAGHU S, 54900/-, DROPS & STUD 4,FINGER RINGS 2, 3208, SHIVAKUMAR, 61400/-, CHAIN 1,FINGER RINGS 1,MATTI 2, 3218, VENU S R, 15040/-, FINGER RINGS 1, BANGALORE, MADIVALA, 100710700768590, MANSOOR ALI S, 51013/-, NECKLACE 1, 8793, ABDULLA, 42100/-, DROPS & STUD 4,FINGER RINGS 2, 9002, SURYA KANTH, 80612/-, CHAIN 1,FINGER RINGS 1, 9052, CHINNARAJI, 25060/-, CHAIN 1, 9234, KAMAR PASHA A, 9495/-, FINGER RINGS 1, 9283, JOSEPH C X, 22000/-, DROPS & STUD 2, 9312, VENKATESHAN R, 42000/-, BANGLE 1, 9314, SRINATH K, 36680/-, CHAIN 1, 9343, MADHU SOODHANNA, 149149/-, CHAIN 1, 100710730024588, RAJENDRA BT, 61854/-, CHAIN 1, 4815, KANNAN K, 25959/-, CHAIN 1, 5032, PRAVEEN P, 36500/-, CHAIN 1,FINGER RINGS 1, 5057, NAGARAJU, 27849/-, BRACELET 1, 100710780000780, K SENDHIL, 9300/-, DROPS 1, 0814, MANJULA V, 23995/-, DROPS & STUD 2, 0884, MAHANTESH HANABAR, 19000/-, BRACELET 1, 0898, PRITHVIRAJA NAGARAJAN, 61000/-, NECKLACE 1, 0936, M VASANTHA, 44000/-, BRACELET 1, MAGADHI RAMNAGAR, 115630700043320, NAGESH, 21000/-, DROPS & STUD 2, 3416, NARASIMHAMURTHY, 7400/-, DROPS 2, 3812, VENKATESHA T V, 25500/-, LOCKET 2,STUD 4, 4033, THIMEGOWDA G, 147500/-, CHAIN 1, BANGALORE RURAL, MAGADI ROAD CHANNANAHALLI, 128110700021791, MOHAN KUMAR .K, 35000/-, CHAIN 1, 1803, RAJANNA, 111065/-, CHAIN 1, 2053, ANIL B, 12968/-, DROPS & STUD 2, 2079, JAGADISH, 20000/-, FINGER RINGS 1,STUD 2, 2104, ABHILASH R, 26500/-, DROPS & STUD 2, 2159, KALPANA, 8020/-, STUD 2, 2160, GOPALKRISHNA, 19500/-, DROPS & STUD 2, 128110730037619, HARISH J H, 17513/-, DROPS & STUD 2, 8777, PRAKASH, 61995/-, FINGER RINGS 2, 8810, PRASANNA R, 12994/-, DROPS & STUD 2,FINGER RINGS 1, BANGALORE, MAGADI ROAD,BANGALORE, 105060700048818, RAJU, 16100/-, DROPS & STUD 4, 8880, UDAYCHANDRAN G, 23000/-, FINGER RINGS 1, 8885, HARISH KUMAR R, 19800/-, DROPS & STUD 4, 8921, M BALA SUNDARAM, 13992/-, FINGER RINGS 1, 105060730031538, SANTHOSH KUMAR K, 147013/-, CHAIN 1,DROPS & STUD 2,FINGER RINGS 1, 1564, PRASHANTHKUMAR J, 8994/-, STUD 2, 1565, PRASHANTHKUMAR J, 14286/-, CHAIN 1, MAGADI THAVAREKERE, 109310700035943, JITANDRA GIRI, 60000/-, CHAIN 1,DROPS 2, 6189, ASHA, 58000/-, CHAIN 1, 6211, MANJUNATH, 9641/-, STUD 2, 6256, NETHRAVATHI N, 24992/-, STUD 2, 109310730044327, LATHA K L, 16112/-, CHAIN 1,FINGER RINGS 1, MAHADEVAPURA, 109860700046985, PRASHNATH, 41000/-, BABY BANGLES 2, 7099, SUJESH VP, 21145/-, BROAD BANGLES , MAHALAKSHMI LAYOUT, 117690700042836, HARSHITHA N, 12000/-, DROPS & STUD 2, 2918, HARSHITHA N, 12000/-, FINGER RINGS 1, MAHALAKSHMI LAYOUT ENTRANCE, 106040700068906, BHAGYA P, 28900/-, FINGER RINGS 1,MATTI 2, 8969, NISHANTH A, 6900/-, STUD 2, 9226, RAMANJINEYA, 16292/-, DROPS & STUD 2, 9325, MANJUNATH D K, 70000/-, BRACELET 1, 9431, PRAKASH M, 21100/-, FINGER RINGS 1, 9524, SHIVARAJAIAH R, 24000/-, FINGER RINGS 1,STUD 2, 106040730034947, BINDU C, 12970/-, MATTI 2, 5006, VIJAYA KUMAR V, 218093/-, CHAIN 1, 5026, LOKESH V N, 148713/-, BANGLE 2,NECKLACE 1, 5027, LOKESH V N, 60342/-, CHAIN 1, 5028, LOKESH V N, 57755/-, CHAIN 1, 106040780000083, NAVEEN P, 33500/-, DROPS & STUD 2, TUMKUR, MAIN ROAD KUNIGAL, 132360700027850, HUSNA FATHIMA, 12900/-, DROPS & STUD 2, 8051, SANTHOSH, 40000/-, CHAIN 1,FINGER RINGS 1, 8502, TAHASIN TAJ, 24000/-, CHAIN 1, 8520, MOHAMED KALEEM, 29700/-, FINGER RINGS 1,STUD 2, 8836, GIRISHA V, 37200/-, CHAIN 1, 9092, H N SHANKAR, 23800/-, DROPS & STUD 2, 9186, NINGAIAHA S G, 100000/-, CHAIN 1, 9249, CHENNAKESHAVA, 18000/-, LOCKET 1, 9254, PAVANKUMAR V, 10000/-, STUD 2, 9283, SHRIMATHI, 23000/-, DROPS & STUD 2, 9304, KAMALA, 5250/-, FINGER RINGS 1, 9359, PAVANA H N, 55000/-, FINGER RINGS 1, 9368, SUBHAN, 50000/-, DROPS & STUD 2,ELAS 1,FINGER RINGS 3, 9414, NAGARAJ, 19500/-, U-DROPS 2, MANDYA, MALAVALLI, 113040700034262, DHARSHAN KUMARA D, 17500/-, DROPS & STUD 2,FINGER RINGS 1, 113040730010422, MANUKUMARA.T., 310298/-, BRACELET 1,BROAD BANGLES ,CHAIN 1,FINGER RINGS 3, MALAVALLI KALAMMANA TEMPLE STREET, 105440730012000, IRSHANA PASHA M U, 56405/-, FINGER RINGS 5,LOCKET 1, BANGALORE, MALLESHPALAYA, 127540700031127, SANTHOSH KUMAR B, 27000/-, CHAIN 1, 1286, SANTHOSH KUMAR B, 14300/-, DROPS & STUD 2, 1309, JEEVAN KUMAR V, 3500/-, STUD 2, 1332, SMRUTIRANJAN BHUYAN, 15900/-, FINGER RINGS 1, MALLESWARAM, 109550700044309, PRADEEP NAYAK K, 67976/-, CHAIN 1,FINGER RINGS 1, 4388, GOPAL HARIHITHLU, 14391/-, FINGER RINGS 1, 4483, NAVEEN DAS, 12500/-, CHAIN 1, 4508, RUBANRENALDO, 12500/-, FINGER RINGS 1, 109550730019343, MAHESH PRASAD, 60723/-, CHAIN 1,FINGER RINGS 1, 9557, GANAPATHI HARIHAR MANJUNATH, 88015/-, BRACELET 1,FINGER RINGS 1, MALLESWARAM 18 TH CROSS, 105930700045614, JAMILAHMED, 34486/-, FINGER RINGS 1,LOCKET 1,STUD 2, 5907, B K CHANDEEP SAI, 12160/-, STUD 2, 6001, L JAYALAKSHMI GURURAJ, 54122/-, CHAIN 1, 6173, SHIVAN GOUDA, 19000/-, FINGER RINGS 1, 6197, RAVI TN, 21600/-, DROPS & STUD 4, KOLAR, MALUR, 125830700048115, KIRANKUMAR K, 86900/-, CHAIN 1,DROPS & STUD 2,FINGER RINGS 2, 8387, NARESH M, 14300/-, FINGER RINGS 2, 8447, HEMACHANDRA N, 15600/-, FINGER RINGS 1, 8613, HEMACHANDRA N, 13000/-, FINGER RINGS 1, 8761, ASHA, 6450/-, FINGER RINGS 1, 8763, VENKATAMMA, 64000/-, DROPS & STUD 2,FINGER RINGS 1,NECKLACE 1, 8846, KIRANKUMAR K, 125125/-, BRACELET 1,CHAIN 1, 8851, VENKATESHAPPA K, 101146/-, BABY BANGLES 2,CHAIN 2, 8856, VIJAYAKUMAR, 10700/-, FINGER RINGS 1, 8902, MANJUNATH NN, 12524/-, STUD 2, 8939, ANJI YADAV PRASAD, 175175/-, CHAIN 2,DROPS & STUD 2,FINGER RINGS 5, 8947, MUNIRAJU K, 99000/-, DROPS & STUD 10, 8962, PRASHANTH S, 65700/-, NECKLACE 1, 8971, LAVANYA, 11700/-, DROPS 4, 8981, MOHAMMED YASEEN, 33930/-, DROPS 2,FINGER RINGS 3, 9000, MANJUNATH, 19500/-, DROPS & STUD 6, 9010, AMARESHA, 90000/-, CHAIN 1, 9015, ASHA, 23837/-, FINGER RINGS 2, 9016, RAMPRASAD NAYAK SC, 24500/-, FINGER RINGS 2, 9017, HARISH, 70927/-, DROPS 2, 9018, KRISHNAMURTHY M, 33100/-, CHAIN 1, 9023, THEJAS S, 32396/-, CHAIN 1, 9055, MANJUNATH, 21000/-, DROPS 2, 9064, DEVARAJA M K, 65421/-, NECKLACE 1, 9071, SHRINATH B R, 10549/-, DROPS & STUD 2, 9074, KIRAN KUMAR, 94000/-, CHAIN 1,FINGER RINGS 1, 9083, PRANSHANTH KUMAR, 13000/-, STUD 2, 9115, BHAVYA B, 9000/-, DROPS & STUD 2, 9138, KIRAN KUMAR, 103200/-, CHAIN 1,DROPS & STUD 2,FINGER RINGS 1, MANDYA, MANDYA, 115250700032102, T M SIDDARAJU, 166907/-, BROAD BANGLES ,MATTI 2, 2191, SUBHASH GOWDA, 18700/-, STUD 2, 2214, MAHAMMED FAROOQ, 199999/-, NECKLACE 1, BANGALORE, MANGAMMANA PALYA, 107750700086742, MOHAMMED ISMAIL KHAN, 15060/-, FINGER RINGS 1, 7448, SHAIK RIZWANS, 59834/-, DROPS & STUD 2, 8382, VINOD, 19420/-, MATTI 2, 8409, RAVI NAIK C M, 24014/-, FINGER RINGS 1, 8496, SYED NABEL, 14504/-, FINGER RINGS 1, 107750730056513, NOOR UZMA R, 11950/-, FINGER RINGS 1, 6817, MOHAMMED MUSTAFA G, 64293/-, NECKLACE 1, 6975, MOHAMMED MUSTAFA G, 61977/-, NECKLACE 1, 6976, MOHAMMED MUSTAFA G, 99923/-, NECKLACE 1, 6978, MOHAMMED MUSTAFA G, 44494/-, DROPS & STUD 2, 9629, S MAHABOOB BASHA, 13564/

**DEBTS RECOVERY TRIBUNAL-1**
BSNL Building 4th Floor,
Telephone House, Rajbhavan Road,
Bengaluru- 560 001

**O.A. No.84/2022**

**Between: HDFC Bank Ltd.,** Municipal No. 3/1, Ground Floor, Rastrothana Bhavan, Ward No. 77, Nrupathunga Road, Bangalore - 560 001. ...Applicant

**And :**

**1. M/s. ECO Green Fules Private Ltd.,** A Private Ltd. Company, Incorporated the Provisions of Company Act, Having its Officer at Shed No. 4, No. 9B, 2nd Phase, Peenya Industrial Area, Bangalore - 560 058. ....Defendant

**NOTICE ISSUED UNDER RULE 23(VIII) OF THE DEBTS RECOVERY TRIBUNAL (PROCEDURE) RULES OF 1993**

**Whereas**: the applicant has instituted an application under Section 19, of Recovery of Debts Due to Banks and Financial Institutions Act,1993 against you for the recovery of Sum of **Rs.25,36,850.20** (Rupees Twenty Five Lakhs Thirty Six Thousand Eight Hundred and Fifty and Paise Twenty only), amount together with current and future interest, cost and other reliefs.

The above defendant is therefore, hereby directed to appear before the Tribunal in person or through an Advocate or through authorised agents in support of their defence to show cause within 30 days from the date of publication or on **16.11.2023 at 10:30 A.M,** as why the relief's prayed for should not be granted. Take notice that in case default, the application will be heard and determined in your absence.

Given under my hand and seal of the Tribunal, on this **26.06.2023.**

Sd/- Registrar
Debts Recovery Tribunal-1, Bangalore

---

**UJVN Limited**
**(An Uttarakhand Govt. Enterprises)**
H.O.: "UJJWAL", Maharani Bagh, G.M.S. Road, Dehradun-248006
Phone No.: 0135-2763508, 2763808, Fax No.: 0135-2763808
CIN No. U40101UR2001SGC025866
Website: www.ujvnl.com

**R.O. No.: 704** **e-Procurement cancellation** **Date: 28.07.2023**

Due to unavoidable reasons e-Tender Identification No. 09/E.E.(Gen)/ Klg/2022-23 (e-portal tender ID:2022_ UJVN_ 51927_ 1) invited by the office of Executive Engineer (G), Ramganga Power Station, Kalagarh is hereby cancelled.

For further details kindly visit e-procurement portal **http://uktenders.gov.in.**

**Executive Engineer (Generation)**

**"Avoid wasteful use of Electricity"**

---

**KARNATAKA POWER CORPORATION LIMITED**
(RAICHUR THERMAL POWER STATION)
CIN : U85110KA1970SGC001919

**ABSTRACT SHORT-TERM TENDER NOTIFICATION**

**(Two Part System) (Through e-Procurement portal only)**

Sealed tenders are invited through e-procurement portal from reputed companies/agencies for the following works: **(1)** No.KPCL/2023-24/ PS/WORK_INDENT171/Call-2 Date:24.07.2023 for **"Providing and replacement of Valves and Pipes in Bottom Ash area in Unit 8 Ash Handling Plant" of RTPS. (2)** No.KPCL/2023-24/PS/WORK_INDENT 175/Call-2 Date:24.07.2023 for **"Providing and reconditioning of Ash Slurry suction and discharge pipe lines, valves seal water lines of Unit 5 and 6" of RTPS. (3)** No.KPCL/2023-24/PS/WORK_INDENT249/ Call-2 Date:24.07.2023 for **"Reconditioning of old VASA-100 & VASA-50 OTP pumps of Unit-5&6 AHP" of RTPS. (4)** No.KPCL/2023-24/PS/WORK_INDENT250/Call-2, Date:24.07.2023 for **"Providing and replacement of jetting system Clearing of Ash lumps harder form from ash slurry sump Fixing of liner plates and re aligning of ash slurry suction pipe of Unit 5 to 8 AHP" of RTPS.** Last Date and Time for Receipt of Tenders: **31.07.2023,16:30 Hrs.** through website **www.kppp.karnataka.gov.in** Further details can be had from the Office of the **Executive Engineer (AHP-2) RTPS, KPCL, Shaktinagar-584 170, Raichur District. Mobile No.9449596551**

---

**ICICI Bank** **Branch Office:** ICICI Bank Limited, 1st Floor, West Wing, DSMG, Mythri Centre, Hosur Main Road, Bommanahalli, Bangalore- 560068

**PUBLIC NOTICE - TENDER CUM E-AUCTION FOR SALE OF SECURED ASSET**

[See proviso to rule 8(6)]
**Notice for sale of immovable assets**

E-Auction Sale Notice for Sale of Immovable Assets under the Securitisation and Reconstruction of Financial Assets and Enforcement of Security Interest Act, 2002 read with proviso to Rule 8 (6) of the Security Interest (Enforcement) Rules, 2002.

Notice is hereby given to the public in general and in particular to the Borrower(s) and Guarantor(s) that the below described immovable property mortgaged/charged to the Secured Creditor, the **Physical possession** of which has been taken by the Authorised Officer of ICICI Bank Limited will be sold on "As is where is", "As is what is", and "Whatever there is" basis as per the brief particulars given hereunder;

| Sr. No. | Name of Borrower(s) / Co Borrowers/ Guarantors Loan Account No. | Details of the Secured asset(s) with known encumbrances, if any | Amount Outstanding | Reserve Price / Earnest Money Deposit | Date and Time of Property Inspection | Date & Time of E-Auction |
|---|---|---|---|---|---|---|
| (A) | (B) | (C) | (D) | (E) | (F) | (G) |
| 1. | Mr. Srikanta Upadhyay (Borrower) Vandana Upadhyay (Co-Borrowers) Loan Account Number LBBNG00005044376 | (Description of The Undivided Share Hereby Conveyed) 3064 / 758237th Undivided Share, Right, Title, Interest and Ownership In The Land In Schedule 'A' Property (Which Comes to 1180 Square Feet of Land Share). Flat 1 Details All The Piece and Parcel of The Residential Apartment Bearing No. 802 on The Eighth Floor of The Block- "Delphi" and Forming One of The Buildings In The "acropolis" Constructed on The Schedule 'A' Property, Admeasuring 3064 Square Feet of Super Built Up Area Approximately Inclusive of Proportionate Share in The Common Areas, Such As Passages, Lobbies, Lifts, Staircases and Other Areas of Common Use With Restricted Rights to Use Terrace Area to Reach The Lift Room And The Water Tank For Repairs, If Any, With One Covered Car Parking Space in The Basement Floor. The Said Residential Apartment is Now Known As and Bears The Separate New Municipal No.20/ 64 (Old No.802), Pid No. 63-159-20/64, At Dr. M. H. Marigowda Road, Adugodi, Ward No 63- Lakkasandra, Bengaluru. Flat 2 Details (Description of The Apartment Hereby Conveyed) All The Piece and Parcel of The Residential Apartment Bearing No. 801 on The Eighth Floor of The Block- "Delphi" and Forming One of The Buildings in The "Acropolis" Constructed on The Schedule 'A' Property, Admeasuring 3064 Square Feet of Super Built Up Area Approximately Inclusive of Proportionate Share in The Common Areas, Such As Passages, Lobbies, Lifts, Staircases and Other Areas of Common Use With Restricted Rights to Use Terrace Area to Reach The Lift Room and The Water Tank For Repairs, If Any, With Two Covered Car Parking Spaces in The Basement Floor. The Said Residential Apartment Is Now Known As And Bears The Separate New Municipal No.20 / 63 (Old No.801), Pid No. 63-159-20/63, At Dr. M. H. Marigowda Road, Adugodi, Ward No 63- Lakkasandra, Bengaluru. East By : Hosur- Bengaluru Road; West By : Hosur-Bengaluru Road; North By : Private Property in S. No. 67; and South By : Private Property In S. No. 151 | Rs. 10,10,04, 302.84/- (as on July 07, 2023) | Rs. 9,75,00, 000/- / Rs. 97,50, 000/- | August 10, 2023 from 11:00 AM to 2:00 PM | September 12, 2023 from 11:00 AM to 12:00 PM |

The online auction will take place on the website of e-auction agency **M/s NexXen Solutions Private Limited (URL Link-www.disposalhub.com).** The Mortgagors/ noticee are given a last chance to pay the total dues with further interest till **September 11, 2023** before **04:00 PM** failing which, this/these secured asset/s will be sold as per schedule.

The Prospective Bidder(s) must submit the Earnest Money Deposit (EMD) Demand Draft (DD) (Refer Column E) at **ICICI Bank Limited, 1st Floor, West Wing, DSMG, Mythri Centre, Hosur Main Road, Bommanahalli, Bangalore-560068** on or before **September 11, 2023** before **05:00 PM** and thereafter they need to submit their offer through the above mentioned website only on or before **September 11, 2023** before **05:00 PM** along with scan image of Bank acknowledged DD towards proof of payment of EMD. Kindly note, in case prospective bidder(s) are unable to submit their offer through the website then signed copy of tender documents may be submitted at **ICICI Bank Limited, 1st Floor, West Wing, DSMG, Mythri Centre, Hosur Main Road, Bommanahalli, Bangalore-560068** on or before **September 11, 2023** before **05:00 PM.** Earnest Money Deposit DD/PO should be from a Nationalised/Scheduled Bank in favour of **"ICICI Bank Limited"** payable at **Bangalore.**

For any further clarifications with regards to inspection, terms and conditions of the e-auction or submission of tenders, kindly contact **ICICI Bank Limited** on **9844542086/ 8008999536/ 7304918084.**

Please note that Marketing agencies **1. M/s Matex Net Pvt. Ltd. 2. M/s NexXen Solutions Private Limited** have also been engaged for facilitating the sale of this property.

The Authorised Officer reserves the right to reject any or all the bids without furnishing any further reasons.

For detailed terms and conditions of the sale, please visit **www.icicibank.com/n4p4s**

**Date : July 28, 2023**
**Place : Bangalore**

**Authorized Officer**
**ICICI Bank Limited**

---

**MANAPPURAM FINANCE LTD.**

# GOLD AUCTION NOTICE

CIN: L65910KL1992PLC006623,
**Registered Office :** W - 4/ 638A, Manappuram House, P.O. Valapad, Thrissur - 680 567, Kerala, India

The borrowers, in specific and the public, in general, are hereby notified that public auction of the gold ornaments pledged in the below accounts is proposed to be conducted at the following branches on 16/08/2023 from 10.00 am onwards. The auction is of the gold ornaments of defaulted customers who have failed to make payment of their loan amount despite being notified by registered letters. Unauctioned items shall be auctioned on any other days without any further notice. Reserve price is fixed on the basis of market price of the gold on the date of auction or the 85% of the average 30 days IBJA rate whichever is higher. Change in venue or date (if any) will be displayed at the auction centre and on the company website . The details given below are in the order of Branch Name, Loan Number, Customer Name, Total Due Amount (in `) & Item Name

List of pledges:-

BANGALORE, RAJA PALYA, 108850700035633, PRAMILA, 231100/-, BANGLE 2,NECKLACE 1,STUD 1, RAJAJI NAGAR BANGALORE, 124490700020055, MANJUNATH V, 39564/-, DROPS & STUD 2, 0455, PRASHANTHA, 62000/-, BRACELET 1, 0506, SHWETHA, 84900/-, BRACELET 1,CHAIN 1,FINGER RINGS 1, 0523, MANJUNATH K, 103192/-, NECKLACE 1, 0529, ASHWATH HEGDE, 34956/-, BANGLE 1, 124490730020230, NAGARAJA BR, 255137/-, BRACELET 1,CHAIN 3,FINGER RINGS 1, RAJAJI RAJKUMAR ROAD, 115310700031488, NINGARAJU K, 7994/-, FINGER RINGS 1, 1644, VIJAY KUMAR, 12104/-, FINGER RINGS 1, 1687, BASHEER AHMMED, 44000/-, CHAIN 1,EAR RINGS 2,FINGER RINGS 2, 115310730021714, NARESH KUMAR G, 42280/-, CHAIN 1, 2008, RAGHAVENDRA R, 61816/-, FINGER RINGS 1, RAJAJINAGAR 2ND BLOCK, 107140700050874, SUNANDA MANOJ KUMAR, 18606/-, LOCKET 1,STUD 2, 0930, MANJUNATH R, 10000/-, STUD 2, 0979, MOHAMMD HUSSAIN.B, 86000/-, CHAIN 1,STUD 2, 107140730031678, MANJUNATHA S, 77758/-, BANGLE 1, 1790, MOHAMMD HUSSAIN.B, 53132/-, LOCKET 1, BANGALORE RURAL, RAJANKUNTE BANGALORE, 131000700022106, DINESH MIRANDA R, 80000/-, NECKLACE 1, 2197, GUDDETI GURUPRASANTH REDDY, 13000/-, CHAIN 1, 2272, HARISHA K, 40067/-, CHAIN 1, 131000730014492, SHIVAKUMAR, 12200/-, FINGER RINGS 1, 4493, SHIVAKUMAR, 53352/-, BRACELET 1, BANGALORE, RAJARAJESWARI NAGAR, 126060700025668, MURALIDHARA V C, 7991/-, STUD 2, 5933, MAHESH HERUR, 137137/-, BRACELET 1,CHAIN 1,NECKLACE 1, 6718, ASHOK RAJ N, 15000/-, FINGER RINGS 1, 6754, SRIDHAR V, 10000/-, STUD 2, 6782, JEEVAN GOWDA D S, 16000/-, LOCKET 1, 6811, M ANJINAPPA, 91000/-, CHAIN 1, 6814, N ABHILASH, 66600/-, CHAIN 1, 6854, MADHU T R, 28000/-, CHAIN 1, 126060730023671, PUNITH H G, 17900/-, DROPS & STUD 4, 126060780000127, G P BASAVANA GOWDA, 27000/-, FINGER RINGS 1, MYSORE, RAMAKRISHNA NAGAR, 114360700023852, SHANKARE GOWDA T, 23000/-, DROPS & STUD 2, 4022, KAVYA S M, 11668/-, NECKLACE 1, BANGALORE, RAMAMURTHYNAGAR, 100990700828459, S MOHAN, 8463/-, DROPS & STUD 2, 9048, SYEDKASAIM K, 21000/-, FINGER RINGS 1, 9400, MARAN KANNAN, 29000/-, FINGER RINGS 1, 9494, MUNIYAPPA A, 6500/-, FINGER RINGS 1, 9787, SHARMILA G, 81000/-, BANGLE 2, 9788, DHARCHANA, 19132/-, DROPS & STUD 2,FINGER RINGS 3, 9797, MARAN KANNAN, 36000/-, CHAIN 1, 9948, THIRUPATHI REDDY, 12900/-, FINGER RINGS 1, 9976, JOHNSON FRANCIS J, 11000/-, FINGER RINGS 1, 9986, RAHUL N, 28000/-, DROPS & STUD 2,FINGER RINGS 1, 9998, F FAZIL BRITTO, 29000/-, CHAIN 1, 9999, YASHWANTH KUMAR S, 30800/-, FINGER RINGS 2, 100990700830011, R RAJESH, 43900/-, CHAIN 1, 0012, MANJUNATH C, 10500/-, DROPS & STUD 2, 0054, BHARATH S, 41500/-, BRACELET 1,DROPS 2, 0061, KALARANI G, 12525/-, DROPS & STUD 2, 0080, HAINES EMERY ROBERT, 16900/-, FINGER RINGS 1, 100990730031725, INDU PRIYA DARSHINI T, 18307/-, DROPS & STUD 4, 2462, VENUGOPALA REDDY KM, 39848/-, CHAIN 1, 2463, VENUGOPALA REDDY KM, 35270/-, DROPS & STUD 2, 2485, DILEEP, 27400/-, BRACELET 1, 2629, SHRIDHAEA P N, 72330/-, CHAIN 1, 2752, LAKSHMIKANTH K, 25110/-, BRACELET 1, RAMANAGAR, RAMANAGARAM, 109130700071209, SHREESHAIL, 15994/-, FINGER RINGS 1, 1328, GEETHA, 26000/-, CHAIN 1, 1354, SUNIL KUMAR R, 25000/-, DROPS & STUD 2, 1400, MANU KUMAR, 7200/-, LOCKET 2, 1402, MANJUNATHA R, 21000/-, CHAIN 1,FINGER RINGS 1, 1403, NANDISH K, 21100/-, DROPS & STUD 2, 1534, MUNI KUMAR, 15000/-, FINGER RINGS 1, 1571, YOGESH K, 16540/-, DROPS & STUD 2, 1581, RAMESH TV, 13898/-, FINGER RINGS 1, 109130730060466, SRINIVASA, 25736/-, DROPS & STUD 2, 0467, SRINIVASA, 45199/-, DROPS & STUD 2, BANGALORE, RAMASWAMY PALAYAM, 108650700037030, NAVEEN S, 15736/-, STUD 2, 7706, RAJESH B, 20000/-, FINGER RINGS 1, 8253, PREETHI, 10900/-, STUD 2, 8258, SANGEETHA A, 18641/-, MATTI 1, 8322, SATHISH S, 58300/-, CHAIN 1, 8323, SATHISH S, 23000/-, CHAIN 1,DROPS & STUD 2, 8326, BHARATH S, 17300/-, FINGER RINGS 1, 108650730008406, N ARUN, 6860/-, FINGER RINGS 1, 8429, RAMESH E, 85531/-, BROAD BANGLES , RAMOHALLI, 119540700035309, SUDARSHAN, 13000/-, FINGER RINGS 1, 5622, CHAKRAPANI, 11300/-, DROPS & STUD 4, 5966, HANUMATHARAJU, 9500/-, MATTI 2, 6150, LOKESHA C, 11900/-, STUD 2, 6162, LAKSHMIKANTH S S, 17000/-, DROPS & STUD 2, 6230, PRASANNA, 57340/-, CHAIN 1,MATTI 2, 6242, S V SATHISH, 18000/-, FINGER RINGS 1, 6480, SUBHAS HULEPPANAAR, 19100/-, DROPS & STUD 2, 6503, NIRMALA G, 31000/-, DROPS & STUD 2, 6521, SRINAVAS, 70000/-, DROPS & STUD 4,FINGER RINGS 1,STUD 2, 6554, LOHITH M N, 11000/-, STUD 2, 6587, BALAJI R, 23315/-, DROPS & STUD 2,STUD 2, 6604, VINAY KUMAR, 9500/-, STUD 2, 6606, NAGENDRA, 75700/-, CHAIN 1, 6635, GAYATHRI, 49000/-, DROPS & STUD 4, 6641, KRISHNAMURTHY, 58000/-, CHAIN 1, 6657, LAKSMAMMA, 70000/-, DROPS & STUD 2, 7818, CHANNIGAPPA, 47000/-, DROPS & STUD 6, 119540730034352, SURESH L, 7602/-, STUD 2, 4407, DILIP, 12820/-, FINGER RINGS 1, 4443, PARVATHI, 13021/-, DROPS 2,EAR RINGS 2, 4587, RAHUL M, 115307/-, BRACELET 1, 4873, MAHESH D N, 24307/-, DROPS & STUD 2, 4913, PRASANNA, 58421/-, CHAIN 1, HASSAN, RAVINDRA NAGAR,HASSAN, 127330700022555, SHASHIKUMAR M V, 12000/-, FINGER RINGS 1,LOCKET 1,STUD 2, 3085, LATHESH, 29609/-, DROPS & STUD 2, 3097, HARISHA H N, 9000/-, FINGER RINGS 1, 127330730014397, H S VENU SATHISH, 96290/-, BROAD BANGLES , CHAMRAJNAGAR, RMC CHAMRAJNAGAR, 133380700023852, SUHIB ALI KHAN, 34000/-, NECKLACE 1, 4677, B N RAVI, 7400/-, FINGER RINGS 1, 4682, NAGAMARI K, 10500/-, DROPS & STUD 2, 4683, NAGAMARI K, 21300/-, DROPS & STUD 2, 4837, KRISHNA, 18000/-, FINGER RINGS 1, 4877, HARISHA, 9520/-, DROPS & STUD 2, 4878, MADESH, 40034/-, DROPS & STUD 4, 4879, RATHNAMMA, 23574/-, DROPS & STUD 4, 4880, MOHAMMED SIDDIQ, 74878/-, NECKLACE 1, 4926, VINOD KUMAR C R, 70000/-, BANGLE 2, 133380730007598, ABHISHEK S, 12163/-, DROPS & STUD 2,FINGER RINGS 2, 7739, RAVIKUMAR S, 19000/-, FINGER RINGS 1, 7779, NAGESH N, 36065/-, CHAIN 1, BANGALORE, RPC LAYOUT, 109830700060660, MANSOOR B, 13384/-, FINGER RINGS 2, 0893, MIKE DERRYL, 9000/-, FINGER RINGS 1, 1078, VISHWANATH N, 18102/-, FINGER RINGS 1, 1205, SATHYANARAYANAPPA, 28904/-, FINGER RINGS 1, 1278, SRIDHAR M, 29841/-, DROPS & STUD 2, 1773, NAGARATNA K P, 7300/-, FINGER RINGS 1, 1887, KARTHIK B, 28058/-, DROPS & STUD 2, 1917, S N PAVITHRA, 40455/-, DROPS & STUD 6,FINGER RINGS 5, 2008, DEVARAJ N, 188188/-, NECKLACE 1, 2060, DIVYA GV, 669269/-, BANGLE 3,BROAD BANGLES ,CHAIN 3,DROPS & STUD 4,FINGER RINGS 4,NECKLACE 1, 2095, DIVYA GV, 104104/-, CHAIN 1, 109830730032293, SHIVAPPA D, 72596/-, CHAIN 1,FINGER RINGS 1, 2459, BI BI FATHIMA, 185980/-, NECKLACE 1, CHAMRAJNAGAR, S M ROAD CHAMRAJANAGAR, 109260700059470, VISHWANATH M, 17296/-, FINGER RINGS 1, 9969, YOGESH S M, 12500/-, STUD 2, 109260700060079, DHRUVA, 150149/-, BANGLE 1,NECKLACE 1, 0099, NAYAZ AHMED, 27310/-, DROPS & STUD 2, 0121, KRISHNANAYKA B, 124522/-, DROPS & STUD 6,FINGER RINGS 2, 0173, LAKSHMANA NAYAKA, 36755/-, DROPS 2,FINGER RINGS 2,STUD 2, 0207, MANJU R, 13500/-, DROPS & STUD 2, 0237, MAHESH, 71997/-, NECKLACE 1, 109260730016049, MALLUSWAMY B, 70000/-, CHAIN 1, 6087, NANJUNDA N, 48801/-, DROPS & STUD 4, HASSAN, SAKALESHPURA, 115430700053136, IMRAN, 25400/-, NECKLACE 2, 6491, SOMASHEKHAR, 22000/-, DROPS 2,FINGER RINGS 2, 6801, KEERTHI KUMAR H J, 20475/-, DROPS & STUD 2, 7081, PUTTARAJU, 7900/-, FINGER RINGS 1, 7167, SOMASHEKAR JJ, 19000/-, DROPS & STUD 2, 7215, UZMA SANIYA, 13400/-, FINGER RINGS 2, 7317, GANESH, 10100/-, DROPS & STUD 2, 7538, SHYAMU S R, 8800/-, STUD 2, 7668, SHARATH K R, 13000/-, DROPS & STUD 2, 7883, ANANDA, 8700/-, STUD 2, 7984, SHYAMU S R, 7100/-, FINGER RINGS 1, 8030, OMKAR S K, 10500/-, FINGER RINGS 1, 8043, SHWETHA PR, 17500/-, DROPS & STUD 2, 8047, MEGHANA KS, 5400/-, FINGER RINGS 1, 8051, VARIJAKSHI, 118118/-, BROAD BANGLES , 8133, MADHUKUMAR K R, 7000/-, FINGER RINGS 1, 8151, KAVYA S K, 28000/-, CHAIN 1, 8166, ADARSHA NA, 15000/-, FINGER RINGS 1,STUD 2, 8228, MUZAKEER, 46000/-, FINGER RINGS 3,STUD 2, 8325, RAVI KUMAR A S, 35000/-, DROPS & STUD 2,FINGER RINGS 2, 8331, A R NEMAN, 25000/-, CHAIN 1,STUD 2, 8343, SATHISH KUMARA B R, 93000/-, CHAIN 1, 115430730051568, JABIR AHAMED, 12816/-, DROPS 2,DROPS & STUD 2, 1986, MOHANRAJ, 8034/-, STUD 2, 3369, KAVYA, 23752/-, STUD 2, SALGAME ROAD HASSAN, 111290700053479, SUJAYKUMAR B V, 43000/-, BRACELET 1,CHAIN 1, 3491, CHANDAN D P, 14937/-, FINGER RINGS 1, 3511, HEMANTH B, 65000/-, FINGER RINGS 2, MYSORE, SALIGRAMA MYSORE, 133290700025254, H VEENA, 15000/-, STUD 2, 5389, SHARATHKUMAR, 10500/-, STUD 2, BANGALORE, SANJIVINI NAGAR, 1160707300033577, PRADEEP, 8437/-, STUD 2, 3609, KRISHAN V, 24426/-, DROPS 2,MATTI 2, 3861, KARAN S, 43581/-, NECKLACE 1, 3902, RAVI M, 57633/-, CHAIN 1, 4005, THILAKESH N, 18093/-, FINGER RINGS 1, MYSORE, SARASWTHI PURAM MYSORE, 109380700030862, NS SRINIVASA MURTHY, 7923/-, FINGER RINGS 1, BANGALORE, SARJAPUR ROAD ATTIBELE, 133650700017545, SANTHOSH R, 68495/-, CHAIN 1, 8113, IMTHIYAZ P, 17000/-, FINGER RINGS 1, 8193, SAMEER PASHA, 13050/-, DROPS & STUD 2, 8206, MH GUNASHEELE, 33500/-, DROPS & STUD 2,FINGER RINGS 1, 8320, SANDEEP JP, 14370/-, FINGER RINGS 1, 133650730023084, VAIBHAV CHANDRAN, 20103/-, FINGER RINGS 1, 3531, KRISHNA, 17975/-, FINGER RINGS 2, SARJAPURA BANGLORE, 118050700018527, DEEPAK KUMAR, 40000/-, CHAIN 1, 9134, NAGAVENI, 42500/-, FINGER RINGS 1, 9151, SANIL PJ, 54379/-, CHAIN 1,FINGER RINGS 1, 9198, MANJUNATH HK, 8400/-, FINGER RINGS 1, 9199, T N VENKATA RAJU, 27000/-, FINGER RINGS 1, 9208, VENU GOPAL, 22800/-, FINGER RINGS 1, SEPPINGS ROAD, 110180700025803, DEEPA S, 39500/-, CHAIN 1, 5988, MOHAMMED AZIMULLA, 54999/-, FINGER RINGS 1, 110180730016825, HITESH JAIN, 25470/-, CHAIN 1, SHANKAR MATA MAIN ROAD, 10871070005505, RANGASWAMY, 44000/-, CHAIN 1, 5518, RAJASHEKAR, 20500/-, CHAIN 1, BANGALORE RURAL, SHANTHI NAGAR,DEVANAHALLI, 128350700023877, MOULA, 78336/-, FINGER RINGS 3,NECKLACE 1, 3918, SUDEEP, 10740/-, FINGER RINGS 1, 4050, RAVI, 15000/-, CHAIN 1, 4293, MANJUNATHA M, 8800/-, FINGER RINGS 1, BANGALORE, SHIVAJINAGAR, 100700700759120, LAIQA MEHREEN, 5426/-, FINGER RINGS 1, 9486, NURAJAHAN, 13696/-, FINGER RINGS 1, SHIVANAGAR, 120700700027395, MAHESH B K, 100100/-, CHAIN 1, 7572, GURU MURTHY M, 99500/-, CHAIN 1,DROPS & STUD 2,FINGER RINGS 3, 7625, GURU MURTHY M, 10000/-, LOCKET 1, 120700730025717, PRADEEP KANKANWADI, 29386/-, DROPS & STUD 2,FINGER RINGS 1, 5721, SANGARAJU VENKATARAM RAJU, 131010/-, CHAIN 2,MATTI 2,NECKLACE 1, MYSORE, SIDDARTH LAYOUT MYSORE, 109320700031603, MAHENDRA KUMAR, 6500/-, FINGER RINGS 1, 109320730012215, MOHAN T, 20013/-, FINGER RINGS 1, TUMKUR, SIRA GATE TUMKUR, 130080700034259, SHYAMU N, 9987/-, STUD 2, 4345, RAVEESHA, 8495/-, FINGER RINGS 1, 4482, CHETHAN KUMAR C, 9995/-, DROPS & STUD 1, 4928, LOKESH K, 17737/-, DROPS & STUD 2, 4995, MAHESH R A, 7131/-, STUD 2, 5045, SONY H P, 18700/-, DROPS & STUD 4, 5388, RAVI KUMAR M, 15000/-, STUD 2, 5812, MARUTHI T R, 27200/-, FINGER RINGS 1, 5814, MAMATHA M N, 10500/-, MATTI 2, 5900, MANJUNATHA T R, 41000/-, FINGER RINGS 1,LOCKET 1, 5969, RAMAIAH B B, 22000/-, DROPS & STUD 2, 5999, MANJUNATHA T R, 17000/-, FINGER RINGS 1, 6006, VINAYA KUMARA T R, 28500/-, MATTI 2, 130080730029742, CHETHANKUMAR, 145000/-, CHAIN 1,DROPS & STUD 8,FINGER RINGS 2, 130080730030012, MARUTHI T R, 20360/-, FINGER RINGS 1, SIRA MAIN ROAD, 126550700040703, K N RANGANATHA, 11600/-, DROPS 2, 1327, YUVARAJ, 13611/-, DROPS & STUD 2, 1709, CHANDRASHEKAR T, 46840/-, DROPS & STUD 4,FINGER RINGS 1, 1890, HANUMANTHARAJU, 23000/-, FINGER RINGS 1, 1918, MARUTHI S, 10000/-, FINGER RINGS 1, 2342, DHANANJAYA P B, 28500/-, DROPS & STUD 2, 2367, KRISHNAPPA, 40000/-, DROPS & STUD 4,FINGER RINGS 1, 2375, DARSHAN, 13800/-, DROPS & STUD 4, 2384, DEVARAJU N, 157713/-, CHAIN 1, 2394, BHAGYA S, 49000/-, DROPS 2,DROPS & STUD 4,STUD 2, 2403, PAVANKUMAR, 35800/-, FINGER RINGS 1, 2413, NAGABHUSHANA, 21000/-, DROPS & STUD 2, 2423, RAMA RAJU, 17800/-, DROPS & STUD 2, 2425, RAMA RAJU, 48300/-, CHAIN 1, 2451, ASHOKA BARKI, 17000/-, DROPS & STUD 2, 2458, SHARATH KUMAR K T, 15300/-, STUD 2, 2506, KEERTHI KUMAR K, 34800/-, DROPS & STUD 2, 2516, MALLIKARJUNA, 9500/-, STUD 2, 2519, AMITH L, 18299/-, DROPS & STUD 4, 2527, LATHA N, 9952/-, FINGER RINGS 1, 126550730019986, CHOWDAPPA R, 19871/-, DROPS 4, 126550730020172, POOJITHA, 13500/-, FINGER RINGS 1, 0285, DHANALAKSHMI, 8983/-, STUD 2, 0409, RAGHU RAM REDDY, 39096/-, FINGER RINGS 1, 0493, UMESHA, 38590/-, CHAIN 1, SIRA TUMKUR, 127470700039747, HONNESHAPPA, 13000/-, DROPS & STUD 2, 127470700040860, BANGARAPPA, 14000/-, DROPS & STUD 2, 0862, NAGARAJU D, 8500/-, FINGER RINGS 1, 0931, PATHALINGAPPA, 9400/-, DROPS 2, 0958, TULISIRAJU, 10000/-, DROPS & STUD 2, 1140, AMBIKA H, 20000/-, FINGER RINGS 1, 1193, SREE RANGAPPA, 13500/-, DROPS & STUD 2, 1226, JAYARAMAIAH, 66994/-, CHAIN 1, 1236, BASHEER V, 64000/-, FINGER RINGS 1,NECKLACE 1, 1287, TULISIRAJU, 10132/-, DROPS & STUD 2, 1405, MANJUNATHA, 16000/-, MATTI 2, 1545, SHIVAKUMAR, 11618/-, FINGER RINGS 1, 1604, RAJANNA, 30653/-, FINGER RINGS 1, 1613, RENUKAMMA V, 13500/-, STUD 2, 1641, MADESHA, 25000/-, DROPS & STUD 2, 1647, YASHAVANTHA, 12500/-, FINGER RINGS 1, 1655, B N SUNIL KUMAR, 30000/-, FINGER RINGS 1, 1664, MAMATHA, 21000/-, DROPS & STUD 2, 1667, SAMEER, 151151/-, DROPS & STUD 2,FINGER RINGS 4, 1703, THIMMARAJU, 19700/-, FINGER RINGS 1, 1711, SUMAYA BANU, 35000/-, CHAIN 1, 1776, BHARATH R L, 11664/-, MATTI 2, 1783, MANJUNATHA, 19700/-, DROPS & STUD 2, 1829, NINGARAJU, 12000/-, DROPS & STUD 2, 1840, AFZAL PASHA, 27586/-, DROPS 2, 1843, SHIVARAMNAYAK L N, 456000/-, BRACELET 1,BROAD BANGLES ,CHAIN 2,NECKLACE 2, 1887, RAVISHA S D, 14342/-, FINGER RINGS 1, 1898, DHARENENDRA KUMARA G, 140000/-, CHAIN 1, 1906, RANGASWAMI, 45000/-, DROPS & STUD 2,FINGER RINGS 1, 1953, JAYAPRAKASH B T, 14510/-, DROPS & STUD 2, 127470730027124, SHIVAPRASAD, 12338/-, STUD 2, 7125, SHIVAPRASAD, 12590/-, STUD 2, 7126, SHIVAPRASAD, 15699/-, DROPS & STUD 2, 7143, PRATHAP G, 38521/-, CHAIN 1, 7254, DADAPPA D, 16645/-, STUD 2, 7298, R BASAVARAJU, 20170/-, EAR RINGS 3, 7327, RAJA, 13959/-, DROPS & STUD 2, RAMANAGAR, SOLUR RAMNAGAR, 133760700029163, SAIYADA PHAJULLA, 30000/-, CHAIN 1, 9852, GAJARAJ P, 21300/-, STUD 2, 133760700030070, NARASIMHAMURTHY, 19000/-, DROPS & STUD 2, 0361, BHAGYA, 8000/-, FINGER RINGS 1, 0367, GANGADHARA, 20850/-, DROPS & STUD 6, 0454, NAVEEN KUMAR K G, 16000/-, DROPS & STUD 2, 0470, LAKSHMI NARASIMHAIAH, 33900/-, CHAIN 1, 0595, SHASHIKALA B G, 138138/-, DROPS & STUD 2,FINGER RINGS 1,NECKLACE 1, 0596, J N PRAKASH, 10700/-, FINGER RINGS 1, 133760730010874, CHIKKA REVANNA, 9602/-, FINGER RINGS 1, BANGALORE, SOMASUNDARAPALAYAM, 125660700029505, CHANDRALEKHA, 63500/-, DROPS & STUD 14,FINGER RINGS 1,LOCKET 2, 9539, VARALAKSHMI, 10000/-, DROPS & STUD 2, 9880, SHIVAKUMAR SWAMY, 11960/-, FINGER RINGS 1, 125660700030162, SRIDHAR A S, 18820/-, FINGER RINGS 1, 0355, KRUPA SHANKAR, 13479/-, FINGER RINGS 1, 0435, GUNDA, 11000/-, STUD 1, SRINAGAR BANGALORE, 108360700045923, BOGESHA A N, 10000/-, FINGER RINGS 1, 6188, ARISHA STALIN S, 15000/-, FINGER RINGS 2, 6282, CHARANARAJ SEREGAR, 22900/-, DROPS & STUD 2,FINGER RINGS 2, SRINIVAS NAGAR, 123130700039280, SURESH V.K, 240220/-, CHAIN 1, 9423, DINESH BHAT H, 25814/-, CHAIN 1, 9445, SURESH V.K, 352352/-, CHAIN 1,LOCKET 1, 9459, PRAJWAL V, 18000/-, FINGER RINGS 1, 9465, LALITHA J, 72000/-, BRACELET 1, 9466, VISHAL KIRAN GOWDA, 31668/-, FINGER RINGS 1, 123130730026172, MANOHAR M P, 32487/-, CHAIN 1,EAR RINGS 2, ST JOHN S CHURCH ROAD(COLES PARK), 104390730025775, MOHAMMED MUDASSIR, 17533/-, DROPS & STUD 2, 6154, FAIZAN ULLA SHARIFF, 6028/-, LOCKET 1, MANDYA, SUBASH NAGAR MANDYA, 129270700021512, RAKESH G, 9920/-, DROPS & STUD 2, 1619, DINESHA Y M, 30000/-, FINGER RINGS 2, 1668, ABHILASHGOWDA K V, 9400/-, STUD 3, 1728, MANJULA B L, 40000/-, DROPS & STUD 2,FINGER RINGS 1,STUD 2, BANGALORE, SUBBAYYA CIRCLE, 108930700041912, MANJUNATH H, 6500/-, DROPS & STUD 2, 2104, RAKESH J A, 10240/-, FINGER RINGS 1, 2199, MANJUNATH C, 8000/-, STUD 2, 2216, INDRALAKSHMI, 34012/-, CHAIN 1, 2326, RUKMANGADA, 13900/-, STUD 2, 2327, RUKMANGADA, 22000/-, FINGER RINGS 1, MYSORE, SUBURBAN BUS STAND, 110140700016579, AMURTHA K K, 5000/-, FINGER RINGS 1, 6659, HANUMANTHAPPA R S, 23900/-, DROPS & STUD 2,FINGER RINGS 1, BANGALORE, SULTHANPALAYA MAIN ROAD RT NAGAR, 105160700061350, S K SAMEER KHAN, 8332/-, STUD 4, 2011, GANESH KUMAR HADAPAD, 30362/-, FINGER RINGS 2, 2020, SANTHOSH, 7731/-, EAR RINGS 2, 2051, JUNAID KHAN, 13790/-, FINGER RINGS 1, 105160730020759, SHYJIN K, 10485/-, DROPS & STUD 2, SUNKADAKATTE, 104370700814133, NARAYAN N, 10436/-, FINGER RINGS 1, 

# EDITORIAL

"It is not true that people stop pursuing dreams because they grow old, they grow old because they stop pursuing dreams" — Gabriel García Márquez

INDIAN EXPRESS IS NOT AN INDUSTRY. IT IS A MISSION.
— Ramnath Goenka

## DEBATE CRITICAL ISSUES TO KEEP PARLIAMENTARY DEMOCRACY HEALTHY

The decision by the opposition parties to table a no-confidence motion against the BJP-led National Democratic Alliance (NDA) government, even though the ruling alliance enjoys a clear and comfortable majority in the Lower House, is a desperate measure to seek discussion and accountability denied under other parliamentary tools. That the opposition parties had to resort to a no-trust motion to engage the government in an exhaustive debate on an issue of national importance bodes ill for our democracy. Parliament logjam has become a routine affair, with successive sessions getting washed out and the present (17th) Lok Sabha moving towards setting a record of the lowest number of sittings since 1952 when the House was first constituted after independent India's maiden election. Manipur has been on a boil for over two months, with ethnic clashes claiming over a hundred lives, houses being torched and religious places being destroyed. But a recent video from the state showing women being paraded naked by a mob and the reports of them being later subjected to rape has shaken the nation's conscience. The opposition parties have been demanding a statement in the House by Prime Minister Narendra Modi. He has spoken on the issue but outside the House. He has promised the strictest action against the perpetrators.

The cycle of violence in Manipur continues to spiral. The chasm between the two major communities—Meteis and Kukis—has widened so much that the minority Kukis, who were earlier demanding a separate administration for their areas, are now demanding a separate state. The Kukis of Manipur share kinship with the Mizo tribe of Mizoram and the Chins of Myanmar. There have been demonstrations in Mizoram against the Manipur government. Mizoram Chief Minister Zoramthanga took part in one such protest which raised the demand for the resignation of Manipur Chief Minister Biren Singh.

The disturbance in Manipur is not restricted to the state. It has regional and international implications as well. The European Parliament discussed the matter and passed a resolution demanding swift action to return to normalcy. A constructive discussion in Parliament, without further inflaming passions, may help the government solve the vexed issue. Parliament is a forum for debates and discussions which help a parliamentary democracy thrive. The opposition and the government must work out ways to facilitate smooth and frequent sittings and functioning of the Houses.

## INDIA NEEDS JOB-RICH ECONOMIC GROWTH

Prime Minister Narendra Modi vowed to position India as the world's third-largest economy if elected for a third term. Assembling evidence, he proudly pointed to how our economy jumped from the 10th to fifth spot in the past nine years, perhaps justifying why a third term will ensure a flying leap to the third spot. India is a $3.6-tn economy at constant prices or over $3 tn in current prices, and critics are quick to point out how Modi missed his 2019 promise of reaching $5 tn by 2025. But in the government's rightful defence, the economy was besieged by a slowdown, recession, pandemic, war and inflation. That's a lot to take for any nation, and India indeed made a robust recovery. Various projections, including by the IMF, now estimate India's GDP to cross $5 tn by 2027–28, overtaking Germany (fourth largest) and Japan (third largest). The projections seem like a nailed-on certainty, not because everyone is guessing in the same direction, but for two apparent reasons: India's steady growth rate and the economic decline of both Germany and Japan.

What will a $5-tn economy, or the world's third largest, entail? According to SBI Research, at least two states—Maharashtra and Uttar Pradesh—will break into the $500-bn club. That is larger than the economies of Vietnam and Norway. But given India's 30-odd states, we must aim for broad-based growth lifting all boats in its swell, sparking job creation and income growth. As per official data, though the headline unemployment rate isn't alarming, urban unemployment remains high, along with a worrying decline in full-time jobs. Of the estimated 150 mn urban workforce, only 73 mn have full-time jobs. Moreover, the youth unemployment rate is steep at about 23% and needs immediate attention as the 15–24 age bracket comprises a significant concentration of the total population.

Although official data shows that India's per capita income has doubled in the last nine years from ₹86,647 to ₹1.7 lakh, there's an unequal distribution of wealth. Median wages are lower in real terms, and there's a widening gap between the rich and poor, especially following the Covid-19 pandemic that has pushed millions back into poverty. We need employment-rich economic growth that supports the ambitions of the working class, not just the capitalist and business class.

**QUICK TAKE**

### LICENCE TO DRIVE

Rarely the Supreme Court finds merit in an appeal challenging its verdict. Its 2017 order considered a transport/commercial vehicle under 7,500 kg unladen weight a light motor vehicle. That meant a personal LMV licence holder could drive an omnibus or a truck without a separate endorsement. But can you drive any LMV because you are licenced? Driving your car differs from driving a bus, where strangers' lives are in your hands, or a truck carrying hazardous substances. Public safety calls for stringent driving qualifications and categorising LMVs per their intended use. A Constitution bench has now sought the government's view.

The World Bank's vision has to be expanded to include a clearer and stronger commitment to the promotion and protection of health at the population level

## ENSURING A 'LIVEABLE PLANET' FOR HUMANITY

DR K SRINATH REDDY

Cardiologist, epidemiologist and Distinguished Professor of Public Health, PHFI

On June 22, 2023, World Bank president Ajay Banga shared the stage with Barbados Prime Minister Mia Mottley at the Global Citizen Concert in Paris. Attended by 20,000 people, this was part of the Power The Planet event organised alongside the Summit for a New Global Financing Pact, chaired by French President Emmanuel Macron

Calling for justice to countries vulnerable to climate change, the eloquent yet assertive Mottley declared: "Action cannot be taken in some far-off future. In fact it cannot even wait for tomorrow—we need to do this today." She underscored the urgency of this by highlighting the imminent danger posed to her own country by Tropical Storm Bret. Ajay Banga responded by announcing that the World Bank would implement a "debt pause" for countries suffering the effects of a natural disaster. "It gives governments and leaders like Mia a break from repaying their debts so that they can focus on recovery—they should not be worried about paying the bills."

Even more significantly, Banga redefined the mission of the World Bank. In 1973, the then World Bank president, Robert McNamara, stated the mission of the multilateral development bank was to "accelerate economic growth and to reduce poverty". Even now, the two goals listed on the bank's website are: End extreme poverty and promote shared prosperity in a sustainable way.

The preoccupation of the bank with increasing prosperity—with only some attention to reducing extreme poverty—led to an almost exclusive focus on the economic indicators of national and global development, with scarce attention to the social and environmental indices of human and planetary well-being. Dangerously, it also gave licence to private sector activities which were detrimental to the health of the environment and people. National governments, too, became obsessed with chasing economic growth, unmindful of the damage to natural ecosystems and the finely balanced physiological systems of the human body.

In Paris, Banga declared that henceforth, the bank's vision would be to "create a world free of poverty on a liveable planet". Earlier, they focused only on extreme poverty. Now, they say they will tackle all levels of poverty and not restrict action only to extreme poverty. Commitment to actions aligned with environmental protection came strongly in the affirmation of "a liveable planet" as the existential imperative for all of humanity.

What is a "liveable planet"? While Banga did not describe its qualifying features, he prefaced his statement by listing some of the problems faced by the world at present. An unnecessary war in Ukraine was identified upfront. Lack of schools, "decent healthcare" and roads were listed as factors thrusting entire communities into a cycle of poverty. Extreme weather events like floods, droughts and hurricanes were mentioned. He declared that the urgency of the moment demands an immediate response.

SOUMYADIP SINHA

The world would have to transcend present challenges and insulate itself against the recurrence of such dangers in the future if the planet is to be deemed "liveable". However, the bank's vision has to be expanded to include a clearer and stronger commitment to the promotion and protection of health at the population level, besides and beyond "decent healthcare" for individuals with disease. Population health is the best summative indicator of success across the 17 Sustainable Development Goals. The goal can relate to poverty reduction, protection against hunger and provision of nutrition security, promotion of education and gender equity, etc., but there is always an intimate and often bidirectional relationship to human and animal health.

Given this understanding, it would be appropriate for the bank to expand its goals to include "increase in healthy life expectancy of all populations in the world and of all socio-demographic groups within each population", apart from eliminating poverty and increasing shared prosperity. Healthy life expectancy is a measure of disease- and disability-free survival and is the best development dividend that nations can gift to their populations. By elevating this to an overarching goal, we can address and assess progress in shaping the many social, economic, environmental and commercial determinants of health.

By doing so, we will set the right priorities for development at global and national levels, and give precedence to climate change mitigation and adaptation measures over deforestation and polluting industries. We will invest more resources in climate-smart and climate-resilient food and agriculture systems, health systems and urban development designs. We will ask ourselves how self-destructive it is to squander 3.5 mn hectares of arable land on growing a water- and pesticide-intensive killer crop like tobacco even as the world faces threats to nutrition security from climate change. We will introspect on why ultra-processed food products and sugar-sweetened beverages (like colas) are using up our precious agricultural produce and potable water—only to ultimately harm both human and planetary health.

Development of well-resourced, digitally enabled primary healthcare systems will promote population health, bring comprehensive and continuous healthcare services home or close to home, be energy-efficient by reducing the need for advanced care and long commutes, while also promoting employment opportunities for women and youth. Promoting local agriculture and food production will be environment-friendly and encourage women's involvement in farming. The long supply chains in healthcare and food systems must be cut short as their contributions to greenhouse gas emissions are high. Multilateral development banks must support such transitions.

Humanity has already crossed seven planetary boundaries, as described by the Stockholm Resilience Institute. Vis-à-vis the eighth boundary, air pollution, we are dangerously close to the precipice. It is time we make protection and promotion of human and planetary health well-being the highest priority in global development. While doing so, the World Bank may wish to consider not only a debt pause for responding to immediate climate emergencies but providing support to long-term debt relief measures so that countries can invest in developing climate-smart and climate-resilient systems for agriculture, food production, health service delivery, and rural and urban development. The climate crisis calls for a corrective response, not just a coping response.

*(Views are personal)*
*(ksrinath.reddy@phfi.org)*

## NEP 2020: PM MODI'S MARATHON MISCELLANY

DR S VAIDHYASUBRAMANIAM

Vice-chancellor & TATA Sons Chair Professor of Management, SASTRA deemed University

Swami Vivekananda, one of India's tallest spiritual leaders, said, "Education is not filling the mind with a lot of facts. Perfecting the instrument and getting complete mastery of my own mind is ideal education." Prime Minister Narendra Modi's visionary NEP 2020, in many ways, aligns with this noble ideal of education as a human-making mission and not just a certificate-generating machine. NEP 2020 sends a clear message that certificates issued in any form of education are not to exit campus but to enter life. Life is continuous education, and NEP 2020 is not a 100-metre sprint race but an intellectual marathon with many a miscellany. Let us see how NEP 2020 crosses the third year of its long marathon.

"NEP 2020 is an Edu-POKHRAN with a MIDAS golden touch" is how I described NEP during its launch on July 29, 2020. The explosive disruption that it has started so as to bring about transformational Modularity, Interdisciplinarity, Diversity, Accessibility and Sustainability (MIDAS) is a reinforcement of my original words.

When policies rest on terminological populism, NEP 2020 runs on methodological realism, sweepingly impacting school and higher education, skilling and entrepreneurship, and research and innovation. Such a 'trio riot' is a first in the history of edu-policymaking. Not only is the Ministry of Education working overtime to achieve the NEP 2020 outcomes in a progressive mode, but various ministries are also running alongside to ensure that India's edu-marathon reaches the finish line without losing steam. As the nation and the world celebrate the third anniversary of NEP 2020 today, let us trace its evolution so far and the interesting times ahead.

NEP 2020 is India's third national educational policy, with the first being in 1968 when education was in the Union list, and the second in 1986 (PoA 1992) when it was moved to the concurrent list. Three-year-old baby NEP 2020—the third after a long gap of 34 years—is shaping up to be a well-nourished social being that is beginning to develop a strong body, mind and soul. The increasing pace at which the growth trajectory is moving upwards is symptomatic of the Ministry of Education's accelerated response system to Prime Minister Modi's prophetic vision of making the Indian education empire strike back with renewed vigour to regain its lost glory.

In the 'striking back' mode, preparatory work for the implementation of NEP 2020 has ensured that its comprehensive coverage leaves no stone unturned—from pre-elementary schooling to post-doctoral research, basic skilling to advanced vocationalisation, wealth acquisition to wealth creation, brick and mortar to bits and bytes delivery, focused expertise to holistic multidisciplinarity, and knowledge consumption to knowledge creation. Such a six-pack body supported by a polished mind and an Indian knowledge system-centric soul is undoubtedly entering unchartered territories, providing limitless opportunities to all stakeholders in this human-making education, a 'mahayagya of national development' (PM Modi, 2021, on NEP 2020).

EXPRESS PHOTO

In the 'striking back' mode, preparatory work for the implementation of NEP 2020 has ensured that its comprehensive coverage leaves no stone unturned

There are many striking features in NEP, together bringing all possible stakeholders for a marathon journey. These features are: The National Curriculum Framework for schools and National Credit Framework for higher education reinforcing teachers and students as the centrepieces, the push towards mother tongue/Indian language-based education, outcome-based approach in the learning deliverables, the blended approach of online-offline teaching-learning methodologies with room for creativity, globalisation of Indian education through a reforms approach cutting across conventional boundaries and also regaining Indian roots, the innovation-driven hackathons and incubators involving edu-campuses, comprehensive tools for assessment and multilingual translation, the almost-ready National Research Foundation, and a holistic-multidisciplinary approach to education at all levels. These make a 'navarasa' feast for 'learner-epicureans'. With the policy menu ready to be cooked by academic leaders, the upcoming years of NEP will provide an academic fiesta with choice and ease.

One of the transorbital features of NEP's implementation is the active involvement of other ministries, strengthening the arms of the Ministry of Education to make NEP 2020 a grand reality. The schemes of almost all ministries like Finance, Defence, Road Transport and Highways, Communications, Electronics and Information Technology, Heavy Industries, AYUSH, Skill Development and Entrepreneurship, Food Processing Industries, Science and Technology, Health and Family Welfare, Law and Justice, etc., mutually reinforce the larger framework of not only transforming Bharat during its Amrit Kaal but also aligning with the key objectives of NEP 2020.

This level of inter-ministerial patronage to a national policy is unprecedented, and that education has received such overwhelming support enriches India's social infrastructure through its youthful demography. This is an asset that no country can boast of having if NEP's implementation gathers full steam in the years to come.

As the nation celebrates a cerebral policy today, I recall the legendary jurist Nani Palkhivala's words (I twist a little): "Five-year governments have a four-year life to chart three-year plans with two-year bureaucrats preparing a one-year report with quarterly reviews forgetting the problems of the common man which gets solved by him on a day-to-day basis."

NEP 2020 is undoubtedly an exceptional and positive departure from this statement, and I am sure Nani Palkhivala will cheer NEP from his grave. It requires synergistic coherence involving all stakeholders to convert the dreams of a visionary policy into a working reality.

The time has come to rise to the occasion and join hands to nurture the three-year-old baby into a fully grown adult without forgetting that NEP's implementation is not an overnight journey but a marathon miscellany. Let us join the marathon. Jai Bharat.

*(Views are personal)*

## MAILBAG

**WRITE TO:** letters@newindianexpress.com

### Citizen's plea

It's really hard to see the situation in Manipur. The parading of the two women, a freedom fighter's wife being burnt alive, people on the streets, the gunshots and bombs. The whole nation is in turmoil and the division in Parliament necessitates discussion. I wish peace prevails in our nation.
**Vinal, Bengaluru**

### Passing bills

Ref: *Amid Parliament logjam, govt passes crucial bills* (July 28). One wonders if the opposition, which is making so much hullabaloo on national issues such as Manipur, is truly concerned about India's progress. The PM can see through their wicked tantrums, and is focusing his energies on building a strong and self-reliant India.
**K R Parvathy, Mysuru**

### ECI's duty

Ref: *ECI, parties must stop candidates from filing false poll affidavits* (July 28). The Telangana HC's punitive action against the three legislators is welcome as it promotes the need for transparency and accountability. ECI must scrutinise the preliminary stages itself and reject nominations of those with illegal/benami properties or criminal antecedents.
**P V Prakash, Mumbai**

### Double standards

Ref: *Uniform Civil Code, as conceived by Dr B R Ambedkar* (July 28) It's unfortunate that political parties vehemently opposing UCC have never considered the irregularities in religious laws with regards to women's freedom. The parties always speaking about gender equality in Indian society ought to think about their double standards.
**Bijumon PN, Idukki**

### UCC debate

The UCC has a constitutional mandate to be passed as a law, and this is enunciated in the Constituent Assembly debates chaired by Dr B R Ambedkar. The UCC is a constitutional step and also in accordance with the Directive Principles of State Policy. It cannot or should not be considered or construed as the agenda of a single political party or group of parties.
**R Sampath, Chennai**

### Corruption galore

Ref: *Joe Biden, the 'X' factor in world politics* (July 28). M K Bhadrakumar beautifully exposes the corruption of Joe Biden and his son. Democracy being people-centered, leaders are responsible for citizens. But in most democracies, leaders are corrupt and protected by the system which is responsible for preventing this. In India, it is usual for corruption cases against politicians to extend indefinitely without hearings.
**Asokakumar, Thrikkunnapuzha**

THE NEW INDIAN EXPRESS
Chairman of the Board: **Manoj Kumar Sonthalia** Editor: **Santwana Bhattacharya**
Published by **R K Jhunjhunwala** on behalf of Express Publications (Madurai) Private Limited, at No. 1, Queen's Road, Bengaluru - 560 001 and printed by him at Express Press, Plot No. 2A, Bommasandra Industrial Area, 4th Phase, Survey No. 46, Part Yarandahalli Village, Jigani Hobli, Anekal Taluk. Bengaluru - 560 099. **Bengaluru.** Vol. 59, No. 179 RNI Reg. No. 3457/1960. Phone: 080-22866893. **Copyright:** Express Publications (Madurai) Private Limited. All rights reserved. Reproduction in any manner, electronic or otherwise, in whole or in part, without prior written permission is prohibited.

**TWEETS OF THE DAY**

**Tejasvi Surya** @Tejasvi_Surya
Increase in KSRTC bus fare is a case example of 'Robbing Paul to Pay Peter'. This is the model of development from Congress govt in Karnataka.

**G Kishan Reddy** @kishanreddybjp
Pradhan Mantri Fasal Bima Yojana assures farmers a sense of security which was withdrawn by the KCR govt and leaving farmers to suffer.

**Jairam Ramesh** @Jairam_Ramesh
Changes to Forest Conservation Act and National Biodiversity Act will neither protect biodiversity nor promote conservation. PM's governing philosophy is to keep repeating a lie in the hope that it gets to be seen as the 'truth'.

# G20 meet on climate fails to reach consensus

On issues like scaling up renewable energy, phasing out fossil fuels, especially coal, amid changing weather patterns

**SV KRISHNA CHAITANYA** @ Chennai

THE G20 climate and environment ministers' meeting on Friday concluded without a consensus on key burning issues such as scaling up renewable energy use and phasing out fossil fuels, especially coal, amid weather records being shattered across the globe.

According to the World Meteorological Organisation, July this year was the hottest month on record.

While no joint communiqué was forthcoming, only a chair's summary was issued by India, which holds the G20 presidency, and an outcome document detailing the countries' stand on various matters was published. However, after the press conference, Union environment minister Bhupendra Yadav said the member countries agreed on 64 out of 68 paragraphs that were taken up for discussion and claimed to have achieved 95 per cent success.

This meeting was crucial for setting the agenda for the G20 leaders' summit in September in New Delhi. The G20 countries are the world's 20 largest economies emitting greater than 80 per cent of greenhouse gases. They will deliberate on the outcome of a document in the run-up to the COP28 due in Dubai this year-end.

## *DELIBERATIONS AT THE MEET*

- Issues related to mitigation including the findings of the latest IPCC report and global modelled pathways
- The need for a global peaking of emissions no later than 2025 and reduction in emissions by 60% by 2035 over 2019 levels
- Gaps in climate scenarios and models, depleting carbon budgets, historical, current and projected emissions

THE NEED FOR ACTION FOR REDUCING NON-CO2 GREENHOUSE GAS EMISSIONS INCLUDING METHANE BY **2030**

**Investment requirements in clean energy technologies to reach net zero, as well as for a global transformation to a low-carbon economy**

Issue of financing including developing countries' financial needs to implement their NDCs, transformation of the financial systems, Article 2.1c, and Article 9 of the Paris Agreement regarding support from developed countries

While G20 countries have agreed on some critical issues such as reversing land degradation, accelerating ecosystem restoration and halting biodiversity loss and promoting resilient blue economy, there was no breakthrough on drastically scaling up renewable energy use and reach an agreement on phasing out fossil fuels, especially coal.

The outcome document and chair's summary says, "Some countries emphasised the need for global peaking of emissions no later than 2025 and reduction in emissions by 60 per cent by 2035... some members stated the need for reaching Net Zero by 2040 by developed countries. There exist divergent views among G20 members on the issue of energy transitions," the document reads.

Earlier in the day, Prime Minister Narendra Modi, who addressed the G20 Environment and Climate Sustainability Ministerial Meeting via video conferencing, said India has led the way through its ambitious 'Nationally Determined Contribution.'

"India achieved its installed electric capacity from non-fossil fuel sources, nine years ahead of the target of 2030. And, we have set the bar even higher through our updated targets. Today, India is one of the top five countries in the world, in terms of installed renewable energy capacity," he said.

Replying to a question from *TNIE* on the issue of climate finance, Bhupendra Yadav had recalled the commitment made by developed countries to the goal of mobilising jointly $100 billion climate finance per year by 2020, and annually through 2025, to address the needs of developing countries.

"India's stand is clear. Developing countries need finance and technological transfers. The developed countries must fulfill the commitments made in earlier COP meetings. The definition of climate finance must also be made clear."

The outcome document also states that developed country contributors expect (climate finance) this goal to be met for the first time in 2023.

Earlier, COP 28 President Sultan al Jaber and the United Nation's climate chief Simon Stiell had spoken at the Chennai meeting and urged G20 countries to issue an ambitious statement that will make sure the world is on track to keep global warming within 1.5 degree Celsius (2.7 degree Fahrenheit).

In a joint statement, the two climate leaders had said that the outcome from the G20 energy ministers' meeting did not provide a sufficiently clear signal for transforming global energy systems, scaling up renewable and clean energy sources and responsibly phasing down fossil fuels.

They had urged the climate ministers' meeting in Chennai to commit to "more ambitious action across all pillars of the Paris Agreement."

# India among top five in renewable energy: Modi

**RAJESH KUMAR THAKUR** @ New Delhi

INDIA is one of the top five countries in the world in terms of having installed renewable energy capacity, said Prime Minister Narendra Modi, addressing the G20 Environment and Climate Sustainability ministerial meeting on Friday.

Lauding the country's success in the field of renewal energy, the PM said that India has set a target of attaining 'Net Zero' by 2070. Net Zero means cutting greenhouse gas emissions as close to zero as possible.

He said the country has achieved the installed electric capacity from non-fossil fuel sources nine years ahead of the target of 2030.

**Even the oceans will shrink, if the cloud that has drawn its water up does not give it back in the form of rain**

Narendra Modi, Prime Minister

Quoting Tamil poet Thiruvalluvar, Modi said, "Even the oceans will shrink, if the cloud that has drawn its water up does not give it back in the form of rain."

India has consistently been at the forefront in taking action on biodiversity conservation, protection, restoration and enrichment, and has set the bar even higher through the updated targets, Modi stated.

India has recently launched the 'International Big Cat Alliance' for conservation of seven big cats of our planet based on the learning from Project Tiger.

"As a result of this Project Tiger, 70 per cent of the world's tigers today are found in India," he said, touching up on works being done on Project Lion.

All of India's initiatives are powered by people's participation. One of them is 'Mission Amrit Sarovar', a unique water conservation initiative that is yielding good results. Under this mission, the PM said, more than 63,000 water bodies have been developed in just about one year through community participation with the support of technology.

Modi also spoke about the initiative called 'Catch the Rain' campaign that has yielded a good fruition. "As part of all this, more than 280,000 water harvesting structures have been constructed to conserve water," the PM informed the participants.

# India, Japan agree to further business ties

**YESHI SELI** @ New Delhi

EXTERNAL Affairs Minister Dr S Jaishankar on Friday said Japan has contributed to many revolutions in India — the Maruti and Metro had an enormous ripple impact. "The high-speed rail and emerging and critical technology will present many possibilities," he added.

His remarks came during the India-Japan Forum, which was also attended by Jaishankar's counterpart from Japan, Yoshimasa Hayashi.

However, Japan hopes that for furthering cooperation, India would extend support in providing a stable business environment.

"Japanese Prime Minister Kishida set the 5 trillion Yen target of public and private investment and financing from Japan to India in the next five years from 2022. At the same time, we will work together with the Indian government to effectively address the difficulties that Japanese companies face in the Indian market," said FM Hayashi, who have come to India for the second time in six months. Hayashi had arrived in March to attend the Quad Foreign Ministers' meeting in New Delhi.

Japan would like to see a more predictable, transparent business environment in India, which includes tax issues. "There are infrastructural challenges too. The Japanese Chamber of Commerce in India has been raising these issues. It is also looking at a way to address them," said Yukiko Okano, Deputy Press Secretary of Japan.

External affairs minister S Jaishankar with Japanese counterpart Yoshimasa Hayashi (L) at the India-Japan Forum in New Delhi on Friday | PTI

She didn't quantify on what percentage of 5 trillion Yen has already been invested in India.

Last month, Japan revised its Development Cooperation Charter, which is their basic document. The new charter would enable Japan to better address development challenges that it faces, including food and energy, climate change and digital transformation.

"Under this revised charter, we will continue to undertake efforts to build quality infrastructure in India, including the high-speed rail and urban transportation," Hayashi said.

**At a time when there are many pressing challenges, including Russia's aggression against Ukraine, Japan and India fully share the necessity to lead the world to cooperation, rather than to confrontation**

Yoshimasa Hayashi, Japan's Foreign Minister

Meanwhile, the discussions between the two ministers covered wide-ranging issues — from G20 to the Indo-Pacific, Ukraine, China and even partnerships in defence and focus on the North-East.

Dr Jaishankar said that India and Japan can also work together in critical technologies and semiconductor as Japan has a powerful impact on manufacturing in India.

Ukraine and the impact of the conflict on the world were discussed too. "At a time when there are many pressing challenges, including Russia's aggression against Ukraine, Japan and India fully share the necessity to lead the world to cooperation, rather than to division and confrontation. The free and open international order based on the Rule of Law is the key to realising such a world," said Hayashi.

He said "free" means each country is free to make decisions based on its own sovereignty. The Rule of Law is essential for countries to enjoy such freedom. 'Open' means respect for principles including inclusiveness, openness and diversity, explained Hayashi.

The two ministers spoke about enhancing trade and defence ties with a focus on the Indo-Pacific and North-East.

# 'Weakened' Drugs & Cosmetics Act raises alarm among health experts

**KAVITA BAJELI-DATT** @ New Delhi

PUBLIC health experts expressed "alarm" over the "weakening" of the Drugs and Cosmetics Act, 1940, after offences under it was decriminalised in the ongoing monsoon session of the Parliament.

Lok Sabha on Thursday passed the Jan Vishwas (Amendment) Bill, 2023, which amended 42 Central Acts across sectors including health, environment, agriculture, medi and publication. The Bill decriminalised 180 offences, which earlier attracted jail terms and penalties, or both.

However, experts say among the din in the Parliament, the Drugs and Cosmetics Act 1940 and the Pharmacy Act 1948 were decriminalised without much debate. Offences will not attract a jail term now, just a fine.

Dinesh C Thakur, author of 'The Truth Pill: The Myth of Drug Regulation in India', tweeted, "This Bill fulfils a long-standing wish list of the industry that if you suffer bodily harm from substandard medicine, no one will be held punitively accountable. So much for good governance."

The Union Health Ministry reacted, stating that the Act "has not been decriminalised" but "compounding has been offered as a mechanism for resolution of the litigation." It also listed the drugs that will not be covered under the provision.

"The quality of our drug supply, which is poor to begin with, will degrade further. There is no longer a deterrent under the law," Thakur said, adding that India, dubbed as the 'pharmacy of the world' is not presenting a good image to the world.

Prashant Reddy, a lawyer specialising in intellectual property law and drug regulation, said that the health ministry is now saying they are making the offence compoundable. "The aim of bringing the amendment was to classify certain drug-related violations as compoundable offences, which means that anyone held under the charges can be let off after paying a fine. In this case, ₹5 lakh," he said, adding that this means the pharma industry won't have any accountability.

**VOICES OF CONCERN**

**The quality of our drug supply, which is poor to begin with, will degrade further. There is no longer a deterrent under the law**

Dinesh C Thakur, author of 'The Truth Pill: The Myth of Drug Regulation in India'

**The amendment was to classify certain drug-related violations as compoundable offences. Now anyone held under the charges can be let off after paying a fine of ₹5 lakh**

Prashant Reddy, lawyer specialising in intellectual property law and drug regulation

**The very objective of the Act is lost as the idea was to come out with quality drugs in the market. The public has been left high and dry. There is no redressal for them now**

Dr Gopal Dabade, Convener of All India Drug Action Network

# Centre misleading SC on Manipur, says Gogoi

**PREETHA NAIR** @ New Delhi

A DAY after the Centre informed the Supreme Court that CBI will take over the probe into the Manipur viral video case, Congress leader **Gaurav Gogoi** demanded that the apex court set up a fact-finding commission to probe huge lapses in the law and order in the state. Gogoi is part of the delegation of 21 MPs of the Opposition alliance INDIA, which is on a two-day visit to Manipur.

Speaking to this newspaper, the Congress deputy leader of the Lok Sabha said that the delegation will visit all communities in Manipur. "Violence is still going on in the state. People are still dying and the situation is still volatile. We hope to meet people in the relief camps and will meet everyone who is affected," he said.

Gogoi said that the government is misleading the court and the public about the situation in the violence-hit state. The Centre has requested the court to direct that the trial be conducted outside Manipur. "There has been a complete breakdown in the law and order situation in the state. How is it that so many police stations were looted and people got access to arms and ammunition? Several women were assaulted. There should be an independent, neutral judicial inquiry into this ghastly episode," he said.

Gogoi on Wednesday moved a no-trust motion against the Modi government in Lok Sabha. "Though the PM speaks about the dignity of women, he has not met any victims of violence in Manipur. He is shedding crocodile tears," he said.

The Centre has been trying to divert attention from its failure to mitigate the situation in the state, Gogoi added.

## POWER CORRIDOR

### 21-MEMBER OPPN DELEGATION IN MANIPUR

A delegation of 21 MPs of the Opposition alliance INDIA will begin its two-day visit to the violence-hit Manipur on Saturday. The delegation will also meet the Manipur Governor on Sunday morning. The delegation, comprising MPs from 16 parties, will visit the hill areas, the valley and various relief camps. The 21-member delegation from both Lok Sabha and Rajya Sabha includes Adhir Ranjan Chowdhury, Gaurav Gogoi, Kodikunnil Suresh, Rajiv Ranjan Lalan Singh, Sushmita Dev, Kanimozhi Karunanidhi, Sandosh Kumar, AA Rahim, Prof Manoj Kumar Jha, Javed Ali Khan, Mahua Maji, PP Mohammed Faizal, Aneel Prasad Hegde, ET Mohammed Basheer, NK Premachandran, Sushil Gupta, Arvind Sawant, D Ravikumar, Thiru Thol Thirumavalavan, Jayant Singh and Phulo Devi Netam. The visit is to send a message from Parliament to the affected people, said the leaders.

### 29 CASES BEFORE CONSTITUTION BENCHES

Union Law Minister Arjun Meghwal informed Lok Sabha that as on July 20, 2023, there are 29 cases pending for adjudication in the form of Constitution bench cases. Emphasising that the Central government has no role regarding adjudication and disposal of cases and the same lies within judiciary's domain, the minister said, "Out of the 29 cases, 18 are pending before a five-judge bench, six before a seven-judge bench and five before a nine-judge bench." Answering a question put forth by MP AM Arif, Meghwal said the pendencies are not due to lack of interest in expediting the same. "As per information from the Supreme Court, in respect of the Constitution bench cases, there are intricacies of law involved. Arguments take weeks or months. The said issues require deep analysis and thorough examination of law. Therefore, it is not possible to set out strict parameters or timelines for their adjudication," he said.

### NO REFORMS ON VOTING METHODS

Union Law Minister Arjun Meghwal told Lok Sabha that the Centre is not contemplating reforms in the existing voting methods in the country. He said the parliamentary standing committee on personnel, public grievances, law and justice had examined the issue of simultaneous elections to LS and state assemblies in consultation with various stakeholders including Election Commission of India. The committee had given certain recommendations in its 79th report and has been referred to Law Commission, he said.

### ORGAN TRANSPLANTS UP 31% POST-COVID

There has been an increase in organ transplant activities in India after Covid-19 outbreak, as a total of 16,041 organ transplants were done in the country in 2022, an annual increase of approximately 31 per cent, compared to the previous year, the Lok Sabha was informed Friday. Till now this year, 7,107 organ transplants have been done, said minister of state for health and family welfare, Prof Satya Pal Singh Baghel. In 2019, 10,340 organ transplants took place. It to 7,443 in 2020, mainly due to the pandemic.

Visitors from Gujarat at the Parliament House complex to witness proceedings of the monsoon session in New Delhi on Friday | PTI

### 117% INCREASE IN PG MEDICAL SEATS

There has been a 117 per cent increase in the number of post-graduate (PG) medical seats in the country, while medical colleges have seen a rise of 82 per cent since 2014, said Union Health Minister Mansukh Mandaviya in Lok Sabha Friday. The total number of PG medical seats has gone up from 31,185 before 2014 to 67,802 at present. The number of medical colleges has gone up 82 per cent, from 387 before 2014 to 704 now, and the number of MBBS seats have rosen 110 per cent, from 51,348 to 1,07,948 in the same period, he said.

### CHAR DHAM ROAD PROJECT ON TRACK

Chardham Yatra All Weather Highway Development is more than 70 per cent complete, Union road transport and highways minister Nitin Gadkari informed Rajya Sabha. Out of the 825 kilometres under the project, about 601 kilometres have been completed, he said. The project involves improvement of five National Highways connecting four religious sites, including Badrinath, Kedarnath, Yamunotri and Gangotri including Tanakpur to Pithoragarh section of the Kailash Mansarovar Yatra.

**DRONE TO CHECK MINING**

Haryana Home Minister Anil Vij on Friday said a drone unit will soon be set up to check illegal mining in the state. He also directed the bureau to immediately take up the work of drone mapping of mining areas

302MM OF RAIN RECORDED IN SURAT, GUJARAT ON FRIDAY

| INDIA | Max | Min | | Max | Min |
|---|---|---|---|---|---|
| Ahmedabad | 42 | 27 | Mumbai | 35 | 29 |
| Bhopal | 43 | 28 | Panaji | 32 | 28 |
| Jaipur | 41 | 30 | Patna | 41 | 27 |
| Amritsar | 40 | 23 | Lucknow | 42 | 27 |
| Chennai | 39 | 30 | Port Blair | 34 | 28 |
| Kolkata | 36 | 26 | Imphal | 23 | 18 |
| Srinagar | 18 | 08 | Chandigarh | 42 | 23 |

# India a conductor of semiconductor investment: PM

Centre offers 50% financial assistance to technology companies for setting up semiconductor manufacturing facilities in the country

DILIP SINGH KSHATRIYA
@ Ahmedabad

INDIA will extend 50 per cent financial assistance to companies for setting up semiconductor manufacturing facilities, Prime Minister Narendra Modi said on Friday as he rolled out red carpet to semiconductor industries.

Speaking after inaugurating the Semicon India 2023 conference in Gandhinagar, Modi said an entire ecosystem is being established for the semiconductor industry to grow in the country. "We were offering incentives as part of the Semicon India programme. It has been increased, and now technology firms will get 50 per cent financial assistance to set up semiconductor manufacturing facilities (in India)," he said.

India is becoming a grand conductor for investments in the semiconductor sector, he said, adding that 300 colleges in India have been identified for starting courses on semiconductor design. "It is estimated that in the next 5 years, more than one lakh design engineers are going to be produced in our country. India's growing start-up ecosystem is also going to strengthen the semiconductor sector," he said.

The PM further noted that because of the nation's rapid expansion in the digital and electronics industries, India is emerging as a major conduit for investments in the semiconductor industry. Underscoring that electricity is required for this sector, Modi said the country's installed solar power capacity has multiplied 20 times in the last decade.

India has set a target for 500 gigawatts of renewable energy capacity by the end of this decade and has taken big steps for the production of solar (photovoltaic) models, green hydrogen and electrolysers, he said.

Modi said his government has done away with many old laws and compliances that were coming in the way of the ease of doing business and has provided special incentives for the semiconductor industry.

"Today the world is witnessing the fourth industrial revolution 'Industry 4.0'. Whenever the world has seen an industrial revolution, its foundation has been the aspirations of people in one or more areas. The earlier Industrial Revolution and the American Dream were linked in this way. I see the same connection between the fourth industrial revolution and Indian aspirations today."

The Prime Minister said that cheap data rates, quality digital infrastructure, and seamless power supply in the villages are burgeoning the consumption of digital products. Be it health, agriculture, or logistics, India is working towards a vision of smart technology usage, Modi said. The PM underlined that the chip-making industry is a market filled with opportunities and expressed confidence that those who begin early are bound to get a first-mover advantage over others.

"All of us have seen the global pandemic and the Russia-Ukraine war impact. India also understands that semiconductors are not only our need, but the globe needs a trusted supply chain partner," the PM said. The Prime Minister said that India understands its global responsibilities and is working on a comprehensive roadmap with friendly countries.

PTI

PM Modi with Foxconn chairman Young Liu and Vedanta chief Anil Agarwal on Friday

> **Today the world is becoming witness to Industry 4.0. Whenever the world has passed through any such industrial revolution, its base has been the aspirations of the people of a particular region. The same relation was seen between the first industrial revolution and the American dream. Today I see the same relation between the fourth industrial revolution and Indian aspirations** — PM Modi

India has identified more than **300 big** colleges where courses will be offered on semiconductors

**In the next five years India will have more than 1 lakh design engineers**

National Quantum Mission aims to seed, nurture and scale up scientific and industrial research

**It also aims to create a vibrant ecosystem in quantum technology**

Nation Research Foundation Bill will soon be tabled in Parliament

**UNINTERRUPTED POWER IS CRUCIAL**

- India's installed solar power capacity has multiplied **20 times** in the last decade
- A target for **500 gigawatts** of renewable energy capacity by the end of this decade
- India has big plans for production of **solar PV models**, **green hydrogen** and **electrolysers**
- Digital infra increasing digital consumption in India

## DEHRADUN DIARY

NARENDRA SETHI
Our correspondent in Uttarakhand
narendrasethi@newindianexpress.com

### Worrying news for dog lovers in colonies

Keeping a pet dog in the house will not be as easy as before for city residents. Under the new rules of the Dehradun Municipal Corporation, pet canines may be kept only after obtaining a No Objection Certificate (NOC) from your immediate neighbours. As per the new guidelines, pet owners will be necessitated to obtain the NOC at the time of renewing the animal's registration, the failure of which will attract a penalty while the papers will not be extended. Despite the city being home to over 4,000 pet canines, only 37 dog owners have registered their pets with the Municipal Corporation.

### Exiled Baloch PM offers prayers in Haridwar

Balochistan's Prime Minister in exile Dr Naela Qadri (in white) prayed for the independence of the region along the holy Ganga at Chaudhary Charan Singh VIP Ghat in Haridwar on Friday. Special prayers were offered amid a 'havan' for the fulfilment of demand of freedom for Balochistan from Pakistan. An emotional Qadri said, "There are girls being killed with drilling machines. Pakistan has opened rape factories there (in Balochistan)." Coming down heavily on the state of affairs in Pakistan, Qadri said that China has been openly supporting its terror and nuclear ambitions.

### Kailash-Mansarovar Yatra to get new route

The state tourism authorities have started preparations to take tourists from Lipulekh to Kailash Mountain. From here, tourists will be able to catch a sight of Mount Kailash – situated 50 km away – from a height of 17,500 feet. A 1.8-km-long walkway will also be developed by road to reach this place. A new route for the Kailash-Mansarovar Yatra will also be developed, said Pithoragarh tourism development officer Kirti Chandra Arya, adding that preparations are being made to take tourists and devotees from the Indian territory to Mount Kailash. The Kailash-Mansarovar Yatra has been closed since tensions between India and China flared up.

## Rahul Gandhi to cover more dists in UP in 2nd leg of Bharat Jodo

NAMITA BAJPAI @ Lucknow

THOUGH the dates of the commencement of second edition of Rahul Gandhi's Bharat Jodo Yatra are yet to be finalised, the leaders of UP Congress claim that party's former president would spend substantial time in the state covering more districts in the upcoming leg.

The 2024 Lok Sabha polls will be just a few months away from the second leg of the yatra.

As per the party sources in UP, the route map of the Yatra, which is expected to commence either on August 15, the Independence Day or October 2, the birth anniversary of Mahatma Gandhi, from Porbandar in Gujarat, are being finalised. The

Yatra is likely to culminate in Agartala, the capital of Tripura in north-east. "The state leadership of the party and the workers have urged Rahul Gandhi to cover more districts spending more time in UP, which is politically very crucial, during the second edition of his yatra," says a senior Congress leader.

In the first edition, which was began from Kanyakumari on September 7, Gandhi had walked for 136 days. However, he had covered just three districts-- Ghaziabad, Baghpat and Shamli-- of western UP during his two-day stay in the state in first week of January. The yatra had concluded in J&K.

## Maha ruckus in House over pro-Hindutva leader's jibe at Mahatma's parents

SUDHIR SURYAWANSHI @ Mumbai

MAHARASHTRA state assembly's monsoon session witnessed ruckus on Friday over the statement of pro-Hindutva activist Sambhaji alias Manohar Bhide, questioning the lineage of Mahatma Gandhi.

The Congress party demanded Bhide's arrest, saying that his statement could spread hatred in the society.

Bhide allegedly made the controversial remarks at an event in Amravati district of Maharashtra. Former Maharashtra chief minister Prithviraj Chavan, while speaking in state assembly, said, "In Amaravati, a person called Sambhaji Bhide made a derogatory remark against the Father of the Nation that could spread hatred in the society. This person must be arrested immediately. How can he roam freely after making derogatory remarks about the Father of the Nation," asked Chavan.

In reply, Maharashtra Chief Minister Eknath Shinde said the government will look into his statement before taking action against him.

A ruckus ensued in the assembly, following which Speaker Rahul Narwekar instructed appropriate action on the statement raised by Chavan.

Congress MLA and former state minister Yashomati Thakur said Sambhaji Bhide stoke conflict and spread hatred between two communities. She said Sambhaji Bhide is a habitual offender and is known for his obnoxious statements in the past.

"The real place for Bhide is jail. He should not be allowed to roam free because he is dangerous for the society. If we check the past, we will know how he influenced youths to stoke violence. And the BJP has always been seen protecting him. If the government does not take action immediately, we will not allow him to roam freely and spread violence," Thakur said.

### Sharad Pawar calls meeting with Congress leaders

Amid speculations of NCP chief Sharad Pawar's faction joining hands with the BJP, Pawar called a meeting of Congress leaders on Friday to discuss preparations for the meeting of Opposition alliance INDIA, which is scheduled on September 1, 2 and 3 at Grand Hyatt hotel in the Mumbai suburbs. Pawar has also spoken with Shiv Sena (UBT) president Uddhav Thackeray over the phone. Maha Vikas Aghadi will be the hosts arranging the Opposition meet.

## Cong revokes suspension of 3 J'khand MLAs in conspiracy case

MUKESH RANJAN @ Ranchi

NEARLY a year after the Congress had suspended three Jharkhand Congress MLAs, for allegedly hatching conspiracy to topple the JMM-led alliance government, the party on Friday went back on the order against the trio.

Jharkhand Congress President Rajesh Thakur announced the revoking of their suspension in the state Assembly.

Former legislators Irfan Ansari, Rajesh Kachhap and Naman Bixal Kongari was arrested while they were travelling in their vehicle with 50 lakh in cash in Kolkata's Howrah.

The MLAs were arrested by the West Bengal police on July 30 last year. A day later, on July 31, the AICC issued suspension orders against the three.

Since then, Jamtara MLA Irfan Ansari, Khijri legislator Rajesh Kachchap and Kolebira MLA Naman Bixal were under suspension and left no stone unturned for the withdrawal of the suspension orders.

Bermo MLA Kumar Jaimangal had also lodged an FIR against the trio for making attempts to topple the Hemant Soren-led government. Jaimangal, in his FIR, also alleged that, he was also offered gratification along with a definite ministerial berth to topple the present alliance government of JMM, Congress and RJD.

## BJP to contest Raj polls on PM's face, unlikely to bank on state leaders

RAJESH KUMAR THAKUR @ New Delhi

IN its quest to wrest power from the Congress in Rajasthan, the BJP is set to go to the polls without projecting a chief ministerial face, party sources said. The party may apply collective efforts to get back to power with all probable faces for the CM's post working together to wrest power in a mission mode.

A top BJP leader on Friday said that the assembly elections in Rajasthan would be fought and won working with the widely accepted Prime Minister Narendra Modi as the poll mascot of the party. "We will decide after winning the election as to who will helm the government in the state which is reeling under acute lawlessness," said a senior party functionary in an informal chat with the media.

> **We will decide after winning the election as to who will helm the government in the state which is reeling under acute lawlessness**
>
> Senior BJP leader

Party chief JP Nadda is scheduled to go to Rajasthan on Saturday to activate the election machinery with a well-crafted strategy.

Nadda will interact with the party's core group and share tips as to how to oust the Congress from power working with the USP of PM Modi's performance of the last nine years.

"We don't take any election in a very casual way. We work and that's why we win. The strategy varies depending on the electoral situation in a state. The BJP keeps updating its electoral maneuvering taking lessons from every election it goes through across the country," said a senior leader, adding that MP and Rajasthan are first to be won by the party.

He said the BJP is well prepared and in a stronger position to face a tough contest between the ruling Congress and an upbeat BJP in Rajasthan.

When asked if Vasundhara Raje or Gajendra Shekhawat would emerge the party's chief ministerial face, the BJP leader said: "We have to win first and then decide who will lead the state to development." Some sources said that the party is grooming a Union minister for Rajasthan on the basis of his "neutral and higher performance track record in his ministry.

After winning the polls, the BJP may parachute new faces from the Union cabinet. "The hint is that the most probable face is heading one of the important miniseries and maintains a record of being a good performer. He belongs to Rajasthan", said a party source.

## Zero infiltration will kill militancy in J&K: Experts

FAYAZ WANI @ Srinagar

THE Ministry of Home Affairs (MHA) has revealed that zero infiltration has taken place in J&K till June this year, prompting security experts to say that ensuring zero infiltration will kill the over-three-decades long militancy, as the main source of it is infiltration.

"Militancy thrives on infiltration as militants from across the border come to J&K, carry out their agenda and stage attacks. These foreign militants, after carrying out attacks, either melt in public, get killed in encounters or return to the other side of LoC," Colonel (Retd) Shiv Nandan Singh told this newspaper.

According to Union Minister of State for Home Nityanand Rai, J&K witnessed zero infiltration of militants from across the border till June 30 this year. The MHA data states that 141 incidents of cross-border infiltration were reported in 2019, 51 in 2020, 34 in 2021 and just 14 in 2022.

It is for the first time that zero infiltration of militants has taken place in J&K ever since the eruption of militancy in the region since 1990.

Former J&K police chief SP Vaid said if security forces have reached the point of ensuring zero infiltration of militants into J&K, it means we have achieved a milestone. "Now this zero infiltration has to be ensured in the coming times and there should be no lowering of the guard at the frontiers. Instead, vigil should be stepped up," Vaid said.

He said zero infiltration will kill militancy and terrorism in J&K as ultimately the manpower and equipment come from Pakistan.

"With no manpower, the militancy will die in J&K," Vaid said, adding, "The weapons are brought from Pakistan, youths are being radicalised and drugs are being pushed by these militant groups. If they send weapons and drugs through drones, some will get seized and some go unnoticed. But zero infiltration will have a significant impact on drugs and militancy."

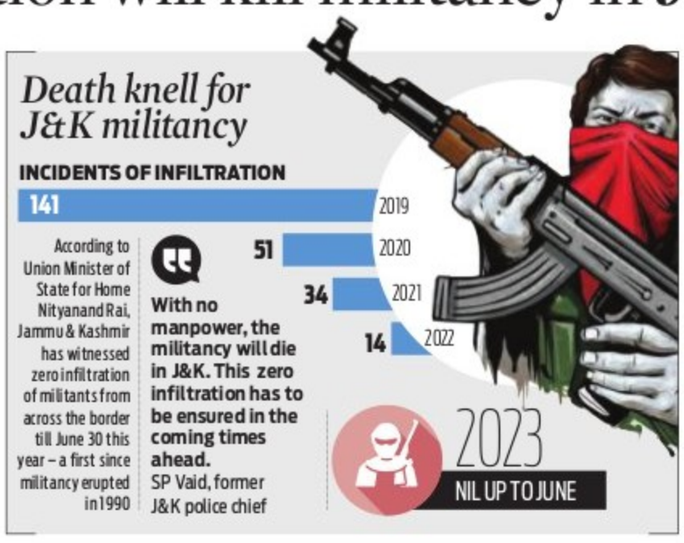
Death knell for J&K militancy
INCIDENTS OF INFILTRATION
141 2019
51 2020
34 2021
14 2022
According to Union Minister of State for Home Nityanand Rai, Jammu & Kashmir has witnessed zero infiltration of militants from across the border till June 30 this year – a first since militancy erupted in 1990
With no manpower, the militancy will die in J&K. This zero infiltration has to be ensured in the coming times ahead.
SP Vaid, former J&K police chief
2023
NIL UP TO JUNE

**Achieved a milestone, says ex-police chief**

Former J&K police chief SP Vaid said if security forces have reached the point of ensuring zero infiltration of militants into J&K, it means "we have achieved a milestone. Now this zero infiltration has to be ensured in the coming times ahead and there should be no lowering of the guard at the frontiers. Instead, vigil should be stepped up". He said zero infiltration will kill militancy and terrorism in J&K, as ultimately the manpower and equipment come from Pakistan. "With no manpower, the militancy will die in J&K," Vaid said.

A retired colonel said that Pakistan was under pressure for the fear of retaliation and retribution like Balakote and a surgical strike from India.

"And this time, the retaliation may be different. If the other side knows that retaliation is going to be big and it cannot afford that kind of retaliation, then this stoppage of infiltration is significant," he said, adding, "India has given a clear and strong message to Pakistan."

## Army to enhance its personnel count with Mandarin skills

MAYANK SINGH @ New Delhi

AMID continuing tensions along the 3,488 km long Line of Actual Control (LAC) with China, the Indian Army is planning to further increase the strength of its personnel having Mandarin skills.

Till 2012, the Army was running only one Mandarin course. After the Chinese intrusion in the Demchok region of Ladakh, the courses were increased to two. The Galwan clashes in 2020 led to doubling in Mandarin courses to four. The course count is now expected to go up further. "The planned enhancement is to improve the Army's overall understanding of Chinese soldiers," said sources.

These courses are being run at the Army's Pachmarhi-based Army Education Corps (AEC) Training College and Centre. The intake for each course is 8-10 officers and 30 Junior Commissioned Officers (JCOs) and other ranks (ORs) who get their Master of Arts (MA) degree after they complete it. That apart, the institute conducts six-month courses only for the JCOs and

ORs. In addition, two-month refresher courses are run for all personnel who have had training in the Chinese language.

Besides, a select number of officers and other personnel also train at the School for Foreign Languages in New Delhi.

Also, the Army's Northern, Central and Eastern Commands Commands that defend the LAC, run two language courses of six-month duration each year. Each batch has 50-60 JCOs and ORs. In April, the Army's Tezpur 4 Corps headquarters signed a MoU with Tezpur University for a 16-week Mandarin course. Further, capsules of 1-3 months are run for the formations, including the Brigades, Divisions and the Corps deployed along the Northern border to familiarise them with basic Mandarin terms and vocabulary.

## LS passes Bill to allow pvt sector to mine lithium

PREETHA NAIR @ New Delhi

IN a move that will open up India's strategic lithium reserves to the private sector, the Lok Sabha on Friday passed the Mines and Mineral (Development and Regulation) Amendment Bill, 2023. The legislation removes lithium, a key raw material used for manufacturing batteries in electric vehicles, and five other atomic minerals from the prohibited category. It also allows the private sector to mine deep-seated minerals such as gold and silver.

Under the existing Act, all 12 atomic minerals are reserved for mining and exploration by state-owned entities. The amendment will open up six atomic minerals — lithium, beryllium, niobium, titanium, tantalum and zirconium — to private players. "These minerals have various applications in the space industry, electronics, communications, energy sector, and electric batteries and are critical in the net-zero emission commitment of India," said the statement of objects and reasons of the bill.

## PSPCL Punjab State Power Corporation Limited

(Regd. Office: PSEB Head Office, The Mall, Patiala - 147001)
Corporate Identity Number: U40109PB2010SGC033813, Website : www.pspcl.in

E-Tender Enq.No. 7447/P-2/EMP-12397 Dtd : 27.07.23

Dy. Chief Engineer / Headquarter (Procurement Cell-2) GGSSTP, Roopnagar invites E-tender **ID No. 2023_POWER_106417_1** for Procurement of end disc/middle disc for TRM-54 Ring Granulator M/c Sl no. 03184 & 03185 CHP GGSSTP, Roopnagar. For detailed NIT & Tender Specification please refer to **https://eproc.punjab.gov.in** from **28.07.23** onwards.

**Note:-** Corrigendum & addendum, if any will be published online at **https://eproc.punjab.gov.in**

644/RTP-90/23-7/28/2023
76155/12/1983/2023/26347

## KARNATAKA POWER CORPORATION LIMITED

(RAICHUR THERMAL POWER STATION)
CIN: U85110KA1970SGC001919

### ABSTRACT BID NOTIFICATION (Through e-Procurement Portal)

Following e-tender are published in GoK e-portal **www.kppp.karnataka.gov.in** under **"GOODS"** category on **24.07.2023, 25.07.2023** & **26.07.2023** as per RTPS requirements. Procurement of - **1) KPCL/2023-24/IND0303** Procurement of Unit-8 Pump spares. **2)* KPCL/2023-24/IND0299** Adhesives: Plastic Can, Cora cloth. **3)* KPCL/2023-24/IND0301** Adhesives: Colin spray, Anabond..**4) KPCL/2023-24/IND0304** 250NB, 300mm MS ERW Pipe. **5) KPCL/2023-24/IND0305** 350NB, 100NB Knife Edge Gate Valve. **6) KPCL/2023-24/IND0306** 250NB Knife Edge Gate Valve. **7) KPCL/2023-24/IND0185/CALL-2** Spun CI Pipe. **8) KPCL/2023-24/ IND0190/CALL-2** Ezy Coupling, NRV spares. **9) KPCL/2023-24/IND0318** Point and crossing LH 1 in 8.5. **10) KPCL/2023-24/IND0312** 60 Kg PSC BG Slp Pt & Cross. **11) KPCL/2023-24/IND0313** Junction Boxes. **12) KPCL/2023-24/IND0314** Cold Junction Box. **13) KPCL/2023-24/IND0315** Unit- 3 & 4 Pump spares. **14) KPCL/2023-24/IND0324** Cooling water Pump Spares for Unit- 1 & 2. **15)* KPCL/2023-24/IND0229/CALL-3** Caustic Soda Lye. **16)* KPCL/2023-24/IND0310** Nylon Braided Hose & Hose Clamps. **17)* KPCL/2023-24/IND0309** Gaskets & Gland Ropes. **18)* KPCL/2023-24/IND0308** LED TV. **19)* KPCL/2023-24/ IND0323** Cast Basalt Bends for AHP-2 of RTPS. **20) KPCL/2023-24/IND0129/CALL-2** Refractories of RTPS. **21) KPCL/2023-24/IND0325** Railway Track materials. **22)* KPCL/2023-24/IND0095/CALL-2** 5 HP Dewatering Pump. **23) KPCL/2023-24/IND0321** Ash handling spares for AHP-2. **24)* KPCL/2023-24/IND0326** Welding Electrodes & Accessories. **25) KPCL/2023-24/IND0329** Air Cooler. **26) KPCL/2023-24/IND0328** Pedestal Fan. *Sl. No.2, 3, 15, 16, 17, 18, 19, 22 & 24 are on short term basis. All relevant details of the bids are available in the above mentioned e-portal. Further details can be had from the **Executive Engineer (Purchase)**, RTPS, KPCL, Shaktinagar-584170, Dist. Raichur, Cell: 9449597966, E-mail id: eeprtps@gmail.com

## Bruhat Bengaluru Mahanagara Palike

Office of the Executive Engineer-Traffic Engineering Cell Division, Ground Floor, #09, Annexe-3 Building, BBMP Head Office, N.R. Square, Bengaluru-560 002.

No.EE/TEC/TEND/03/2023-24 Date: 28-07-2023

### INVITATION FOR TENDERS (IFT)

(Two Cover Tender) Short Term Tender
(Through KPPP Portal Only)

The Executive Engineer-Traffic Engineering Cell Division BBMP, Bengaluru invites tenders from eligible Tenderers for the construction of work detailed in the table below.

| Sl. No. | Name of the Work | Est. Amount (₹. in Lakhs) | EMD (₹. in Lakhs) |
|---|---|---|---|
| 1. | Providing and Installation of Bronze Statue of Sri. Rajiv Gandhi at Rajiv Gandhi Junction, Sheshadripuram Bengaluru. | 105.80 | 2.00 |

**Calendar of Events: (1)** Availability of Bid Document from **31-07-2023 onwards. (2)** Pre-bid meeting on **03.08.2023 at 3:30 p.m. (3)** Last Date for uploading the Filled Proposal is **07.08.2023 upto 4:00 p.m. (4)** Date of Opening of Technical Proposals is **08.08.2023 at 4:30 p.m. (5)** Date of Opening of Financial Proposal after approval of Technical Proposals through e-procurement. **(6)** This tender notice can also be seen on the BBMP **website: www.bbmp.gov.in** Further particulars can be obtained from the above office during working hours on working days or from **website: https://kppp.karnataka.gov.in**

**Sd/-, Executive Engineer-**
**Traffic Engineering Cell Division-RI, BBMP.**

## Bhubaneswar Municipal Corporation

VIVEKANAND MARG, NEAR KALPANA SQUARE, BHUBANESWAR-751014

No: 35325 / BMC DT: 25.07.2023

**NOTICE INVITING TENDER (NIT)**
**NATIONAL COMPETITIVE BIDDING THROUGH e-Procurement**

**C-935:** On behalf of the Commissioner, Bhubaneswar Municipal Corporation (BMC), Executive Engineer (Div-I), BMC invites tenders through e-Procurement in conformity with terms and conditions of the tender document in Two Bid System (Part-I): General & Technical Bid and Part II: Financial Bid /Price Bid/BOQ) from intending bidders fulfilling the eligibility criteria and other qualifying requirements mentioned in this tender document for the work of "Supply, Installation, Commissioning of 4 nos. shredding machines (6 ton/hr- 2 nos. & 2.5 ton/hr-2 nos.) for processing of Wet waste in MCC centers including AMC for four years*. Each bid should be submitted online through the e-procurement portal i.e. https://tendersodisha.gov.in. The bidders should have necessary portal enrolment (Digital Signature Certificate) under e-procurement process of Govt. of Odisha in required class/category. For queries, intending bidders may Contact the Office of Executive Engineer (Div-I), BMC/ Deputy Commissioner (Sanitation), Bhubaneswar Municipal Corporation, ICOMC tower, Satya Nagar, Bhubaneswar-751 022, Odisha.

Standard technical specification of Shredding Machines of different capacity is enclosed in Appendix-I of the bid document.

1. Schedule of Events:

| Sl. No. | Description | Critical Dates |
|---|---|---|
| 1. | Period of availability of tender document for bidding. | From Dt 26.07.2023 11 :00 AM to Dt.18.08.2023 till 5:00 PM |
| 2. | Pre- Bid Meeting | Dt. 01.08.2023 at 12:00 noon |
| 3. | Submission of Pre-bid queries latest by Bidders to email id: dc-sanitation@bmc.gov.in | Dt. 02.08.2023 till 5:00 PM |
| 4. | Last date and time for submission of proposal on online mode | Dt. 18.08.2023 till 5:00 PM |
| 5. | Date & Time of opening of proposal | Dt. 19.08.2023 at 12:00 Noon |

2. Other details can be seen In the bidding document available in website tendersodisha.gov.in (for view download and bidding) and in BMC Website www.bmc.gov.in (for view and download only).
3. All amendments, Clarifications, time extension etc. will be uploaded in the website only. Bidders should regularly visit the above website to keep themselves updated.
4. Authority reserves the right to reject any or all the tenders without assigning any reasons thereof subject to the limitations prescribed by Central Vigilance Commission.

**By Order of Commissioner, BMC**
**Sd/- Executive Engineer (Div-I)**
**Bhubaneswar Municipal Corporation**
**OIPR- 13002/11/0089/2324**

## ಮಹಾನಗರ ಪಾಲಿಕೆ ಕಾರ್ಯಾಲಯ, ದಾವಣಗೆರೆ.

ನಂ:ದಾಮಪಾ:ಕಾಅ1.ಇ.ಟೆಂಡರ್:07:2023-24 ದಿನಾಂಕ: 20-07-2023

### ಟೆಂಡರ್ ಪ್ರಕಟಣೆ (ಕೆ.ಪಿ.ಪಿ ಪೋರ್ಟಲ್ ಮುಖಾಂತರ)

ಸ್ವಚ್ಛ ಭಾರತ್ ಮಿಷನ್ /ಪಾಲಿಕೆ ಸಾಮಾನ್ಯ ನಿಧಿ- 02 ಕಾಮಗಾರಿ, 2020-21 ನೇ ಸಾಲಿನ ಪಾಲಿಕೆ ಸಾಮಾನ್ಯ ನಿಧಿ – 02 ಕಾಮಗಾರಿ, 2022-23 ನೇ ಸಾಲಿನ ಪಾಲಿಕೆ ಸಾಮಾನ್ಯ ನಿಧಿಯ ಶೇಕಡ. 24.10- 01 ಕಾಮಗಾರಿ, 2019-20 ನೇ ಸಾಲಿನ ಎಸ್.ಎಫ್.ಸಿ. ಮುಕ್ತನಿಧಿ – 01 ಕಾಮಗಾರಿ, 2022-23 ನೇ ಸಾಲಿನ 15ನೇ ಹಣಕಾಸು ಆಯೋಗದ ಸಾಮಾನ್ಯ ಮೂಲ ನಿಧಿ – 01 ಕಾಮಗಾರಿ, 2022-23 ನೇ ಸಾಲಿನ ಎಸ್.ಎಫ್.ಸಿ. ಮುಕ್ತನಿಧಿಯ ಶೇಕಡ 24.10 – 01 ಕಾಮಗಾರಿ, 2020-21 ನೇ ಸಾಲಿನ 15ನೇ ಹಣಕಾಸು ಆಯೋಗದ ಸಾಮಾನ್ಯ ಮೂಲ ನಿಧಿ – 01 ಕಾಮಗಾರಿ, 2022-23 ನೇ ಸಾಲಿನ ಪಾಲಿಕೆ ಸಾಮಾನ್ಯ ನಿಧಿ – 15 ಕಾಮಗಾರಿಗಳು ಒಟ್ಟು 24 ಕಾಮಗಾರಿಗಳಿಗೆ ಕೆಪಿಪಿಪಿ ಪೋರ್ಟಲ್ ಮುಖಾಂತರ ಸಿಂಗಲ್/ಡಬಲ್ ಕವರ್ ಪದ್ಧತಿಯಲ್ಲಿ ಟೆಂಡರ್ ಕರೆಯಲಾಗಿದ್ದು, ಅರ್ಹ ಗುತ್ತಿಗೆದಾರರು/ಏಜನ್ಸಿದಾರರು/ ಸರಬರಾಜುದಾರರು ಇ-ಪ್ರಕ್ಯೂರ್‌ಮೆಂಟ್ ಪೋರ್ಟಲ್ ವೆಬ್ ಸೈಟ್ https://kppp.karnataka.gov.in ನಲ್ಲಿ ಟೆಂಡರ್‌ಗಾಗಿ ಭಾಗವಹಿಸಬಹುದು. ಹೆಚ್ಚಿನ ವಿವರಗಳನ್ನು ಮಹಾನಗರ ಪಾಲಿಕೆಯ ಕಛೇರಿಯ ವೆಬ್ ಸೈಟ್ www.davanagerecity.mrc.gov.in ರಲ್ಲಿ ಹಾಗೂ ಕೆಪಿಪಿಪಿ ಸಹಾಯಕ ದೂರವಾಣಿ ಸಂಖ್ಯೆ: +91-8046010000 +91-8068948777 ರಿಂದ ಮಾಹಿತಿ ಪಡೆಯಬಹುದು. ಪ್ರೀ ಬಿಡ್ ಮೀಟಿಂಗ್ ದಿನಾಂಕ & ವೇಳೆ (ರೂ.100.00 ಲಕ್ಷ ಮೇಲ್ಪಟ್ಟ): **08-08-2023 ಸಮಯ : 11.00** ಟೆಂಡರ್ ಬಗ್ಗೆ ಮಾಹಿತಿ ಪಡೆಯಲು ಕೊನೆಯ ದಿನಾಂಕ & ವೇಳೆ: **14-08-2023 ಸಮಯ : 16.30** ಟೆಂಡರ್ ಸಲ್ಲಿಸುವ ಅಂತಿಮ ದಿನಾಂಕ ಮತ್ತು ವೇಳೆ : **14-08-2023 ಸಮಯ : 17.00** ಟೆಂಡರ್/ತಾಂತ್ರಿಕ ಬಿಡ್ ತೆರೆಯುವ ದಿನಾಂಕ & ವೇಳೆ : **16-08-2023 ಸಮಯ : 11.00**

ವಾಸಾಇ/ದಾವಣಗೆರೆ/150/ಕೆಎಸ್ಎಂಸಿಎ/2023-24

ಸಹಿ/- ಆಯುಕ್ತರು,
ಮಹಾನಗರ ಪಾಲಿಕೆ, ದಾವಣಗೆರೆ

Government of Karnataka

## District Health and F.W. Association (R.), Chitradurga

**District Project Management Unit (N.H.M.),**
**Behind District Hospital, Chitradurga.**

No.: DPMU/NHM/CTA/43/2023-24 Date: 26.07.2023

### Short-Term Re e-Tender Notice

Short-Term Re e-Tender is invited from eligible Human Resource Organisations to provide Human Resource Services to the office of District Project Management Unit, N.H.M. Chitradurga on outsource basis as per details mentioned below. (1) DPMU/NHM/RCH/CTA/01/2023-24/Call-2. Details of Human Resource to be provided: Accounts Assistants and Data Entry Operators and other Personnel. No. of Posts: Total 58 Posts. Last Date for submission of tender: 04.08.2023. (2) DPMU/NHM/RBSK/CTA/03/2023-24/Call-2. Details of Human Resource to be provided: Vehicle for R.B.S.K. School Health Programme for Molakalmuru Taluk. No. of Vehicles – total 02 vehicles. (Vehicle of Model later than 2021). Last Date for submission of tender: 04.08.2023.

e-tender is invited as per e-procurement Rules from Outsource Contractors. Tender Documents can be obtained (Download) through website https://www.eproc.karnataka.gov.in in the fixed period from 26.07.2023 and Tender should be submitted as per e-Tender Rules separately for above mentioned Sl. No. 1 and 2.

DIPR/CTA/KSMCA/121/2023-24

Sd/- District Health and Family Welfare Officer, Chitradurga

## KARNATAKA STATE POLLUTION CONTROL BOARD

No.49, "Parisara Bhavana", 1st to 5th Floor, Church Street, Bengaluru - 560 001. Karnataka State. INDIA.
Ph: 25581383, 25589112, 25589113 Fax: 080-25586321
E-mail : ho@kspcb.gov.in Website : https://kspcb.karnataka.gov.in

No: PCB/27/17 CAT/HPI/EPH/2023/2256 Date: 28.07.2023

### ENVIRONMENTAL PUBLIC HEARING NOTIFICATION

**M/s.Ratna Cements (Yadwad) Limited,** have proposed to expansion of existing integrated Cement plant, Clinker - 450 to 850 TPD, Cement – 450 TPD to 2000 TPD, at Sy No.251, Yadwad, Mudalagi Taluk, Belagavi District.

As Per Environment Impact Assessment Notification dated: 14.09.2006 and Amendment dated: 09.05.2022, the Project Proponent has to obtain prior Environmental Clearance from State Level Environment Impact Assessment Authority, GOK and is required to go through Environmental Public Hearing process. As per the Terms of Reference vide File No: SEIAA 10 IND 2023 dated: 27.02.2023 issued by State Level Environment Impact Assessment Authority, Karnataka and request letter of the project proponent received at Board office on 05.05.2023, the Environmental Public Hearing is being conducted by KSPCB.

**The details of the project are as follows:**

**1. Name of the Company & Address:** M/s.Ratna Cements (Yadwad) Limited. Sy No.251, Yadwad, Mudalagi Taluk, Belagavi District.

**2. Location of the Proposed Project:** Sy No.251, Yadwad, Mudalagi Taluk, Belagavi District.

**3. Proposed Project :** Expansion of existing integrated Cement plant, Clinker - 450 to 850 TPD, Cement – 450 TPD to 2000 TPD.

**4. Date, time and venue of Environmental public hearing: Date: 30.08.2023 (Wednesday). Time: 12:00 Noon . Place: Project site:-** Ratna Cements (Yadwad) Limited. **Yadwad Village, Mudalagi Taluk, Belagavi District.**

**5. Places of availability of project documents as per EIA Notification, which is kept open to public are:** (a) Office of the Deputy Commissioner, Belagavi District, Belagavi. (b) Chief Executive Officer, Zilla Panchayat, Belagavi District, Belagavi District Industries Centre, Belagavi District, Belagavi. (c) Office of the Regional Officer, Regional Office, Karnataka State Pollution Control Board, Plot No.3224/3, Hanuman Nivas, 1st Floor, B.K.College Road, Chikkodi-591201. (d) Village Panchayat, Yadawad Village, Mudalagi Taluk, Belagavi Taluk. (e) Ministry of Environment, Forest & Climate Change South Zone Office, E-3/240, Kendriya Sadan, 4th Floor, E&F Wings, 17th Main Road, 2nd Block, Koramangala, Bengaluru – 560 034. (f) **HELP DESK,** Karnataka State Pollution Control Board, Ground Floor, No.49, Parisara Bhavana, Church Street, Bengaluru – 560 001.

**NOTE:** Suggestions, views, comments and objections of interested bonafide residents, environmental groups and others located at project site and likely to be affected by the proposed project are invited within 30 days from the date of publication of this Notification to make oral/written/E-Mail suggestions to the Karnataka State Pollution Control Board / Deputy Commissioner, Belagavi District. Interested public can participate in the Public Hearing at the above place. **For details please visit our Website: kspcb.karnataka.gov.in.**

**Sd/-**
**Member Secretary**

*Our motto is to minimize waste generation through judicious use of natural resources*

## Karnataka State Marketing Communication and Advertising Limited

(A Govt. of Karnataka Enterprise)
No. 42, MCA House, Millers Road, Bengaluru - 560 001.

No.: KSMCA/F&A/FD/2023-24 Date: 28.07.2023

### SHORT-TERM TENDER NOTIFICATION

**(Only through e-procurement)**

KSMCA Ltd. invites separate tenders (2 Nos.) through e-Procurement portal as per KTPP Act, 1999 from reputed Nationalized Banks to quote competitive rate of Interest for investment of Company's surplus funds in Fixed Deposit. Documents can be accessed from e-Procurement website: **https://kppp.karnataka.gov.in**

| Sl. No. | Tender Nos. | Last date & time for submission of tender | Opening date & time of tender |
|---|---|---|---|
| 1 | KSMCA/F&A/FD/16/2023-24 | 10.08.2023 5.00 p.m. | 11.08.2023 5.30 p.m. |
| 2 | KSMCA/F&A/FD/17/2023-24 | 10.08.2023 5.00 p.m. | 11.08.2023 5.30 p.m. |

The management has the right to accept or reject any or all the tenders without assigning any reasons thereon.

**Sd/- Managing Director**

## KARNATAKA POWER CORPORATION LIMITED

(SHARAVATHY HYDRO ELECTRIC PROJECT)
CIN : U85110KA970SGC001919

### ABSTRACT e-TENDER NOTIFICATION

(Two cover system)(Through e-Procurement portal only)

Bids are invited through GoK e-procurement portal: **https://kppp.karnataka.gov.in** for the following works.

**1) KPCL/2023-24/IND0289, Dated: 19.07.2023.** Supply of 10 pair MDF box, Telephone push button type and Fibre media converter etc., for SVP. EMD: **Rs. 5,790/-. 2) KPCL/2023-24/IND0008/CALL-2, Dated: 22.07.2023.** Supply of Transformer Oil Pump, Breather, Sampling Bottels and Relays for SVP, EMD: **Rs. 5,150/-. 3). KPCL/2023-24/PS/WORK_INDENT162/CALL-2, Dated: 26.07.2023.** Overhauling / Servicing of Brake System of Unit - 1 & 2 at SGS. EMD: **Rs.26,600/-.** Last date & time for receipt of tenders for Sl. No. 1: **04.08.2023 upto 16:30Hrs.** and for Sl. No. 2: **08.08.2023 upto 16:30Hrs. &** for Sl. No. 3: **07.08.2023 upto 17:30Hrs.** Further details can be had from the office of the **Executive Engineer(MSP)J,** Mobile No.: **9449598847,** e-mail: **eemspj@gmail.com (for Sl. No. 1 & 2)** and **from Executive Engineer(Generator) Jog,** Mobile No.: **94495 98804, Sharavathy, KPCL, Jogfalls - 577435, Sagar Taluk, Shivamogga District.** Website: **https://kpcl.karnataka.gov.in.**

## MUTHOOT FINCORP LTD. | GOLD AUCTION NOTICE

**Regd. Office: Muthoot Centre, TC No 27/3022, Punnen Road, Thiruvananthapuram, Kerala, India - 695001.**
**CIN : U65929KL1997PLC011518, Ph: +91 471 4911400, 2331427**

Notice is hereby given for the information of all concerned that Gold ornaments pledged with under mentioned branches of the company for the period upto 30.09.2022 & MSGL, SPL-16, One plus, Guide Prepaid, Super value, ADGL and all other 6 months tenure Gold loans up to 31.12.2022 and MSGB, SME Suvarna & EMI due up to 30.06.2023 which were overdue for redemption and which have not been redeemed so far inspite of repeated notices, will be auctioned from 11.08.2023 from 10 am onwards.

**ALUR-HASSAN:** F4856, F4870, F4882, F4886, F4923, F4934, F4941, F4945, F4948, F4953, F4962, F4974, F4985, F4988, F4992, F4993, F4997, F5006, F5012, F5020, F5029, F5031, F5040, F5043, F5044, F5051, F5060, F5062, F5069, F5074, F5075, F5098, F5101, F5128, F5137, F5149, F5156, F5157, F5169, F5179, F5183, F5199, F5200, F5203, F5204, F5208, F5241, F5243, F5248, F5251, F5253, F5254, F5256, F5261, F5264, F5279, F5282, F5285, F5291, F5297, F5299, F5307, F5327. **ARAKALAGUD:** F12243, F12257, F12259, F12261, F12273, F12275, F12280, F12282, F12284, F12301, F12307, F12311, F12323, F12325, F12328, F12331, F12348, F12358, F12377, F12398, F12412, F12439, F12442, F12443, F12444, F12448, F12456, F12458, F12507, F12525. **ARSIKERE-APMC:** F11946, F11950, F11953, F11966, F11988, F12004, F12022, F12023, F12040, F12044, F12071, F12073, F12080, F12086, F12091, F12100, F12106, F12140, F12147, F12165, F12172, F12180, F12192, F12200, F12232, F12237, F12246, F12248, F12257, F12260, F12285, F12314, F12315, F12342, F7856. **ARSIKERE:** F14283, F14309, F14327, F14374, F16146, F16405, F19658, F25038, F25161, F25599, F25691, F25815, F25982, F26020, F26136, F26191, F26233, F26260, F26328, F26456, F28538, F28539, F28543, F28555, F28563, F28572, F28591, F28607, F28640, F28641, F28662, F28673, F28677, F28683, F28692, F28728, F28734, F28746, F28751, F28754, F28775, F28785, F28793, F28797, F28804, F28818, F28821, F28822, F28823, F28837, F28843, F28846, F28849, F28874, F28893, F28895, F28902, F28903, F28904, F28918, F28950, F28983, F29008, F29011, F29019, F29048, F29054, F29056, F29059, F29074, F29080, F29081, F29087, F29102, F29122, F29126, F29127, F29145, F29150, F29162, F29164, F29170, F29171, F29184, F29193, F29194, F29196, F29198, F29206, F29208, F29211, F29231, F29232, F29238, F29240, F29245. **BANAVAR-HASSAN:** F19265, F19272, F19293, F19295, F19297, F19308, F19331, F19334, F19345, F19371, F19374, F19380, F19403, F19406, F19408, F19419, F19420, F19422, F19427, F19436, F19445, F19450, F19455, F19456, F19463, F19469, F19472, F19473, F19480, F19502, F19503, F19508, F19523, F19524, F19526, F19531, F19532, F19534, F19535, F19548, F19555, F19559, F19560, F19582, F19601, F19604, F19613, F19623, F19626, F19632, F19634, F19639, F19654, F19687, F19691, F19694, F19697, F19700, F19701, F19703, F19708, F19710, F19731, F19756, F19758, F19759, F19763, F19765, F19776, F19781, F19786, F19791, F19803, F19816, F19820, F19821, F19822. **BASAVAPATNA-HASSAN:** F15163, F15164, F15204, F15209, F15210, F15221, F15224, F15248, F15261, F15269, F15281, F15282, F15301, F15305, F15314, F15317, F15333, F15343, F15367, F15369, F15398, F15418, F15419, F15432, F15433, F15447, F15449, F15461, F15463, F15466, F15467, F15471, F15479, F15480, F15483, F15499, F15506, F15507, F15508, F15519, F15520, F15527, F15533, F15540, F15547, F15564, F15574, F15578, F15581, F15584, F15586. **BELUR-HASSAN:** F6329, F6410, F6601, F8988, F9019, F9026, F9043, F9046, F9075, F9076, F9087, F9094, F9113, F9119, F9127, F9131, F9133, F9136, F9137, F9141, F9145, F9172, F9175, F9193, F9198, F9211, F9220, F9242, F9256, F9287, F9299, F9314, F9320, F9330, F9333, F9349, F9352. **CHANNARAYAPATNA-KR CIRCLE:** F15438, F15471, F15486, F15530, F15532, F15533, F15539, F15549, F15556, F15574, F15582, F15609, F15620, F15623, F15625, F15637, F15641, F15696, F15741, F15742, F15749, F15754, F15827, F15831, F15866, F15876, F15915, F15919, F15920, F7485. **CHANNARAYAPATNA:** F13519, F13756, F13152, F13634, F13646, F34693, F34710, F34735, F34744, F34746, F34756, F34763, F34767, F34782, F34785, F34787, F34810, F34822, F34832, F34834, F34839, F34860, F34865, F34872, F34886, F34897, F34902, F34904, F34906, F34918, F34927, F34987, F35015, F35024, F35031, F35053, F35069, F35093, F35098, F35104, F35106, F35111, F35116, F35119, F35141, F35175, F35181, F35189, F35193, F35211, F35265, F35279, F35317, F35332, F35354, F35358, F35363, F35365, F35370, F35375, F35380, F35399. **HALEBEEDU-KARNATAKA:** F15259, F15274, F15282, F15284, F15294, F15304, F15308, F15313, F15360, F15361, F15363, F15365, F15382, F15383, F15404, F15415, F15417, F15422, F15435, F15440, F15465, F15487, F15491, F15495, F15504, F15505, F15519, F15524, F15526, F15527, F15535, F15549, F15569, F15582, F15584, F15593, F15598, F15599, F15611, F15617, F15629, F15653, F15655, F15657, F15658, F15672, F15694, F15703, F15711, F15714, F15720, F15726, F15732, F15739, F15746, F15749, F15751, F15758, F15770, F15773, F15777, F15783, F15793, F15795, F15798, F15809, F15813, F15825, F15834, F15868, F8052. **HASSAN MARKET:** F16572, F16575, F16584, F16603, F16606, F16822, F16824, F16635, F16639, F16654, F16682, F16681, F16698, F16705, F16713, F16715, F16721, F16730, F16738, F16741, F16745, F16746, F16757, F16758, F16768, F16769, F16772, F16779, F16786, F16787, F16801, F16813, F16821, F16838, F16844, F16852, F16862, F16863, F16868, F16873, F16880, F16891, F16893, F16895, F16908, F16909, F16910, F16924, F16929, F16936, F16937, F16938, F16942, F16953, F16977, F16988, F16989, F16995, F16996, F17007, F17009, F17013, F17033, F9664. **HASSAN-HOYSALA NAGAR:** F14332, F14418, F14889, F14960, F14976, F15009, F15017, F15018, F15022, F15023, F15032, F15067, F15075, F15082, F15084, F15090, F15096, F15109, F15112, F15119, F15128, F15145, F15157, F15164, F15169, F15174, F15181, F15199, F15221, F15225, F15236, F15268, F15298, F15300, F15312, F15324, F15351, F15354, F15371, F15383, F15392, F15421, F15440, F15442, F15450, F7631. **HASSAN-MCE CIRCLE:** F14004, F14016, F14018, F14028, F14034, F14042, F14047, F14055, F14063, F14090, F14106, F14112, F14128, F14166, F14185, F14233, F14251, F14268, F14280, F14295, F14306, F14315, F14317, F14318, F14342, F14364, F14369, F14388, F14399, F14415, F14420, F14450, F14458, F14471, F14475. **HASSAN-MEDICAL COLLEGE:** F21472, F21519, F22270, F22299, F22332, F22347, F22351, F22353, F22359, F22379, F22393, F22396, F22399, F22404, F22412, F22434, F22446, F22472, F22490, F22495, F22516, F22525, F22535, F22558, F22567, F22584, F22588, F22592, F22600, F22613, F22614, F22615, F22630, F22635, F22638, F22654, F22660, F22674, F22680, F22684, F22687, F22689, F22697, F22709, F22714, F22716, F22720, F22727, F22737, F22738, F22748, F22753, F22774, F23131, F23256. **HASSAN:** F46340, F46388, F47618, F54771, F54829, F54844, F54897, F54898, F54899, F54904, F54928, F54949, F54978, F54983, F55000, F55006, F55037, F55153, F55193, F55213, F55227, F55232, F55241, F55250, F55256, F55257, F55274, F55294, F55302, F55316, F55333. **HETTUR-HASSAN:** F12340, F12350, F12372, F12408, F12447, F12486, F12510, F12517, F12524, F12532, F12541, F12542, F12563, F12569, F12604, F12606, F12610, F12673, F12726, F12730, F12743, F12754, F12758, F12768, F12789, F12803, F12805. **HIRISAVE-HASSAN:** F13392, F13401, F13421, F13485, F13493, F13502, F13503, F13511, F13529, F13541, F13552, F13579, F13591, F13605, F13610, F13621, F13636, F13639, F13652, F13679, F13680, F13682, F13727. **HOLENARASIPUR:** F55685, F55687, F55731, F55797, F55798, F55806, F55820, F55845, F55850, F55851, F55853, F55855, F55861, F55884, F55920, F55936, F55959, F55964, F55968, F55985, F55990, F56027, F56062, F56111, F56116, F56150, F56152, F56194, F56195, F56202, F56228, F56230, F56236, F56254, F56256, F56260, F56267, F56301, F56307. **HOLENARSIPUR-HASSAN MYSORE ROAD:** F18885, F18920, F18930, F18948, F18965, F19010, F19020, F19032, F19063, F19095, F19131, F19133, F19178, F19186, F19217, F19219, F19237, F19244, F19248, F19254, F19297, F19318. HLHM#126/ME, HLHM#138/T/ME, HLHM#305/ME, HLHM#336/ME. **KERALAPURA:** F21627, F21644, F21667, F21692, F21718, F21752, F21766, F21770, F21774, F21776, F21781, F21835, F21836, F21842, F21854, F21859, F21872, F21889, F21895, F21901, F21911, F21922, F21925, F21937, F21940, F21943, F21950, F21952, F21980, F21988, F21998, F22011, F22049, F22050, F22061, F22112, F22145, F22153, F22172, F22177, F22186, F22197, F22205, F22216, F22234, F22235, F22236, F22251, F22274, F22280, F22285, F22311, F22313, F22319, F22327. **NUGGEHALLI:** F4432, F4768, F4771, F4775, F4798, F4807, F4813, F4819, F4847, F4851, F4857, F4886, F4911, F4922, F4957, F4989. **RAMANATHAPURA:** F12279, F12303, F12310, F12311, F12320, F12332, F12349, F12357, F12371, F12375, F12378, F12380, F12393, F12396, F12398, F12411, F12440, F12452, F12459, F12478, F12481, F12484, F12489, F12491, F12501, F12511, F12512. **SAKLESHPUR:** F21805, F21850, F35002, F35296, F39772, F39793, F39800, F39803, F39837, F39838, F39840, F39856, F39869, F39874, F39880, F39887, F39895, F39900, F39907, F39910, F39928, F39930, F39935, F39947, F39948, F39964, F39974, F39975, F39978, F39987, F39992, F39994, F39998, F40004, F40011, F40014, F40018, F40025, F40034, F40043, F40055, F40064, F40069, F40087, F40090, F40093, F40101, F40103, F40108, F40112, F40117, F40121, F40122, F40126, F40127, F40131, F40138, F40139, F40141, F40143, F40150, F40155, F40157, F40160, F40164, F40165, F40170, F40171, F40184, F40191, F40210, F40217, F40221, F40228, F40235, F40247, F40249, F40256, F40269, F40272, F40281, F40286, F40299, F40302, F40303, F40314, F40319, F40331, F40336, F40349, F40359, F40365, F40369, F40372, F40390, F40394, F40396, F40401, F40406, F40428, F40432, F40453, F40455, F40457, F40462, F40474, F40482, F40489, F40494, F40495, F40533, F40538, F40542, F40548, F40562, F40563, F40566, F40567, F40571, F40583, F40588, F40601, F40608, F40614, F40616, F40619, F40639, F40646, F40665, F40669, F40670, F40674, F40676, F40678, F40679, F40680, F40684, F40686, F40690, F40697, F40698, F40707, F40714, F40718, F40724, F40738, F40741, F40753, F40767, F40770, F40777, F40779, F40810, F40825, F40836, F40838, F40839. **THANNIRHALLA CIRCLE-HASSAN:** F23897, F26321, F26354, F26355, F26358, F26368, F26372, F26377, F26406, F26409, F26420, F26433, F26442, F26465, F26468, F26476, F26484, F26504, F26512, F26516, F26520, F26521, F26529, F26534, F26543, F26546, F26554, F26555, F26556, F26557, F26564, F26569, F26570, F26590, F26593, F26596, F26601, F26606, F26618, F26627, F26634, F26650, F26659, F26677, F26680, F26681, F26686, F26689, F26690, F26694, F26700, F26701, F26740, F26753, F26761, F26782, F26799, F26820, F26821, F26837, F26839, F26846, F26849, F26862, F26910, F26922, F26937, F26962, F26963, F26969, F26990, F27004, F27008, F27017, F27025, F27030, F27035, F27036, F27048, F27072, F27090, F27680.

Auction will be conducted at respective branches. Please note if the auction does not get completed on the same day due to any reasons, the same will be conducted from 23.08.2023 at 10.00 am at Muthoot FinCorp Ltd., MRS Plaza Opposite Lalithamma Kalyana Mandapam, BM Road Thannirhalla Circle, Hassan - 573201. The bidders are requested to produce Photo Id card, Pan Card. The successful bidder should transfer the money through RTGS.

**Muthoot FinCorp Ltd.**

## STATE BANK OF INDIA

**RASMEC Hosur**, Sri Vaari Building, Plot No.2, SIPCOT Industrial Estate, Phase-I, Zuzuvadi, (Opp. Ashok Leyland), **Hosur**-635 126, **Phone:** 04344-277714 **Email:** sbi.61275@sbi.co.in

### Publication of Notice regarding possession of property u/s 13(4) of SARFAESI Act 2002

Notice is hereby given under the Securitization and Reconstruction of Financial Assets and Enforcement of Security Interest Act, 2002 (54 of 2002) and in exercise of powers conferred under section 13(12) read with rule 9 of the Security Interest (Enforcement) Rules, 2002, a demand notice was issued on the dates mentioned against eachaccount and stated hereinafter calling upon them to repay the amount within 60 days from the date of receipt of said notice.

The Borrower having failed to repay the amount, notice is hereby given to the Borrower and the public in general that the undersigned has taken possession of the property described here in below in exercise of power conferred on him/her under section 13(4) of the said Act read with Rule 9 of the said Act on the dates mentioned against eachaccount.

The Borrower in particular and the public in general is hereby cautioned not to deal with the property and any dealings with the property will be subject to the charge of the STATE BANK OF INDIA for an amount and interest thereon.

| Name of Borrowers & address | Name of Owner of property etc. | Description of the property mortgaged/ charged | Date of Demand Notice | Date of Possession | Amount Outstanding |
|---|---|---|---|---|---|
| **1. Smt. Bharathi P** W/o Shri. Ravindra H M, Hukunda at Post, UyamballiHobali, Kanakapura, Ramanagaram, Karnataka – 562119. Mob – 9731249424<br><br>**2. Smt Bharathi P** Flat No. C-107, C Block, SIGMA Serenity Apartments, Attibele, Sarjapur Main Road, Indlabele Village, Bangalore – 562107. Mob – 9731249424<br><br>**3. Smt Bharathi P** D/o Puttaswamy, Opp to Town tennis club, Beside urdu Primary School, Shikshakarabhavan road, Kanakapura, Bengaluru – 562117. Mob – 9731249424 | **Smt BHARATHI P W/o RAVINDRA H.M.** | **Schedule A Property**<br>All that piece and parcel of the property bearing New Sy No. 223, (old Sy No.173) of the converted land to an total extent of 2 acres, vide Conversion Order No.ALN (A) (A) SR/107/2010-11 dated 17.03.2010, situated at Indlabele village, AttibeleHobli, Anekal Taluk, Bangalore Urban District and bounded on the :<br>East by : Sarjapura Main Road<br>West by : Sy.No.173<br>North by : Sy.No.180 & 181<br>South by : Sai Layout<br>**Schedule B Property**<br>372Sq.Ft undivided share, right, title and interest in the Schedule 'A' Property.<br>**Schedule C Property**<br>A Two Bedroom-Apartment bearing Flat No. C-107, of C Block, now bearing BidaraguppeGrampanchayathe-khathaNo 150200100200320682, Flat No.248/C-107, on theFirst Floor of the building known as "SIGMA SERENITY" constructed in the Schedule 'A' Property having Super Built-up area of 1007Sq.ft, (which is

# SOLDIERS DECLARE NIGER GENERAL AS HEAD OF STATE

NIAMEY

MUTINOUS soldiers who ousted Niger's president, declared General Abdourahmane Tchiani, the coup leader, as head of state on Friday, hours after the general defended the takeover and asked for support from the nation and international partners.

Amid growing concerns that the political crisis could set back Niger's fight against jihadists and increase Russia's influence in West Africa, spokesman Col. Maj. Amadou Abdramane said that the constitution was suspended and Tchiani was in charge of the nation.

"We can no longer continue with the same approaches proposed so far, at the risk of witnessing the gradual and inevitable demise of our country," Tchiani said. "That is why we decided to intervene and take responsibility." "I ask the technical and financial partners who are friends of Niger to understand the specific situation of our country in order to provide it with all the support necessary to enable it to meet the challenges," he said.

The mutinous soldiers, who call themselves the National Council for the Safeguarding of the Country, later accused some prominent dignitaries of collaborating with foreign embassies to "extract" the deposed leaders.

**COUP-PRONE NATION**

**The landlocked state is one of the poorest countries in the world, experiencing four coups since gaining independence from France in 1960, as well as numerous other attempts—including two previously against President Mohamed Bazoum**

Armed forces chief General Abdou Sidikou Issa swung his weight behind the coup saying it was "in order to avoid a deadly confrontation"

As per Africa Centre for Strategic Studies, the move may have been triggered by head of the presidential guard, General Abdourahamane Tchiani, who was angry for being sidelined

Tchiani presented the coup as a response to the degradation of the security situation linked to jihadist bloodshed. He questioned the scope of a security approach to the fight against terrorism which excludes any real collaboration with Burkina Faso and Mali

The coup was declared by Colonel Amadou Abdramane, who claimed the military was taking power after "the deterioration of the security situation, poor economy and social governance"

In a statement to state TV, they said it could lead to violence and warned against foreign military intervention.

The coup has prompted mounting concern and Kenyan President William Ruto called the army takeover "a serious setback" for Africa. "The aspirations of the people of Niger for constitutional democracy were subverted by an unconstitutional change of government," he said.

The EU threatened to cut aid to Niamey after what it said was a "serious attack on stability and democracy" in Niger. Human Rights Watch (HRW) warned that rights were at risk after the coup. "The military authorities should promptly provide a specific timeline for the return to democratic civilian rule and uphold the right of all Nigeriens to elect their leaders," said HRW.

Bazoum has not resigned and tweeted Thursday that democracy would prevail. *Agencies*

# Trump faces fresh charges in docs case

WASHINGTON

FORMER US president Donald Trump faced fresh charges on Thursday alleging that he attempted to obstruct the investigation into the mishandling of top-secret documents by conspiring to delete surveillance footage at his Mar-a-Lago property in Florida.

Thursday's superseding indictment accuses the billionaire of acting with his co-defendant in the case, personal aide Waltine "Walt" Nauta, and a new defendant, property manager Carlos de Oliveira, to delete security camera footage.

The fresh charges add to the existing counts of "willful retention of national defence information" and charges of conspiracy to obstruct justice, making false statements and other offenses to which Trump pleaded not guilty last month.

The new indictment recounts a conversation between de Oliveira and a fourth, unnamed employee in which de Oliveira says "the boss" wants the server deleted. It also adds an extra count under the Espionage Act related to Trump allegedly retaining a classified document "concerning military activity in a foreign country."

Donald Trump | AFP

Trump dismissed the new accusations as "ridiculous." "It's election interference at the highest level," he said, blaming his potential campaign opponent President Joe Biden and the Justice Department for "prosecutorial misconduct."

Trump on Friday also said that he would not end his run for the White House if he were convicted and sentenced in any of the criminal investigations.

Asked by right wing radio host John Fredericks if being sentenced would stop his campaign, he quickly responded, "Not at all. There's nothing in the Constitution to say that it could." "And even the radical left crazies are saying not at all, that wouldn't stop (me)—and it wouldn't stop me either...What they are doing is absolutely horrible," he added. *AFP*

## *China to deepen global partnerships: Wang*

Beijing: China's Foreign Minister Wang Yi, who replaced Qin Gang this week after his summary dismissal , has said in his first comments that Beijing would deepen its global partnerships while resolutely safeguarding its sovereignty, security and development interests.Wang said China, under the leadership of President Xi Jinping, will deepen global partnerships with win-win cooperation. At the same time, China will resolutely defend its national sovereignty, security and development interests and fully protect the legitimate rights and interests of Chinese citizens overseas, he said in a message posted on the Chinese Foreign Ministry website. Meanwhile, The Chinese government defended its dealings with Russia as "normal economic and trade cooperation" on Friday after a US intelligence report said Beijing possibly provided equipment used in Ukraine that might have military applications. "China has been carrying out normal economic and trade cooperation with countries around the world, including Russia," said Foreign Ministry spokesperson Mao Ning. The latest report cited Russian customs data that showed Chinese state-owned military contractors supplied navigation equipment, fighter jet parts, drones and other goods, but didn't say whether that might trigger US retaliation.

Russian President Vladimir Putin (R) and Mozambique President Filipe Nyusi shake hands during the Russia Africa Summit in St. Petersburg in Russia on Friday | AP

# At Russia-Africa summit, Putin woos leaders with promises of business ties

ST. PETERSBURG

RUSSIAN President Vladimir Putin courted leaders from Africa at a summit on Friday, hailing the continent's growing role in global affairs and offering to expand political and business ties.

Addressing the two-day Russia-Africa summit, Putin said Moscow will closely analyse a peace proposal for Ukraine that African leaders have sought to pursue.

"This is an acute issue, and we aren't evading its consideration," Putin said, emphasising that Russia is treating the African initiative with respect and "looking at it attentively."

He encouraged the African leaders to talk to Ukraine, which has refused to engage in talks until Russian troops pull back. "I believe it's necessary to also talk to the other side, although we are grateful to our African friends for their attention to the issue," Putin said.

He also said Russia plans to expand trade and economic ties with Africa and continue efforts to relieve their debt burden by writing off another $90 million of their debts.

Putin in his speech reaffirmed his pledge that Russia will maintain steady supplies of grain and other agricultural products to the continent.

"Russia will always be a responsible international supplier of agricultural products and will continue to support the countries and region in need by offering free grain and other supplies," Putin said.

Putin hailed Africa's role in the emerging "multipolar world order," noting that "the era of hegemony of one or several countries is receding into the past, albeit not without resistance on the part of those who got used to their own uniqueness and monopoly in global affairs." *AP*

**PUBLIC NOTICE**

This is inform and whatsoever it may concern that my client This is inform and whatsoever it may concern that my client **Sri.Thirupathi Reddy.P**, S/o. Venkatappa.N.P, R/at.No.123, Ashraya Nivas, 1st Cross, 2nd Main, Near Shree Clinic, Amruthnagar A Sector, Bangalore - 560092 has intending to purchase the schedule Property from its present owner viz.,Smt.Anithamma @ Anitha W/o. Muniyappa @ Munegowda, R/at Sadenahalli Village, Hesaraghatta Hobli, Yelahanka Taluk, Bangalore District.

If any third party/s Person/s has/have any manner of right, title, interest, demand, clients, charges or lien over the schedule property they are hear by requested to file the objections to this sale transaction or mortgage of said property to the financial intuitions/Bank/third parties and shell informed/said object the same in writing along with the photocopies, related such claims, objections through the RPAD with the under mentioned address within 15 days from the publication of this notice.

If no valid claim/objections are received by the undersigned as aforesaid, my client shall proceed to complete the sale transaction deeming that apart from the aforesaid owner no one else has/have any manner of right or claim or interest whatsoever over the schedule property.

**SCHEDULE PROPERTY**

All that piece and parcel of agricultural property bearing property bearing Sy.No.82/4 (Old Sy.No.82/3) measuring 2 acres, situated at Sadenahalli Village, Hesaraghatta Hobli, Yelahanka Taluk, Bangalore District. **Bounded by:-** East By Govt Halla, West by Chikkapatalappa's Property, Northy By Sy No.82/3, and South:- Munirajappa & Muninanjappa's Property.

**K.V.MAHENDRA KUMAR,** Advocate
1st Floor, Abhay Complex, Above Union Bank, Sulibele Road, Devanahalli – 562 110
**9538276877**

QuoteExpress
THE ONLY CONSTANT IN THE TECHNOLOGY INDUSTRY IS CHANGE › MITCHELL KAPOR

**BEFORE THE DEBTS RECOVERY TRIBUNAL-II, AT**
B.S.N.L. Building, 4th Flr, Telephone House Rajbhavan Road, Bengaluru-560 001
**OA.No.888/2022**
BETWEEN : CANARA BANK, Bidadi Branch, ...APPLICANT
AND
Smt. MAYAMMA & OTHERS. ...DEFENDANTS
SUMMONS TO THE DEFENDANTS UNDER RULE 23(viii) OF THE DEBTS RECOVERY TRIBUNAL (PROCEDURE) RULES 1993 BY WAY OF PAPER PUBLICATION
To
**D5. Smt. PREMA**
D/o Late Maranna, R/o Banandur Village, Bidadi Hobli, Ramanagara Taluk Ramanagara District - 562159.
**WHEREAS** the applicant has instituted an application U/s 19 of the Recovery of Debts and Bankruptcy Act, 1993 against the Defendant(s) you for recovery of a sum of **Rs. 51,21,706/- (Rupees Fifty One Lakhs Twenty One Thousand Seven Hundred and Six only)** together with current and future interest and other reliefs.
The above-mentioned Defendant is therefore hereby directed to appear before this Tribunal in person or through an Advocate or duly authorized agent, in support of his/their defence to show cause within 30 days from the date of publication or **on 24/11/2023 at 10.30 a.m.** (forenoon) as to why reliefs prayed for should not be granted.
Take notice that in case of default the Application will be heard and determined in your absence.
Given under my hand and the Seal of this Tribunal on this 30th day of June 2023.
**Sd/- Registrar,**
**DEBTS RECOVERY TRIBUNAL-II**
Bangalore-560001

**DEBTS RECOVERY TRIBUNAL BANGALORE (DRT 2)**
B.S.N.L. Building, 4th Flr, Telephone House Rajbhavan Road, Bengaluru-560 001
**Case No.: OA/1114/2021**
BETWEEN : CANARA BANK, Bidadi SME Branch, ...APPLICANT
AND
SRI GAVIRAJU B S. ...DEFENDANTS
SUMMONS ISSUED UNDER RULE 23 (viii) OF THE DEBTS RECOVERY TRIBUNAL (PROCEDURE) RULES 1993
To
**SRI GAVIRAJU B S**
**S/o Late Siddegowda**
Residing At: No.90, 1st Main Road, 2nd Cross, Marappa Layout, Rajarajeshwari Nagara, Bangalore-560098
**WHEREAS** the applicant has instituted an application U/s 19 of the Recovery of Debts and Bankruptcy Act, 1993 against the Defendant(s) you for recovery of a sum of **Rs.31,72,139/- (Rupees Thirty-One Lakhs Seventy-Two Thousand One Hundred and Thirty-Nine only)** together with current and future interest and other reliefs.
The above-mentioned Defendant is therefore hereby directed to appear before this Tribunal in person or through an Advocate or duly authorized agent, in support of his/their defence to show cause within 30 days from the date of publication or **on 14/09/2023 at 10.30 a.m.** (forenoon) as to why reliefs prayed for should not be granted.
Take notice that in case of default the Application will be heard and determined in your absence.
Given under my hand and the Seal of this Tribunal on this 02nd day of June 2023.
**Sd/- Registrar,**
**DEBTS RECOVERY TRIBUNAL-II**
Bangalore

**PUBLIC NOTICE**

BE IT KNOWN TO ALL that my client **Sri. PAVAN. M. S**, S/o. Sri. M. G. Sanjeeva Murthy, intended to Purchase the under mentioned Schedule Property from its owner Sri. LAKSHMINARAYANA .S.S aged about 84 years, S/o. Late. Chikkasundarasa, residing at No.8/2, SultanPete Cross Road, Sultan Pete, Bangalore-560053. Rep by GPA Holder LAKSHMINARAYANA.P, aged about 52 years, S/o, M. Paranjyothi, residing at No.793, 15th Cross, 49th Main, Kumaraswamy Layout, Bangalore-560078. PAN: ABNPL8449A, AADHAAR No. 7339 9590 3859.

The public is hereby informed that any person/s having any manner of right/s, claim/s, charge/s, objection/s against the under mentioned Schedule Property or any part thereof or in any manner affecting the rights of the Schedule property may notify the undersigned within **10 (TEN) days** from the date of publication of this notice along with documentary proof in support of the same failing which my client shall proceed to purchase the schedule property and my client will complete the transaction. No claim shall be entertained thereafter.

**SCHEDULE PROPERTY**

ALL THAT PIECE AND PARCEL OF THE Residential Property bearing BBMP New Municipal No. 451, BDA EWS. House No. 451, situated at 7th MAIN ROAD, KUMARASWAMY LAYOUT 2nd Stage EWS Houses, Padmanabhanagara Ward No.182, Bangalore, BBMP PID No.55-878-451, measuring East to West 10.60 Meters and North to South 5.10 Meters, in all totally measuring 54.05 Square Meters, together with building standing thereon Ground Floor, First Floor, Second Floor and Third Floor, RCC roofed Mosaic Flooring, together with Electrical, water and sanitation connections, with all civic amenities and BWSSB connections together with rights, appurtenances whatsoever whether underneath or above the surface and bounded on: **East by:** Site No. 3755; **West by:** Road, **North by:** EWS House No. 452, **South by:** EWS House No. 450.

**R. VIJAY KUMAR,** Advocates
No.403, 4th Floor, Victory Avenue, 16 Hospital road, Bangalore-560053.
Mob:9008349272, Date:27-07-2023

**IN THE HON'BLE XXVIII CITY CIVIL AND SESSIONS JUDGE AT BANGALORE MAYO HALL [CCH 29]**
**P& S.C.No.25050/2023**

BETWEEN:
1. **Mrs. MARY JOY PULLIKAL** aged 51 years w/o late Anthony Vellara Thomas Represented by POA Holder Miss.Tanya Anthony Vellara
2. **Mrs.TARA ANTHONY VELLARA** Aged 28 years D/o late Anthony Vellara Thomas
3. **Miss.TANYA ANTHONY VELLARA** Aged 24 years D/o late Anthony Vellara Thomas All residing at # 727 8th B Main Road Near Maharaja Hotel 4th Block Koramangala, Bangalore 560034.
... PETITIONERS
AND:
NIL ...RESPONDENT

**PUBLIC NOTICE**

**Whereas** the above named PETITIONERS has filed the above Petition Under Section 278 of the Indian Succession Act 1925, praying for the issue of Letters of Administration in favour of the PETITIONERS to succeed the assets of **late Mr.Anthony Vellara Thomas who died on 21.08.2022 at Bangalore.**

Interested parties are hereby informed to appear in this Court either by in person or by a pleader duly instructed **on the 19.09.2023 at 11'0 O'Clock** to show cause against the petition failing, wherein, the matter will be heard and determined exparte.

**SCHEDULE OF THE PROPERTIES**

**ITEM NO.1**
All that piece and parcel of Residential Immoveable Property with House on Site **No.727** formed by BDA situated at **4th Block Koramangala Bangalore City** measuring East to West 12.20 Mtrs or 40'-0' Feet and North to South 9.15 mtrs or 30-0' feet in all measuring 111.63 Square Mtrs and bounded on the **East by : Road West by: Site No.718 North by: Site No.728 South by : Site No 726.**

**ITEM NO.2**
All that piece and Parcel of Residential Site bearing **No 4C-215** at **Benniganahalli East of NGEF Layout (kasturi Nagar) Bangalore** Ward No 84 of BBMP CV Ramanan Nagar Sub Division PID 84-138-4C-215 site measuring East to West 12.20 Mtrs North tot South 18.30 Mtrs admeasuring 223.26 Sqmtrs Bounded on the **East by : Property bearing No.4C-217; West by : Property bearing No.4C-213; North by : Property bearing No.4AC-214 South by: 4th Cross Road with building consisting of Ground Floor 76.04 Sq Mts First Floor 129.94sq mts and second Floor 69.10 sq mts.**

**ITEM NO.3**
All that piece and parcel of Commercial Immoveable property consisting of Lower Ground floor measuring 960 Sq Ft, First Floor 1240 Sq Ft Second Floor 1240 Sq Ft Constructed on Municipal No. 100/1 situated at **5th Block Koramanagala** New BBMP ward 151 [old Ward No.67 Koramanagala ] having PID 67-1-100/1 measuring East to West 12.08 + 12.10/2 and North to South 14.05 +15.60/2 Sq mtrs in all measuring 184.67 Square Meters Bounded on the **East By : Site No. 100; West by : Site No 17th C Main Road North by : 5th Cross Road, South by : Site No.101/B**

**ITEM NO.4**
All that part and parcel of Property bearing BBMP PID No. 76-10-126 measuring on the North 89 feet 6 inches, South by 95 feet 11 inches, on the West 76 feet 10 inches and East 52 feet 6 inches admeasuring 5705 Sq.ft together with land measuring North 95 feet 11 inches, South 92 feet 2 inches, East 3 feet and West 8 feet 2 inches, admeasuring 495 sq.ft, and the land totally measuring 6200 sq.ft situated at **Brigade road, Ashoknagar, Bangalore** with building constructed thereon having total constructed area of 23171 sq.ft Mr. V.T.Anthony 15564.3 sq.ft and Mr. V.T. Vincent 6647.S sq.f common utility area of passage 959.2 Sq.ft bearing Municipal Katha No. 126, BBMP PID No. 76-10-126 bounded on; **East By: Property bearing No. 126/3, West By; Property bearing No. 126/1 and Brigade road North by; Property bearing No. 125 South by; Property bearing No. 126/2 and description per Schedule B in the Document**

**ITEM NO.5**
All that piece and parcel of Jemmam residential dry land Survey Number 212 measuring 42 Are 82 Sq Meter total extent 0.8782 Hectare Bounded on the **East by Mud Road and dry residential land; North by Panchayuath Road; West by: Dry land of Madathissery Krishnan; South by: Dry land of Mathiserry Krishnan in the office of the Serial Number 1 Registration District Thrissur, Registration sub District Ollukara Taluk Thrissur Village Vellanikkara Gram Panchayat Madakkathara Receover block Number Nil**

Given under my hand and seal of this court on this 17th day of July 2023

**By order of the Court**
Deputy Registrar
City Civil Court,
Mayo Hall Unit, Bangalore
Address for Service
Advocates for PETITIONERS
**VIREN MICHAEL PERES**
No.46/1-1, Wheeler Road,
Cox Town Bangalore-560005
Tel:080-25485917
viren.peres@gmail.com

**LOST OF DOCUMENTS**

I, NAGARATHNA, R/at No. 559, 91st Cross, Kumaraswamy Layout, Bangalore 560078 have lost my Confirmation Deed, Doc. ID: 6887/2000-01 and Rectification Deed, Doc. ID: 2004/98-99 near Kumaraswamy Layout, Police complaint given vide Lost Report Nos. 0615480/2023 dt. 24.06.2023 and 0615462/2023 dt. 24.06.2023. If any one find please contact : 9880733135.

**PUBLIC NOTICE**

THE GENERAL PUBLIC is hereby put to notice that, our client **Dr.Jagadish.P, S/o. Puttarangappa C,** is desirous and intending to purchase the property from Smt. P. Lalithamma.P, W/o. Late. B.Narasimaiah, who is the absolute owner of the House Property bearing No.229, situated at 4th Main Road, Chamarajpet, Ward No.46, Bangalore-560 018, measuring East to West: 30 feet and North to South: 71 feet and bounded on: **East by :** Sri.K.R.Panduranga Setty's Property, **West by:** Sri.Venkataramanappa's Property, **North by:** Property sold to Ayurveda Academy, **South by:** 4th Main Road.

Any person having any manner of right, title or interest or claim, over the above said property, such interested person is requested to lodge his/her/their objections with relevant documents thereof with the undersigned **within 15 days** from the date of issue of this public notice. Failing which it is construed/presumed that the above said property is free from encumbrances and has no right, title and claim by the third parties and our client will proceed and conclude the sale transaction. Any claim lodged behind **15 days** will not be considered.

**D. Hanumantharayappa,**
**M. T. Nanaiah and Associates, Advocates,**
No.14, Mamatha 'A' Apartments,
No.201, 2nd Floor, IV Main,
Gandhinagar, Bangalore-560 009.

QuoteExpress
**NEVER COMPLAIN AND NEVER EXPLAIN**
BENJAMIN DISRAELI

Canara Bank
A Government of India Undertaking

ARM Branch - II, 2nd Floor, Circle Office, Spencer Towers, no. 86, MG Road, Bangalore - 560001
Ph No. 25310099, 080-25310181, E-mail - cb6298@canarabank.com

**SALE NOTICE FOR SALE OF IMMOVABLE PROPERTY**
**(Under Rule 8(6) of the Security Interest (Enforcement) Rules 2002)**

**E-Auction Sale Notice for Sale of Immovable Assets under the Securitization and Reconstruction of Financial Assets and Enforcement of Security Interest Act, 2002 read with proviso to Rule 8(6) of the Security Interest (Enforcement) Rules, 2002**

Notice is hereby given to the public in general and in particular to the Borrowers(s) and Guarantor(s) that the below described immovable property mortgaged/charged to the ARM Branch II, Bangalore of Canara Bank, the possession of which has been taken by the Authorized Officer of ARM Branch II, Bangalore will be sold "As is where is", "As is what is", and "Whatever there is" basis on 19.08.2023 for recovery of outstanding dues from below mentioned Borrowers. The Reserve Price and the Earnest Money Deposit is mentioned below.

| Sl. No | Name of Borrowers and Guarantors | Total Liabilities | Details and full description of the property | Reserve Price and Earnest Money deposit [EMD] | Date and Time of E-Auction |
|---|---|---|---|---|---|
| 1<br>2<br>3<br>4 | **M/s KARTAR CORPORATION**<br>PROP. M DORASWAMY REDDY<br>No.279, Sl No.564, 1st Floor Kotanur Village Utharahalli Hobli Bengaluru-560078 Karnataka<br>**M DORASWAMY REDDY**<br>S/o M PEDDASWAMY REDDY 8-51, Maredu Palli, Nandanoor G D Nellore Chittor-517125 Andhra Pradesh<br>**P VIJAYA SEKHAR**<br>S/o P GOVINDA CHETTY R/A NO.800, 14th Cross, J P Nagar, 1st Phase Bangalore-560078 Karnataka<br>**P VIJAYA SEKHAR**<br>S/o GOVINDA CHETTY A Venkata Puram Vepanjeri Chittoor Andhra Pradesh-517130 | Rs.2,75,28,382.51 (Rupees Two Crore Seventy Five Lakh Twenty Eight Thousand Three Hundred Eighty Two and Paisa Fifty One Only) of M/s KARTAR CORPORATION rep.by Directors/ Guarantors/ mortgagors (1. M DORASWAMY REDDY, 2 P VIJAYA SEKHAR, 3. P VIJAYA SEKHAR) including costs and interest as on 31.05.2023, together with future interest/accrued interest, expenses and costs etc. | **Property No. 1** Immovable Property of bearing, Site No.18, formed out of Converted Sy. No.44/1, situated at DODDAKALLASANDRA VILLAGE, UttarahalliHobli, Bangalore South Taluk, 2 acres duly Converted from Agricultural to Non-Agricultural Residential purposes, vide order No.B.DIS/ALN/SR.(S):180/1986-87, dated by the Special Deputy Commissioner, Bangalore, now comes under the limits of BBMP, Bangalore, measuring East to West: 40 Feet and North to South: 66+76.9/2 Feet in total 2860 Square Feet and **bounded on the: East by:** Site No.s 19 & 20, **West by:** Site No.17, **North by:** Private Property, **South by:** 30 Feet wide Road | **Property No. 1: Reserve Price:** Rs.228.50 Lakhs<br>**EMD:** Rs.22,85,000/. | Bangalore<br>19.08.202311.30AM to 12.30PM |

**Other terms and conditions**
a) Auction/bidding shall be only through "Online Electronic Bidding" through the website https://www.indianbankseauction.com. Bidders are advised to go through the website for detailed terms before taking part in the e-auction sale proceedings.
b) The property can be inspected, with Prior Appointment with Authorized Officer between 2.30 PM to 5.00 PM on 16.08.2023.
c) The property will be sold for the price which is more than the Reserve Price and the participating bidders may improve their offer further during auction process.
d) EMD amount of 10% of the Reserve Price is to be deposited by way of DD favouring Authorised officer, Canara Bank, ARM Branch II, Bangalore OR through online (RTGS/NEFT/Fund Transfer) to credit the account number 209272434, Canara Bank, ARM Branch II, RTGS/NEFT IFSCCODE CNRB0006298 on or before 17.08.2023 -5.00 PM..
e) Intending bidders shall hold a valid digital signature certificate and e-mail address. For details with regard to digital signature please contact the service provider M/s.Canbank Computer Services Ltd, Bangalore - e- mail: eauction@ccsl.co.in Contact Persons & Numbers:- Mr. Pakhare DD/Mr.Ramesh T H – 9480691777 & 8553643144.
f) After payment of the EMD amount, the intending bidders should submit a copy of the following documents/details on or before 17.08.2023-5.00 PM, to Canara Bank, ARM Branch II Bangalore by hand or by email.
i) Demand Draft/Pay order towards EMD amount. If paid through RTGS/NEFT, acknowledgement receipt thereof with UTR No.
ii) Photocopies of PAN Card, ID Proof and Address proof. However, successful bidder would have to produce these documents in original to the Bank at the time of making payment of balance amount of 25% of bid amount.
iii) Bidders Name. Contact No. Address, E Mail Id.
iv) Bidder's A/c details for online refund of EMD.
g) The intending bidders should register their names at service provider M/s.Canbank Computer Services Ltd, Bangalore and get their User ID and password free of cost. Prospective bidder may avail online training on E- auction from the service provider M/s.Canbank Computer Services Ltd, Bangalore - e- mail: eauction@ccsl.co.in Contact Persons & Numbers:- Mr.Pakhare DD/Mr.Ramesh T H – 9480691777 & 8553643144.
h) EMD deposited by the unsuccessful bidder shall be refunded to them. The EMD shall not carry any interest.
i) Auction would commence at Reserve Price, as mentioned above. Bidders shall improve their offers in multiplies of Rs.50,000/-. The bidder who submits the highest bid (above the Reserve price) on closure of 'Online' auction shall be declared as successful bidder. Sale shall be confirmed in favour of the successful bidder, subject to confirmation of the same by the secured creditor.
j) The successful bidder shall deposit 25% of the sale price (inclusive of EMD already paid), immediately on declaring him/her as the successful bidder and the balance within 15 days from the date of confirmation of sale by the secured creditor. If the successful bidder fails to pay the sale price, the deposit made by him shall be forfeited by the Authorised Officer without any notice and property shall forthwith be put up for sale again.
k) For sale proceeds of Rs.50.00 lacs (Rupees Fifty Lacs only) and above, the successful bidder will have to deduct TDS at the applicable rate on the Sale proceeds and submit the original receipt of TDS certificate to the Bank.
l) All charges for conveyance, stamp duty/GST, registration charges, tax arrears, other charges, dues etc., as applicable shall be borne by the successful bidder only.
m) Authorised Officer reserves the right to postpone/cancel or vary the terms and conditions of the e-auction without assigning any reason thereof.
n) In case there are bidders who do not have access to the internet but interested in participating the e-auction, they can approach concerned Circle office or Canara Bank ARM branch II who, as a facilitating centre, shall make necessary arrangements.
o) For further details contact Ranjan Kumar, Chief Manager, Canara Bank, ARM Branch-2- (9483544116-080-25310181) e-mail id or the service provider M/s.Canbank Computer Services Ltd, Bangalore - e- mail:eauction@ccsl.co.in Contact Persons & Numbers:- Mr. Pakhare DD/Mr.Ramesh T H – 9480691777 & 8553643144

**SPECIAL INSTRUCTION / CAUTION**

Bidding in the last minutes/seconds should be avoided by the bidders in their own interest. Neither Canara Bank nor the Service Provider will be responsible for any lapses/failure (Internet failure, Power failure, etc.) on the part of the bidder or vendor in such cases. In order to ward off such contingent situation, bidders are requested to make all the necessary arrangements/alternatives such as back–up, power supply and whatever else required so that they are able to circumvent such situation and are able to participate in the auction successfully.

**Place: Bangalore** **Sd/-, Authorised Officer**
**Date: 25.07.2023** **Canara Bank**

**PUBLIC NOTICE**

Our clients viz., **1. Shri. MUDDAIAH** son of Late. Arasapa alia Motappa, aged about 76 years and **2. Smt. MUNIYAMMA** wife of Shri. Muddaiah, aged about 65 years both are residing at No. 33, 2nd A Main, 3rd Cross, Thimmenahalli, Govindaraj Nagara, Benglauru-560040, **3. Shri. ARASAPPA. M** son of Shri. Muddaiah, aged about 54 years, **4. Smt. BHARATHI** wife of Shri. Arasappa. M., aged about 43 years, **5. Shri. NUTHAN. A** son of Shri. Arasappa. M., aged about 31 years, **6. Smt. MEGHA. A.**, daughter of Shri. Arasappa. M., aged about 29 years all are residing at No. E-129, 'Kiran Nilaya', Appannappa Layout, 9th Cross, Magadi Main Road, Benglauru-560091, **7. Smt. KAVITHA** daughter of Shri. Muddaiah. M and wife of Shri. V. Suresh, aged about 47 years, residing at No. 111, 6th Cross, 17th Main Road, F F Colony, Laggere, Bengaluru-560058, **8. Smt. MUNIRATHNA. M** daughter of Shir. Muddaiah. M and wife of Shri. Ramu. B., aged about 44 years, **9. Shri. MUNIRAJU. M** son of Shri. Muddaiah. M., aged about 42 years, both are residing at No. 33, 2nd A Main, 3rd Cross, Thimmenahalli, Govindaraja Nagara, Bengaluru-560040, **10. Smt. SARASWATHI. M** daughter of Shri. Muddaiah. M and wife of Shri. Devaraju. M., aged about 40 years, residing at No. 14, 'Sri Lakshmi Nilaya', 8th Cross, Agrahara Dasarahalli, Magadi Road, Benglauru-560079, **11. Shri. MUNIKRISHANAPPA @ MUNIKRISHNA** son of Late. Arasappa alias Motappa, aged about 74 years **12. Smt. SANJIVAMMA** wife of Shri. Munikrishnappa @ Munikrishna, aged about 64 years, both are residing at No. 171, Seegehalli Gate, Manchanabele Colony, Kadabagere Post, Bengaluru-562130, **13. Smt. SARASWATHI** presently known as **M. KAVITHA** daughter of Shri. Munikrishnappa @ Munikrishna and wife of Shri. Siddaraju, aged about 44 years, residing at Palya, Kittanahalli, Bengaluru-562130, **14. Smt. ASHA** daughter of Shri. Munikrishnappa @ Munikrishna, aged about 41 years, residing at Beerayyana Palya, Kodihalli, Kanasavadi, Bengaluru Rural District-561203 and **15. Shri. KANTHARAJU. M alias KANTHA** son of Shri. Munikrishnappa @ Munikrishna, aged about 37 years, residing at No. 171, Seegehalli Gate, Manchanabele Colony, Kadabagere Post, Bengaluru-562130 have cancelled the General Power of Attorney dated 27.03.2010 in the name of **Shri. S. SHANKAR** son of Shri. S. Srinivas, residing at No. 16, 3rd Cross, Adarsha Nagar, 1st Stage, 2nd Block, Nagarabhavi, Bengaluru-560072 on 11.01.2023 and terminated, revoked, withdrawn every right, power and authority expressly or impliedly thereby specified in respect of the Schedule Property herein below shown and hence the General Public are hereby warned not to transact with **Shri. S. SHANKAR** as per created/fictitious General Power of Attorney datd 27.03.2010 in respect of the Schedule Property, if anybody transacts or deals with **Shri. S. SHANKAR** uneder the said fictitious/created General Power of Attorney dated 27.03.2010 in respect of the Schedule Property from 18.07.2023 onwards our clients will not be held responsible/ liable in any manner for any losses or damages caused thereto as an owners thereof.

**SCHEDULE PROPERTY**

All that piece and parcel of **land bearing Survey No. 60 of Malagalu Village, Yashawanthapura Hobli, Bengaluru North Taluk, Bengaluru Urban District, measuring 00-20 Guntas** and bounded on the:
**East by:** Remaining portion of same Survey Number **West by:** Remaining portion of same Survey Number **North by:** Land bearing Survey No. 63 **South by:** Remaining portion of same Survey Number

*Sd/-*
**G. RAMAKRISHNA & KAMALA LAKSHMI,**
**Advocates & Legal Consultants**
**M/s. ELiiTE ASSOCiiATES,**
No. 110, 2nd Floor,2nd A' Main, 1st Cross, RHCS Layout, Annapoorneshwarinagar, Shrigandhada Kaval, Bengaluru-560091.
Tel: 080-23185483, Mob: 9740000351 / 9740000352,
Email: eliiteassociiates@gmail.com

**LOST OF DOCUMENTS**

**Mrs. Seema,** W/o M.D. Sajjad Khan, R/at No.17, situated at 11th "L" Cross West, Padarayanapura, Bangalore-560026, is the absolute owner of the property No.17, PID No. 43-81-17, situated at 11th "L" Cross West, Padarayanapura Bangalore-560026. I have lost the original Sale Deed dated 19.10.1983, Deposit of Title Deed dated 25.07.2012, Receipt shara dated 30.10.2014, Sale Deed dated; 30.10.2014, DTD Dated; 13.09.2014, Receipt Shara dated; 18.07.2018, Sale Deed dated; 23.07.2018 & Gift Deed dated; 24.08.2020. Lost on during 05.07.2023 to 07.07.2023 at Chamarajpet Bangalore. And Lodge the Complaint, Lost Report No. 0648029, 0647989, 0648071, 0648044, 0648105, 0648092, 0648077/2023 dated 18.07.2023 and 0654476/2023 dated 23.07.2023 before the Karnataka State Police, Bangalore City. Therefore any person having found this documents deliver to me.

**SEEMA**
Moblie No. 7259014944.
Date: 28.07.2023. Place: Bangalore

**SOUTHERN RAILWAY**

**Material Management Department, Diesel Loco shed, Erode 638002**
**E –Tender Notice for the Supply of Stores 08/DSD/ED/Purchase/Advt./03**

The Following e–tender has been published in IREPS website. Firms are requested to login to **http://www.ireps.gov.in--Login--E Tender---Goods & Services (New)** and quote against the tender.
Manual quotations will not be entertained.
**Closing Time: 14:30.**
**Tender No: 58235347**
**Description:** BARE MAGNET FRAME FOR HITACHI TM TYPE HS - 15250A TO DRG No:10P.702.107, ALT-U
**Due date: 16-AUG-23, 14:30**
**Attention:** Micro Small Enterprises (MSEs).The benefits provided to MSEs under public procurement policy for goods and services are as details provided in the link **http://www.ireps.gov.in**----IREPS Public document –Southern Railway.
**Asst. Material Manager/DSD/ED**
Follow us on : twitter.com/GMSRailways

Market Watch

| MARKET | | | GOLD | | | SILVER | | | FOREX | | |
|---|---|---|---|---|---|---|---|---|---|---|---|
| 106.62 ▼ | Sensex | 66,160.20 | 380 ▲ | 24 carat (10gm) | ₹60,260 | 2,000 ▲ | Per kg | ₹76,400 | ▼ Dollar | | 82.29 |
| 13.85 ▼ | Nifty | 19,646.05 | 350 ▲ | 22 carat (10 gm) | ₹55,250 | 20 ▲ | Per 10 gm | ₹764 | ▲ Euro | | 90.49 |



# Indian firms can directly list overseas via IFSC

Currently, overseas listings by firms are done through American Depository Receipts and Global Depository Receipts

ENS ECONOMIC BUREAU @ Mumbai

**FINANCE MINISTER UNVEILS NEW INITIATIVES**

OVERSEAS LISTING WILL FACILITATE ACCESS TO FOREIGN FUNDS AND BETTER VALUATION FOR INDIAN FIRMS

Currently, overseas listings by firms are done through American Depository Receipts and Global Depository Receipts

Finance Minister launched Corporate Debt Market Development Fund (CDMDF) on Friday

₹30,000 cr
CDMDF is a bailout facility for debt funds.

FINANCE Minister Nirmala Sitharaman announced, on Friday, Indian companies can list their shares directly on foreign exchanges at the International Financial Services Centre (IFSC) in Gujarat International Financial Tech (GIFT) City.

The decision will enable Public and privately held Indian firms to access foreign funds and get better valuation.

"I had said in May 2020 that direct listing of securities by Indian public companies would be permissible in foreign jurisdictions," she said at an event in Mumbai.

"Now, I am pleased to announce that government has taken a decision to enable direct listing of listed and unlisted companies on the IFSC exchanges. This will facilitate access to global capital and result in better valuation for Indian companies," she added.

The provisions for direct overseas listing were approved by the government, as part of the Covid relief package announced in May 2020.

Currently, overseas listings by domestically listed entities are done through American Depository Receipts (ADRs) and Global Depository Receipts (GDRs). Also, only listed companies are allowed to issue depository receipts which can be listed in foreign markets.

A senior government official present at the event said that the rules for direct overseas listing of Indian companies will be notified in a few weeks.

Initially, domestic firms will be allowed to list on the IFSC, and later, they will be permitted in specified seven or eight foreign jurisdictions.

The Finance Minister inaugurated the AMC Repo Clearing Ltd. (ARCL) and launched Corporate Debt Market Development Fund (CDMDF) for the development of the corporate bond market in India.

The ₹30,000 crore fund will function as an entity on standby and will provide stability to the corporate bond market during times of financial stress through asset purchase mechanism. Its function will involve purchasing investment-grade corporate debt securities when debt markets face a crisis.

The move is likely to bolster the confidence of mutual funds and investors in the corporate debt markets while also improving secondary market liquidity in corporate debt securities. SBI Funds Management will serve as the investment manager of the CDMDF.

With the aim to develop the corporate debt market in India, the government in the Budget 2021-22 announced developing a Backstop Facility for corporate debt securities.

## ASIANOMICS

### ASIA

**SHARES TRADE MIXED, TOKYO FALLS AS BOJ ADJUSTS BOND PURCHASE POLICY**

Asian stocks traded mixed on Friday after the Bank of Japan (BOJ) adjusted its bond purchase policy but kept its negative benchmark interest rate unchanged. Markets in Japan and Australian tumbled while Hong Kong and Shanghai rose. Bank of Japan kept its benchmark interest rate at minus 0.1%, however, it fine-tuned its bond purchases to allow greater flexibility. Japanese market wobbled before Friday's announcement and afterward Nikkei 225 fell over 2% and closed 0.4% lower, at 32,759.23. Australia's S and P/ASX 200 tumbled 0.7% to 6,877.93. The Shanghai Composite index increased 1.9% to 3,276.03 and Hong Kong's Hang Seng gained 1.4% to 19,920.46, while South Korea's Kospi gained 0.2% to 2,608.32. Shares in Europe rose on Thursday after the European Central Bank increased interest rates.

### JAPAN

**CENTRAL BANK RETAINS KEY INTEREST RATE**

Japan's central bank on Friday kept its benchmark interest rate unchanged at minus 0.1% but said it will fine-tune its bond purchases to allow greater flexibility. The Bank of Japan (BOJ) said it will offer to buy 10-year government bonds at 1% each business day, instead of the upper limit of 0.5% that was imposed under its 'yield curve control program. It added that extremely high uncertainties for the economy and prices required a more nimble approach than its previous policy. The country's apex bank aims to keep long-term interest rates near zero. As the US Federal Reserve and other major central banks have raised interest rates to curb inflation, the BOJ has been under pressure to adjust its policies. The country's inflation rate has lagged those in the US. and Europe but is now over 3%, adding to those pressures.

### TAIWAN

**REPORTS 1.45% GDP GROWTH FOR Q2**

The gross domestic product (GDP) of Taiwan rose 1.45% for the second quarter of the year, which was 0.37 percentage points lower than an earlier forecast of 1.82%. According to the Directorate General of Budget, Accounting and Statistics (DGBAS), the lower-than-expected growth was on account of weaker exports and investments. However, the economy improved its performance from the first quarter when it registered a fall of 2.87%. The country's merchandise exports reported a 16.97% year-on-year decline in the first quarter in US dollar terms. However, a rebound in foreign arrivals boosted the country's service imports. Taiwan's exports of merchandise and services during the April-June period tumbled 6.58% from a year earlier, which represented a 1.33 percentage point fall from the previous forecast, the DGBAS said., The country's imports of merchandise also fell 23.97% from a year earlier in the second quarter in US dollar terms. Net exports contributed a fall of 0.21 percentage points to Taiwan's GDP growth in the second quarter.

# Investors have faith in India because of stable, responsible govt: PM

ENS ECONOMIC BUREAU @ New Delhi

PRIME MINISTER NARENDRA MODI on Friday said the investor trusts India as it has a stable, responsible and reform-oriented government.

While speaking at the second edition of Semicon India 2023, the prime minister said that the tech industry has faith in India as infrastructure is developing in every sector.

"Skilled engineers and designers are our strength. Anyone who wants to be a part of the world's most vibrant and unified market has faith in India. When we tell you to make in India, it also includes that let's make for India, Make for the world", he added.

India has announced a $10 billion incentive for companies to establish their chip-making industry in the country in December 2021. Recently, the government approved the application of US-based Micron for packaging. The firm plans to invest $2.75 billion, and it is expected to create at least 5,000 new direct jobs and 15,000 community jobs. Chipmaker AMD will invest around $400 million in India over the next five years and will build its largest design center in the tech hub of Bengaluru. The Prime Minister said that India understands the needs of the global supply chain, raw materials, trained manpower and machinery. "The sector in which we have worked closely with private players has touched new heights. Be it the space sector or geospatial sector, we have got excellent results everywhere", emphasized the prime minister. He also informed about the critical decisions taken on the basis of feedback received.

The Prime Minister said India understands its global responsibilities and is working on a comprehensive roadmap with friendly countries. That's why India is building a vibrant semiconductor ecosystem.

# AMD to invest $400 million in country over five years

ENS ECONOMIC BUREAU @ New Delhi

US chipmaker Advanced Micro Devices (AMD) has announced that it will invest $400 million in India over the next five years. The announcement came at the second edition of Semicon India 2023 in Gandhi Nagar, Gujarat, on Friday.

The company said it would build its largest design centre in Bengaluru. Mark Papermaster, chief technology officer of AMD, said the company will continue to play a pivotal role in delivering high-performance and adaptive solutions to support AMD customers worldwide.

The new 500,000-square-foot campus will increase AMD's office footprint in India to 10 locations. The US chipmaker already employs over 6,500 people in India. India announced a $10 billion incentive program for the chip sector in December 2021. Recently, Micron Technology announced its investment in India to set up a packaging unit in Gujarat.

**Chipmaker to build design centre in B'luru**

AMD said it will build its largest design centre in Bengaluru. The 500,000 square feet campus will increase AMD's office footprint in India to 10 locations. It already employs over 6,500 people in India

Sanjay Mehrotra, President and CEO of Micron Technology, on semiconductor assembly and test facility in Gujarat, said the project is going to create nearly 5,000 jobs along with 15,000 additional jobs within the community in the coming years. Semicon India 2023 was attended by many industry stalwarts. Young Liu, Chairman of Foxconn, expressed confidence and optimism in the will and determination of the Indian government to lead the semiconductor industry.

Anil Aggrawal, Chairman, Vedanta Group said experts feel Gujarat is the right place for semiconductor manufacturing in India. Vedanta applied for incentives for 40 mm fab manufacturing in India. However, the government is yet to approve its application. Ajit Minocha, President and CEO of SEMI said geopolitics, domestic politics and private secret capacities are aligned in India's favour to become a player in semiconductor production. Dr Prabu Raja, President Semiconductor Product Group Applied Materials, said the company is grateful to be able to partner in India's semiconductor vision.

Anirudh Devgan, President and CEO of Cadence said it is good to see India finally investing in semiconductors.

## EXPRESS READ

### Industry writes to govt against GST on gaming

NEW DELHI: Ahead of the special GST Council meeting on August 2 to discuss issues of online gaming, over 120 online casual skill gaming companies wrote to finance ministry, and GST Council members seeking distinction on tax treatment from fantasy sports citing fundamental differences in business models and how they generate revenues. The industry highlights that fantasy sports, with guaranteed prize pools, are taxed differently from online skill gaming, globally. *ENS*

### BoI Q1 profit surges three-fold to ₹1,551 cr

NEW DELHI: State-owned Bank of India (BOI) on Friday posted a nearly three-fold jump in net profit to `1,551 crore in the quarter ending June due to fall in bad loans. The Mumbai-based lender had posted a net profit of `561 crore in the year-ago period. Total income in the first quarter of current fiscal rose to `15,821 crore as against `11,124 crore in the same period a year ago, BoI said in a regulatory filing. Interest income also increased to `14,359 crore from `9,973 crore in the same quarter a year ago. *ENS*

## AVIATION

# DGCA slaps ₹30L on IndiGo for tail strike incidents

ENS ECONOMIC BUREAU @ New Delhi

AVIATION regulator the Directorate General of Civil Aviation (DGCA) has imposed a ₹30 lakh fine on IndiGo over multiple tail strike incidents and certain systemic deficiencies with respect to documentation pertaining to operations, training and engineering procedures.

IndiGo witnessed four tail strike incidents on A321 aircraft within a span of six months this year, following which the DGCA carried out a special audit of the airline.

The watchdog said during the audit, it reviewed the airline's documentation and procedure on operations, training, engineering and Flight Data Monitoring (FDM) programme.During the audit, certain systemic deficiencies were observed in documentation pertaining to operations/training procedures and engineering procedures. A show cause notice was issued to the airline and DGCA said the airline's reply "was reviewed at various levels and was not found satisfactory". IndiGo was issued a show cause notice on July 3 and given 15 days to respond. It responded to the show cause notice on July 19, 2023, indicating there is no violation of procedures laid down by OEM and approved in the regulatory manuals.

"DGCA after review of IndiGo's show cause notice has imposed a financial penalty of ₹30 lakh on July 28, 2023. IndiGo has been given one month time to appeal against the order. IndiGo is examining the DGCA order and shall respond to the DGCA order in due time," IndiGo said in a statement.

# LIC launches insurance plan Jeevan Kiran

ENS ECONOMIC BUREAU @ Mumbai

THE Life Insurance Corporation of India (LIC) has launched a new term plan 'Jeevan Kiran' that returns the premiums paid by policyholders at maturity.

The non-linked and non-participating plan is available for individuals from 18 years to 65 years, offers life cover with return of premium, said LIC in a statement. It has a minimum sum assured of ₹15 lakh for moderate life cover. The policy term varies from 10 years to 40 years. Premium payment can be made by way of single premium or by way of regular premium, which is payable for the policy term. For sum assured more than ₹50 lakh, rebates are available on tabular premium.

On the life assured surviving date of maturity provided the policy is in force, this term assurance plan allows refund of total premiums paid/single premium paid excluding any extra premium, any rider premium, and taxes paid. Premium rates are differentiated based on smoking habits, offering competitive pricing for non-smokers. Customers can choose between single premium or regular premium payments.

# Market sees minor correction on profit-booking

ARSHAD KHAN @ New Delhi

THE spectacular rally of the domestic equity market since late March appears to have taken a break as the local benchmarks - BSE Sensex and NSE Nifty - closed in red 5 times in the past six trading sessions.

The Sensex is now down over 2% since its all-time high of 67,619 while the Nifty50 is struggling to breach the 20,000 market after hitting a high of 19,992 last Thursday. The 30-share pack on Friday shed 107 points to settle at 66,160, while Nifty50 fell 14 points to end the day at 19,646.

"It is too early to say that the rally has ended as short-term predictions are impossible to make. Profit bookings are normal in markets. A near 16% rally in Nifty from March lows has given lots of profits to investors. So, at current high valuations, profit booking is a normal rational response," said V K Vijayakumar, Chief Investment Strategist at Geojit Financial Services.

**It is too early to say that the rally has ended as short-term predictions are impossible to make. Profit bookings are normal in markets. A near 16% rally in Nifty from March lows has given lots of profits to investors**

V K Vijayakumar, chief investment strategist at Geojit Financial Services

Last week Nifty was trading above 20 times FY24 estimated earnings, a valuation level that made many to question the fundamentals.

According to Vijayakumar, an important factor that triggered the mild correction in markets is that FPIs, whose sustained buying during the last three months triggered the rally, have turned sellers during the last two days having sold stocks worth around Rs 5,000 crores.

Amar Ranu, Sr. VP & Head - Investment products and Insights, Anand Rathi Shares and Stock Brokers, said that the recent ferocious market return was a one-way movement, and one should not see the psychological Nifty level of 20,000 or 21,000. The equity investment is a long-term story over 5+ years which one should stick to. The market levels going up or down is a continuous phenomenon and we should not read much into it, added Ranu.

The minor correction, according to experts, can also be attributed to mixed Q1 results where the IT pack has reported abysmal numbers. Stocks such as Infosys, HCL Technologies and Tech Mahindra have crashed 8-13% in the last 10 days. Global cues have also turned hostile as US bond yields and crude oil prices are on the rise.

Additionally, better-than-expected US Q2 GDP data has impacted sentiments as it suggested the likelihood of another rate hike by the Federal Reserve.

## Q1FY24 RESULTS

### INDIAN BANK PROFIT UP 41% ₹1,709 CRORE

CHENNAI: Indian bank's net profit increased 41% in the June quarter to `1,709 crore from `1,213 crore last year in the same period. Lender's net interest income increased 26% on a yearly basis to `5,703 crore from `4,534 crore and net interest margin improved 0.95% YoY. Cost-to-income ratio stood at 44.22% in the quarter. Return on Assets improved to 0.95%. Indian Bank's Total Advances increased by 13% YoY and retail, agriculture and MSME advances grew by 13% YoY. RAM grew 16%, while MSME advances jumped 7% YoY. Home Loans, including mortgage, grew 14% YoY and auto Loan increased by 29% YoY. CASA deposits recorded 5% growth and stood at `250,242 crore. Gross non-performing assets (NPA) decreased by 266 bps YoY to 5.47% in June. Net NPA reduced by 142 bps YoY.

### LOWER COST PUSHES UP CG POWER PROFIT

CHENNAI: CG Power's standalone net profit witnessed a 56% increase on a yearly basis from `123 crore to `192 crore in the June quarter. The company's EBITDA stood at `277 crore, 47% increase year-on-year (YoY), according to a release. Aggregate sales for the quarter were at `1,766 crores recording a 13% YoY growth. The company's profit before tax (PBT) stood at `256 crore in the first quarter of the financial year 2023-24 against `165 crore in the same period the previous year. The company's margins were higher on a yearly basis on account of volume growth, softening in input costs, favourable product mix and procurement efficiencies, the company said. Return on capital employed was up by 45% and order intake increased 47% YoY. Expenses soared to `1,633.59 crore in the first quarter of FY24 as against `1,485.29 crore a year ago. CG is an engineering conglomerate with a diverse portfolio of products, solutions and services for power and industrial equipment and solutions.

# BYD may pull out of proposed $1 billion investment as it faces govt scrutiny

ENS ECONOMIC BUREAU @ New Delhi

CHINA'S automobile giant BYD has reportedly told its India joint venture partner, Hyderabad-based Megha Engineering and Infrastructures, that it would shelve plans for a new $1 billion investment to build electric cars after its investment proposal faced scrutiny from Indian government officials.

As per a Reuters report, in the initial review of the proposal submitted by BYD, officials from three Indian ministries, including finance and external affairs, raised what two Indian officials described as security concerns about investment from the Chinese company and signalled opposition.

It was not immediately known whether BYD will have

second thoughts, and as of Thursday BYD had not formally withdrawn the investment proposal from government review. BYD, China's largest EV maker, declined to comment on the development.

If BYD pulls out from its proposed investment, it would be the second Chinese automaker to do so. China's largest sport utility vehicle (SUV) manufacturer Great Wall Motor Company, which had announced its entry into the market in 2020 with $1 billion investment, pulled out after failing to obtain foreign direct investment (FDI) licence.

Earlier this month, BYD was said to have proposed a $1 billion investment in India to establish manufacturing facilities for EVs and batteries. BYD, which competes with Tesla in the global electric car market, already has a presence in India, where it sells Atto 3 electric SUV and e6 electric sedan. Currently, BYD has a facility in Tamil Nadu. BYD's raised interest in Indian market as Tesla is again gearing up to enter the local market. After Prime Minister Narendra Modi's recent visit to the USA, Tesla officials have resumed talks with the Indian government.

## PUBLIC NOTICE

My Client Sagar B.L & Ajaykumar K.R, intend to enter into a Joint Development Agreement with GPA with M/s Karnataka State Excise Multi Purpose Co-operative Society, represented by its President Mr. T Ramesh, for developing the lands into a residential layout & in this regard intends to enter into supplementary agreements, sharing agreements & such other relevant agreements, with respect to the immovable properties mentioned in the schedule hereunder.

Any person/s having any objections regarding the same may file their objections with documents within 15 days of this notification , failing which my client shall proceed with the registration of the Joint Development Agreement with GPA with such other required agreements registered & shall proceed in developing the project mentioned in the schedule hereunder.

**SCHEDULE PROPERTIES**

All that part & parcel of the immovable property bearing Survey No.31 measuring 0-32 guntas including 3 guntas of kharab land, situated in Doddacheemanahalli Village and Kundana Hobli, Devanahalli Taluk & bounded on the :

East by : Land bearing Sy No.30/1
West by : Land bearing Sy No.38
North by : Land bearing Sy No.32
South by : Naraganahalli border

All that part & parcel of the immovable property bearing Survey No 32 measuring 3 acres 22 guntas including 4 guntas of kharab land, situated in Doddacheemanahalli Village and Kundana Hobli, Devanahalli Taluk & bounded on the :

East by : Land bearing Sy No.25 & 28
West by : Land bearing Sy No.34
North by : Land bearing Sy No.33
South by : Land bearing Sy No.29,30, 31 & 38

**P.M.CHENGAPPA,** Advocate
**LEGIS LINK**
No.162,7thCross, Margosa Road, Malleswaram, Bengaluru-560003.

## PUBLIC NOTICE

My client **Smt. R. Shanthamma** W/o Sri. S.N.Honnegowda intend to purchase the immovable property bearing Panchayathi Katha No 210 presently having BBMP Khatha No 210/15/4 measuring O A-4 G(Four Guntas) measuring East to West on the Northern side 59 feet, on the Southern side 41 feet 6 inches and north to south on the eastern side 85 feet and on the western side 81 feet 6 inches carved in and out of converted survey No 15/4 of Gidadakonenahalli Village Yashawanthapura Hobli, Bangalore North Taluk, duly converted vide official memorandum bearing No A.L.N.(N)SR115/2003-04 dated 26/02/2004 issued by the Special Deputy Commissioner (revenue)Bangalore urban district and bounded on east by property being portion in and out of survey No 15/4 already sold as site No 13A to one Amit Surana West by conservancy there after private property, North by property of Basahanumaiah S/o Kempaiah and South by 40 feet road and there after government property (Gundu thopu) from Sri. Bharat.V.Chhapia, and Manoj.V.Chhapia both sons of late V.M.Chhapia residing at # D 41, Industrial Estate, Rajaji Nagara, Bangalore 560044, and the above mentioned persons are the absolute owners in possession of the schedule property. If anybody has any right, title, interest over the of whatsoever nature over the schedule property shall file objections with documentary evidence in support of his/her/their claims within seven days from the date of this notice. In the event no such claim(s) is received within 7 days, it shall be presumed that no such valid claims adverse to the rights, title, and interest in the schedule property and proceeds with the proposed sale transactions.

**Address to file objections;**
**Thimmanna, Advocate,**
**No. 87, 3rd Main, Annapoorneshwari Layout, Ullala Main Road, Jnanabharathi, Bangalore-560056. Contact mobile No. 9448240501**
**E-mail:Thimmanna10@gmail.com**

## PUBLIC NOTICE

The general public is hereby informed that our client M/s Masjid E Noorun Ala Noor Ahle Hadees, Kadugodi, Bangalore has entered into agreement of sale dated 23-01-2023 to purchase the below mentioned schedule property from its owner Mr. Thofis .F resident of Ittasandara, Bangalore-562122.

**Schedule of Property**

All that piece and parcel of immovable property bearing Katha No.286, Property No. 286, New Katha No.286/1, situated at Kadugodi Village, Bidarahalli Hobli, Bangalore East Tq, now coming under the jurisdiction of Bruhat Bangalore Mahanagara Palike, previously under the limits of Mahadevapura CMC Bangalore, measuring East to West : 40 feet and North to South : 19 feet in all measuring 760 square feet vacant land, bounded on

East : 5 ft. Road
West : Mr. Puttanna Property
North : Mr. Latheef Property
South : Mrs. Rashidha Khatun, Mrs.Zarina, Mrs. Sufiya, Mrs. Nurjan and Mrs. Shamshad's property.

Therefore, If any person/s, institution/s is having any interest, objection, claims, disputes for the above intended sale transaction he/she/ they may contact the undersigned with documentary proof substantiating his/her/their interest/claims /objection with details of disputes within 7 days from the date of this publication, failing which our client will proceed to complete the sale transaction with the above owner as if there are no claims/objections/disputes or whatsoever from whomsoever in respect of the schedule property and thereafter no claims/objections/disputes will be entertained.

**IQRA Law Associates,**
Advocates & Consultants,
No.19, Lazar Road, Frazer Town,
Bengaluru-560005.

**QuoteExpress** **IF YOU'RE GOING THROUGH HELL, KEEP GOING** › WINSTON CHURCHILL

## TOWN MUNICIPAL COUNCIL SANKESHWAR

**Tal: Hukkeri** **Dist. Belagavi**

**No: TMCSKV/PWD/SBM Tender/2022-23/** **Dated: 28.07.2023**

**SHORT TERM TENDER NOTIFICATION**

The Chief Officer Town Municipal Sankeshwar, Belagavi District invites tender in two cover system for For Following Work under Swachh Bharat Mission(Urban)2.0 Grant Interested Eligieble Contractors can download and submit the tenders through e-Procurement portal at https://kppp.karnataka.gov.in/ Last Date for submission of tender is 31-08-2023 upto 16.00 hrs.

| Sl No | Description of work | Amount Put to Tender | Earnest Money Deposit | Period of Completion |
|---|---|---|---|---|
| 1 | **DMA/2023-24/OW/WORK_INDENT2182** Processing and Disposal of Legacy waste at Land Fill site of Town Municipal Council Sankeshwar | 182.28 | As per Eportal | 9 Months for Execution (Excluding Monsoon Period) |

**Sd/-**
**Prakash Mathad**
Chief Officer TMC Sankeshwar

DIPO/BGM/RONO.215/23-24

**Sd/- Shravan Naik K.A.S.**
Administrator TMC Sankeshwar and Assistant Commissioner Belagavi

## SYMBOLIC POSSESSION NOTICE

**ICICI Bank** **Branch Office:** ICICI Bank Ltd. 4/10, Mythree Tower, Bommanhalli Hosur Main Road Bangalore- 560068

**Whereas**

The undersigned being the Authorized Officer of ICICI Bank Limited under the Securitisation, Reconstruction of Financial Assets and Enforcement of Security Interest Act, 2002 and in exercise of the powers conferred under section 13 (12) read with Rule 3 of the Security Interest (Enforcement) rules 2002, issued demand notices upon the borrowers mentioned below, to repay the amount mentioned in the notice within 60 days from the date of receipt of the said notice.

As the borrower failed to repay the amount, notice is hereby given to the borrower and the public in general that the undersigned has taken Symbolic possession of the property described herein below in exercise of powers conferred on him/ her under Section 13(4) of the said Act read with Rule 8 of the said rules on the below-mentioned dates. The borrower in particular and the public in general is hereby cautioned not to deal with the property and any dealings with the property will be subject to the charge of ICICI Bank Limited.

| Sr. No. | Name of the Borrower/ Loan Account Number | Description of Property/ Date of Symbolic Possession | Date of Demand Notice/ Amount in Demand Notice (Rs.) | Name of Branch |
|---|---|---|---|---|
| 1. | Chandrashekar T B/ Ankitha H B/ LBBNG00004387351/ LBBNG00005303179/ LBBNG00004938632 | As described in the Loan document/ property document covering All That Piece And Parcel of The Immovable Property Being Vacant Site Bearing No.64 Municipal Khata No.64, Situated At Mahalakshmi Layout Further Extension Bangalore Presently Which Is Coming Under The Limits of Ward No.10, Mahalakshmi Division of Bruhath Bangalore Mahanagara Palike, Bangalore, Pid No.10-69-64, Which Is Measuring East to West:- (8.80+9.10)/2 Meters And North to South:- (12.00+12.50)/2 Meters North: Site No.24 South: Road East: Road West: Site No.63/ Date of Symbolic Possession on 26/07/2023. | 27.02.2023 Rs. 1,63,15,114.00/- | Bangalore |

The above-mentioned borrowers(s)/ guarantors(s) are hereby given a 30 day notice to repay the amount, else the mortgaged properties will be sold on the expiry of 30 days from the date of publication of this Notice, as per the provisions under the Rules 8 and 9 of Security Interest (Enforcement) Rules 2002.

**Date : July 28, 2023**
**Place : Bangalore**

**Authorized Officer**
**ICICI Bank Limited**

**इंडियन बैंक Indian Bank** इलाहाबाद ALLAHABAD
YOUR OWN BANK ALWAYS WITH YOU

**120/2, Denkanikotta Road, (Opp to Govt. Hospital) Hosur 635 109, Phone: 04344- 222644/510 Mail: hosur@indianbank.co.in**

## {Rule-8(1)} POSSESSION NOTICE (for immovable property)

Where as

The undersigned being the Authorized Officer of the Indian Bank under the Securitisation and Reconstruction of Financial Assets and Enforcement of Security Interest Act 2002 and in exercise of powers conferred under Section 13 (12) read with rule 8 and 9 of the Security Interest (Enforcement) Rules, 2002 issued a demand notice dated 26.03.2023 calling upon the borrower/guarantors

| Borrower1 | Borrower | Guarantor |
|---|---|---|
| **1. Mr K N Ramachandran,** D4, Chandana Apartment, 82, Infantry Road, Bangalore-01 | 2. **Mr K N Ramachandran,** No.91E, 13TH Cross Road, Jayamahal Extension, Bangalore-46 | **3. Mr Narendra Hegde,** 138, I Block, III Main, RMV II stage, Bangalore 560094 |

with our HOSUR Branch to repay the amount mentioned in the notice being amounts to **Rs.54,49,158/- (Rs Fifty four lakhs Forty nine thousand one hundred fifty eight only)** within 60 days from the date of receipt of the said notice.

The borrower having failed to repay the amount, notice is hereby given to the borrower and the public in general that the undersigned has taken possession of the property described herein below in exercise of powers conferred on him / her under Section 13 (4) of the said Act read with rule 8 and 9 of the said rules on this **24.07.2023.**

The borrower in particular and the public in general is hereby cautioned not to deal with the property and any dealings with the property will be subject to the charge of the Indian Bank for an amount of **Rs. 56,11,304/- (Rs. Fifty six lakhs eleven thousand three hundred four only)** together with interest thereon to be calculated from 25.07.2023 and other charges.

The specific details of the assets in which security interest is created are enumerated hereunder.

**Mortgaged assets: Property : - Owner – Mr K N Ramachandran**

**Schedue-A (Common property wherein mortgaged property constructed thereon)**

All that piece and parcel of the residential properties bearing old no.82, 82/1, 82/2 and 82/3, New No.82 situated in Infantry Road, Bangalore 560001, in Corporation Division No.70 with the following boundary

East : Krishniah Chetty Property Cutchi Memon Union and Safina Plaza, All facing Main Guard Road

West : Sivadarshan Apartment on Infantry road, Mrs. Dharmaraja pvt property & private property facing infantry cross road

North : Private properties No 6 to 10 on Hospital road

South : Copper Arch Shopping complex and Infantry Road

**Schedule-B (Mortgaged Property)**

998 Sq.ft being the share of undivided right and interest in the schedule B property given hereasabove and the residential Flat No.D4 in the 2nd and Mezanine floor of the construction named as 'Chandana Apartments' measuring super built up area is 1920 sq.ft consisting two bedrooms, two covered car parking space in the basement to b e numbered as D4 and private terrace area measuring about 402 sq.ft to be used as Terace Garden only. The Flat having 1380 sq.ft of Mosaic Flooring and 580 sq.ft of Marble Flooring. The BBMP PID NO.79-43-82/19.

**Date: 24.07.2023**
**Hosur**

**AUTHORISED OFFICER**
**Indian Bank, Hosur Branch**

**SOUTH CENTRAL RAILWAY**
Follow us on @SCRailwayindia
Details of the Tender Notices of S.C Railway can be seen on our website : www.scr.indianrailways.gov.in

**T N. No. 30/2023.Dt.28.07.2023. SUPPLY OF STORES ITEMS**

E-procurement Tender Notice:- The following Tenders have Been floated online. Tenderers are requested to visit the website **www.ireps.gov.in** and submit their offers online. The Tender Description, Qty, EMD, SD may be seen in website. offers submitted manually will not be accepted, Offers by post will not be entertained, Tender Closing time is 14:30 hrs of the Due date of the Tender. "For all indigenous offers, EMD will be accepted only via online system as available on **www.ireps.gov.in**

| Tender No | Brief Description |
|---|---|
| 77.23.1105 | PU Paint (Two pack) |
| 33.23.1205 | Brake pipe Accelerator valve |
| 60.23.9059 | CGRSP RDSO Drg No;8747 |
| 38.23.1237 | SHANK WEAR PLATE |
| 75.23.1416 | Flexible(PVC) Flooring sheet |
| 75.23.1428 | Decorative Thermosetting synthetic |
| 79.23.1007 | Dungry Cloth Biue |
| 38.23.2067 | Pin(40x120)with washer |
| 38.23.1587A | SLACK ADJUSTER |
| 60.23.6400 | Procurement of various type of filters |
| 60.23.5575 | Procurement of Cylinder |
| 56.23.1238 | Semi assembled 220mm |
| 25.23.3210 | Room temperature vulcanizing |
| 29.23.1413 | Secondary Vertical Damper |
| 29.23.1485 | Set of Pins and Bushes |
| 33.23.1013 | Flex Ball Cable |
| 29.23.1243 | Bull Gear for WAG-9 Loco |
| 29.23.1242 | Bull Gear (72 teeth) for WAGP7 |
| 29.23.1362 | Yaw Damper for WAG9 loco |
| 29.23.1412 | Primary Axle Damper for WAG9 loco |
| 29.23.1226 | Pinion Shaft 20 Teeth for WAP-7 |
| 60.23.6355 | Procurement of Bushes,covers |
| 85.23.1475 | Single row angular contact ball |
| 29.23.5002 | Complete Design, Development |
| 29.23.1082 | Pinion Shaft 21 Teeth |
| 45.23.1110 | Railway carriage Fan brushless |

**Note:-Due dates of Tender Opening:** SL.No.01 on dt.08.08.2023.SL.No.02 on dt.09.08.2023. SL.No.03 on dt.11.08.2023. SL.No.04 on dt.14.08.2023. SL.No.05 on dt.15.08.2023.SL.No.06 & 07 on dt.16.08.2023. SL.No.08 & 10 on dt.17.08.2023.SL.No.11 & 14 on dt.21.08.2023. SL.No.15 to 19 on dt.23 08.2023.SL.No.20 & 21 on dt. 24.08.2023.SL.No.22 & 23 on dt.25.08.2023.SL.No.24 on dt.29.08.2023.SL.No.25 on dt.30.08.2023.SL.No.26 on dt.04.09.2023.

**CORRIGENDUM**

Tender No.79.23.1013.due on 31.07.2023. Brief.Desc;Dungry cloth cotton khadi bleached. May be read as due on 04.08.2023.Instead of existing

**Beside Above Mentioned** Tenders There Are Other Tenders Having Value Below **Rs.25 Lakhs.** For Details, Please Visit Railway Website Above

**Principal Chief Materials Manager, Secunderabad**
A1187

**For further tender conditions / details and for downloading the tender documents, Please visit website at https://www.ireps.gov.in or www.scr.indianrailways.gov.in**

**QuoteExpress** **NEVER COMPLAIN AND NEVER EXPLAIN** BENJAMIN DISRAELI

**PSPCL Punjab State Power Corporation Limited**
(Regd. Office: PSEB Head Office, The Mall, Patiala - 147001)
Corporate Identity Number: U40109PB2010SGC033813, Website : www.pspcl.in
Mobile No. 96461-10914

**E-Tender Enq.No. 473/P-1/EMPW-12396** **dated : 27.07.23**

Dy. Chief Engineer / Headquarter (Procurement Cell-1) GGSSTP, Roopnagar invites E-tender **ID No. 2023_POWER_106377_1** for the work of operation of D.M. Water Treatment plants and Chemical Dosing system of Stage - II and III of GGSSTP, Rupnagar, as per scope of work. For detailed NIT & Tender Specification please refer to **https://eproc.punjab.gov.in** from **27.06.23 / 05.00 PM** onwards.

**Note:-** Corrigendum & addendum, if any will be published online at **https://eproc.punjab.gov.in**

637/RTP-88/23-7/28/2023
76155/12/1976/2023/26330

## PUBLIC NOTICE

Our client intends to purchase and/or develop the property/ies described in the Schedule hereunder from the owner/s. Any person/s, firms, societies, institutions (corporate or otherwise) claiming to have any right, title, interest, benefit, claim or demand in, or to, the Schedule Properties and/or any part thereof, by way of sale, agreement, exchange, gift, grant, lease, tenancy, license, assignment, mortgage, charge, lien, trust, family arrangement/ settlement, encumbrance, inheritance, bequest, easement, possession, maintenance, development rights, order / decree / judgment of any Court/Statutory Authority, agreement, understanding or otherwise howsoever, to the Schedule Properties is required to intimate the same in writing together with true copies of all documentary proof in support thereof, to the undersigned, at the address given below, within **Fifteen (15) days** from the date of publication of this notice, failing which, our client shall proceed ahead to purchase the Schedule Property/ies and no further claims in respect of the Schedule Property/ies would be considered any time thereafter.

**SCHEDULE PROPERTIES**

**ALL THAT PIECE AND PARCEL** of the below detailed land parcels, all situated at Bellur Village, Narasapura Hobli, Kolar Taluk, Kolar District and bounded by :

| Sy. No | Sy. Nos of Bellur Village | Land Area | Boundaries E- East , W- West , N-North , S-South |
|---|---|---|---|
| 1 | 404/4 | 01 Acre 04 Guntas | E : Sy. No. 403 ; W : Sy. No. 402/1 ; N : Sy. No.404/3 ; S : Sy. No. 404/5 |
| 2 | 350 | 01 Acre 18 Guntas (02 Guntas Karab) | E : Sy. No. 349 ; W : Sy. No. 351 & 352 ; N : Sy. No. 352 and S : Sy. No. 348 |
| 3 | 348/1 | 00 Acre 05 Guntas | E : Sy. No. 348 ; W : Road ; N : Sy. No. 350 ; S : Road |
| 4 | 345 | 02 Acre 01 Gunta | E : Sy. No. 344/1,344/2; W : Sy. No. 346/1 & 346/2 N : Sy. No. 402/1 ; S : Sy. No. 344/4 & 344/5 |
| 5 | 346/1 | 00 Acre 26. 04 Guntas | E : Sy. No. 345 ; W : Sy. No. 345/1 N : Sy. No. 402/3 ; S : Sy. No. 346/2 |
| 6 | 346/2 | 00 Acre 12.12 Guntas | E : Sy. No. 345 ; W : Sy. No. 349/3 N : Sy. No. 346/1 ; S : Sy. No. 347/1 |
| 7 | 402/2 | 00 Acre 12½ Guntas | E : Sy. No. 404/3 ; W : Sy. No. 402/1 N : Sy. No. 403/3 ; S : Sy. No. 402/1 |
| 8 | 403/3 | 01 Acre | E : Sy. No. 404/2 ; W : Sy. No. 401/2 ; N : Sy. No. 403/2 ; S : Sy. No. 402/1,2,3 |
| 9 | 349/1 | 00 Acre 10 ½ Guntas | E : Sy. No. 346/1 ; W : Sy. No. 350 ; N : Sy. No. 401/1 ; S : Sy. No. 349/2 & 349/3 |
| 10 | 349/2 | 00 Acre 29 ½ Guntas | E : Sy. No 349/3 ; W : Sy. No 350 ; N : Sy. No 349/1 ; S : Sy. No 348 |
| 11 | 349/3 | 00 Acre 33 Guntas | E : Sy. No. 347 ; W : Sy. No. 349/2 ; N : Sy. No. 349/1 ; S : Sy. No. 348 |
| 12 | 344/7 | 18 Guntas | E : Sy. No. 343/2 ; W : Sy. No. 344/4 ; N : Sy. No. 344/2 ; S : Sy. No. 347 |
| 13 | 344/3 | 18 Guntas | E : Sy. No. 343/2 ; W : Sy. No. 344/4 ; N : Sy. No. 344/2 ; S : Sy. No. 347 |
| 14 | 404/2 | 01 Acre 18 Guntas | E : Sy. No. 4/1 ; W : Sy. No. 403/3 ; N : Sy. No. 404/1 ; S : Sy. No. 403/3 |
| 15 | 402/1 | 12.12 Guntas | E : Sy. No. 404/5 ; W : Sy. No. 402/3 ; N : Sy. No. 403/3 ; S : Sy. No. 345 |
| 16 | 342/2 | 01 Acre | E : Sy. No. 342/5 ; W : Sy. No. 348 ; N : Sy. No. 347/3 ; S : Sy. No. 342/3 |
| 17 | 404/1 | 01 Acre 11 Guntas | E : Sy. No. 4/2 ; W : Sy. No. 403/1 ; N : Sy. No. 4/2 ; S : Sy. No. 404/2 |
| 18 | 404/5 | 01 Acre 04 Guntas | E : Sy. No. 405/1 & 405/2 ; W : Sy No. 402/1 ; N : Sy No. 404/4 ; S : Sy No. 344/1 & 405/1 |
| 19 | 401/1 | 34 Guntas (including 08 Guntas Karab) | E : Sy. No. 402/3 ; W : Sy. No. 352 ; N : Sy. No. 403/3 ; S : Sy. No. 349/1 |
| 20 | 404/3 | 01 Acre 02 Guntas | E : Sy. No. 403 ; W : Sy. No. 402/2 ; N : Sy. No. 404/2 S : Sy. No. 404/4 |
| 21 | 344/4 | 25 Guntas | E : Sy. No. 334/2 & Sy. No. 334/3 ; W : Sy. No. 344/5 & Sy. No. 344/6 ; N : Sy. No. 345 ; S : Sy. No. 347 |
| 22 | 344/5 | 16 ½ Guntas | E : Sy. No. 344/4 ; W : Sy. No. 347 ; N : Sy. No. 345 S : Sy. No. 344/6 |
| 23 | 344/6 | 16 ½ Guntas | E : Sy. No. 344/4 ; W : Sy. No. 347 N : Sy. No. 344/5 ; S : Sy. No. 347 |
| 24 | 402/3 | 01 Acre 13 Guntas (including 03 Guntas Karab) | E : Sy. No. 402/1; W : Sy. No. 401/1 ; N : Sy. No. 403/3 ; S : Sy. No. 346/1 |
| 25 | 347/1 | 01 Acre 35 Guntas | E : Sy. No. 347/1 & Sy.No. 347/2 W : Sy. No. 349/3 ; N : Sy. No. 346 ; S : Sy. No. 348 |
| 26 | 347/2 | 01 Acre 06 Guntas | E : Sy. No. 343/3 ; W : Sy. No. 347/1 ; N : Sy. No. 344/3 & Sy No. 344/6 ; S : Sy. No. 347/3 ; |
| 27 | 347/3 | 01 Acre 06 Guntas | E : Sy. No. 342 ; W : Sy. No. 347/1 N : Sy. No. 347/2 ; S : Sy. No. 342/2 |

**Mr. S. T. Prashantha Kumar**, Senior Partner, **Fox Mandal & Associates**, Solicitors & Advocates, FM House, 6/12, Primrose Road, Bangalore – 560025, Karnataka, India, Ph: +91 80 2559 5911, Dated : 29.7.2023

**JUNGLE LODGES AND RESORTS LIMITED.**
**(A Govt. of Karnataka Undertaking)**
# 49, West Wing, Ground Floor, Khanija Bhavan, Race Course Road, Bengaluru - 560 001.
Phone No.: 080-4055 4055Fax: 080-4055 4040, e-mail: **info@junglelodges.com** Website: **www.junglelodges.com**
Tender No.: JLRL/2023-24/SE0003 Date: 28.07.2023

**INVITATION FOR TENDER**

Jungle Lodges and Resorts Limited Invites Expression of Interest (EOI) from the reputed/ Eligible Insurance Companies for Covering Under Group Medi-Claim Insurance Policy to the Employees of the JLR. The registered Insurance Company may submit their proposal with the Converges along with their quote. The EMD Deposit is **Rs.75,000/-** (Rupees Seventy Five Thousand Only). The last date for submission of quote is on or before **16.08.2023 at 16.00 hours.** The detailed tender documents are available in the website **https://kppp.karnataka.gov.in.** For any further clarifications contact **91-8046010000/ 91-8068948777,** Email **support@eprochelpdesk.com.**

**Sd/- Senior General Manager**

## OFFICE OF THE DEPARTMENT OF MINORITY WELFARE DEPARTMENT KOPPAL

ಸಂ/ಜಿಅಅಕ್ಷಾಕೊ/ಅ.ಟೆ/ಮಾ-01/ಸಿಆರ್-/2023-24 ದಿನಾಂಕ : 28.07.2023

**E-TENDER NOTIFICATION**

**SUPPLY OF FOOD AND OTHER MATERIALS TO PRE-METRIC, POST METRIC HOSTELS, RESIDENTIAL SCHOOLS & RESIDENTIAL PU COLLEGE UNDER MINORITY WELFARE DEPARTMENT KOPPAL DISTRICT FOR THE YEAR-2023-24**

Minority welfare Department, Koppal Dist hereby invites Technical & Financial Bids for supply of food & other materials through E-Portal for all institutions of Koppal District as described in the schedule of requirements. Interested eligible bidders registered in e-procurement portal can download the bid documents through the web site https://kppp.karnataka.gov.in

| S. No. | | Koppal & Kushtagi Taluk | Gangavathi Taluk | Yelburga Taluk |
|---|---|---|---|---|
| 1 | Amount put to Tender | Rs.358.07 Lakhs | Rs.249.57 Lakhs | Rs.241.50 Lakhs |
| 2 | Pre-Bid Meeting | 09.08.2023 @ 11-00AM | | |
| 3 | Last date & Time for submission of Tender | 28.08.2023 @ 5-30 PM | | |
| 4 | Date & Time of opening of Technical bid | 01.09.2023 @ 11-00 AM | | |
| 5 | Technical Bid document evaluation | 08.09.2023 11-00 AM(Tentative) | | |
| 6 | Demonstration of Samples of food articles from the technically qualified bidders | 12.09.2023 11-00 AM (Tentative) (Will be intimated to the technically qualified bidders) | | |
| 7 | Date & Time of opening of Financial Bid | 20.09.2023 @ 11-00 AM | | |
| 8 | EMD Amount | Rs.5.37 Lakhs | Rs.3.74 Lakhs | Rs.3.62 Lakhs |
| 9 | Solvency Certificate | Rs.107.42 Lakhs | Rs.74.87 Lakhs | Rs.72.45 Lakhs |
| 10 | Venue of opening of tenders & address for communication | DISTRICT OFFICER, Minority Welfare Department, Moulana Azad Bhavan, Hospet road, Koppal. Ph : 08539-225070. e-mail: domwkoppl@gmail.com | | |

Sd/- **DISTRICT OFFICER**
MINORITY WELFARE DEPARTMENT
Koppal Dist, Koppal.

DIPR/KOPPAL/79/2023-24/DESHPANDE PUBLICITY

**RAJASTHAN RAJYA VIDYUT UTPADAN NIGAM LIMITED**
CIN– U40102RJ2000SGC016484 (A Govt. of Rajasthan Undertaking)
KALISINDH THERMAL POWER PROJECT, JHALAWAR (RAJASTHAN)
**E-TENDER NOTICE TN-543(RVU2324WSOB01015)**

E-tenders are invited for Comprehensive O&M contract of entire Ash handling system including silos of Unit # 1 & 2(2x600 MW), KaTPP, Jhalawar. Tender details are available on websites www.eproc.rajasthan.gov.in (for e-tender), www.energy.rajasthan.gov.in/rvunl & http://sppp.rajasthan.gov.in.

Raj.samwad/C/23/ 6563 RVUN/PR-3882 **Chief Engineer (KaTPP)**

**THE KARNATAKA STATE CO-OPERATIVE APEX BANK LTD**
**No.1, "Uthunga", Pampamahakavi Road, Chamarajapete, Bengaluru-18, Ph : 26676325, 26983700, 22976600, 22976622, 22976656 Fax: 080-26628521, E-mail: recoverycell@karnatakaapex.com**

**POSSESSION NOTICE** [Rules - 8(1)] (for Immovable Property)

Whereas, The undersigned being the Authorised Officer of **The Karnataka State Co-Operative Apex Bank Ltd.,** under the Securitisation and Reconstruction of Financial Assets and Enforcement of Security Interest Act, 2002 and in exercise of the power conferred under Section 13 (12) read with Rule 3 of the Security Interest (Enforcement) Rules 2002 issued a Demand Notice dated 19.01.2023 calling upon the Borrowers;**1) Sri ChandanNaik M.G.** S/o. Sri Gangadhar L., **2) Smt. Babitha L** W/o.Chandan Naik M.G., **both are R/at:** No.17, 8th Extension Block, Vishweshwaraiah Layout, Bengaluru-560 091, **Also at:** Samruddi Group, Sy.No.152, Yeluchaguppe Road, Kengeri Road, Channenahalli G.P. Tavarekere, Bengaluru-562 130, **Guarantor; 1) Sri Arun Dhanapal,** S/o. Dhanapal G, No.101, 4th Main, Adarsha Nagar, Kalyana Nagar, Mudalapalya, Nagarabhavi, Bengaluru-560 072, **Also at:** Proprietor, Kokila Industries, No.56/A, 7th Main, Peenya II Stage, Peenya Industrial Area, Bengaluru-560 058, **2) Sri. Mallikarjun K.S** S/o.Shrinivasa Reddy K.R., No.47, Kothur (A), Kurgepalli Srinivaspura Taluk, Kolar Dist Karnataka-563134, **Also at:** No.129, 1st Floor, 2nd Cross, Srigandadakaval Road, Bengaluru-560 091, to repay the amount mentioned in the notice being **Rs.82,08,096/-** (Rupees Eighty Two Lakhs Eight Thousand and Ninety Six Only) as on **05.01.2023** together with future interest thereon at contractual rate of interest within 60 days from the date of receipt of the said notice. As the Notices sent to the last known addresses of the Borrowers were returned un-served, the Bank has published the said Demand Notice dated on **19.01.2023** in the Kannada daily "Kannada Prabha" and in English daily "The New Indian Express dated **03.05.2023** calling upon the Borrowers and Guarantors to pay the amount mentioned in the said notice along with the interest and charges within 60 days from the date of publication of the said Demand Notice.

The Borrowers having failed to repay the amount, notice is hereby given to the Borrowers and Guarantors and the public in general that the undersigned has taken possession of the property described herein below in exercise of powers conferred on him under Sub Section (4) of Section 13 of the Act read with rule 8 of the Security Interest (Enforcement) Rules, 2002 on this the **27th day of July of the year 2023.**

The Borrowers in particular and the public in general is hereby cautioned not to deal with the property and any dealings with the property will be subject to the charge of **The Karnataka State Co-Operative Apex Bank Ltd., Vijayanagar Branch,** for an amount of **Rs.82,08,096/-** (Rupees Eighty Two Lakhs Eight Thousand Ninety Six Only) as on **05.01.2023** together with future interest thereon at contractual rate of interest and costs charges till the date of realization.

The borrower's attention is invited to provisions of Sub-Section (8) of section 13 of the Act, in respect of time available, to redeem the secured assets.

**Description of the Immovable Schedule Property:** All that piece and parcel of the Property bearing Site No.17, formed by the Bangalore Development Authority (BDA) situated at 8th Block, further extension of Sir M Visveshwaraiah Nagar, Bangalore, measuring East to West 12 mtrs, North to South 18 mtrs, in all measuring 216 Square Mtrs. And Boundaries of the property is:- East : Site No. 18, West : Site No.16, North : Road, South : Private Property .

**Place: Bengaluru** **Sd/- Authorised Officer**
**Date : 27.07.2023** **Karnataka State Co-operative Apex Bank Limited**

**THIRUNINRAVUR BRANCH (DP 6161)**
**No.1, Krishnapuram Main Road, Thiruvallur– 602 024. Ph: 044-2634 1634, 94441 26161 Email: cb6161@canarabank.com**
केनरा बैंक Canara Bank

**DEMAND NOTICE [SECTION 13(2)] TO BORROWER/GUARANTOR/MORTGAGOR**

**Demand Notice issued under Section 13(2) of the Securitization & Reconstruction of Financial Assets and Enforcement of Security Interest Act, 2002 Through Paper Publication**

**To,**

**Borrowers: 1.M/s RIMCO Enterprises, (Proprietor : Victor B),** No.9/17, Bharathiar Street, East Ayanambakkam, Chennai - 600097, **2.Shri.B.Victor** S/o.Samuel, No.14/2, 2nd Floor, 2nd Main Road, B K Nagar, Near Keshava Theatre, Yeshwanthpura, Bangalore North, Banglore - 560022, **3.Smt.B.Jyothi,** W/o.B.Victor, No.36, 3rd Floor, 9th Cross Street, HMT Layout, Mathikere, Banglore - 560054

**Dear Sir / Madam,**

**Sub: Notice issued under Section 13(2) of the Securitization & Reconstruction of Financial Assets & Enforcement of Security Interest Act, 2002.**

The undersigned being the **Authorized Officer of Canara Bank, Thiruninravur (DP 6161) Branch** (hereinafter referred to as "the secured creditor"), appointed under the Securitisation and Reconstruction of Financial Assets and Enforcement of Security Interest Act, 2002, (hereinafter referred as the "Act") do hereby issue this notice to you as under:

That **M/s Rimco Enterprises represented by its Proprietor Shri. Victor B (hereinafter referred to as "the Borrower")** has availed credit facility / facilities stated in the Schedule A hereunder and have entered into the security agreement/s in favour of the secured creditor. While availing the said financial assistance, the borrower has expressly undertaken to repay the loan amount/s in accordance with the terms and conditions of the above mentioned agreements.

That **Smt. Jyothi B (hereinafter referred to as "the Guarantor")** has guaranteed the payment on demand of all moneys and discharge all obligations and liabilities owing or incurred to the secured creditor by the Borrower for credit facilities up to the limit of ₹ **30,00,000/-** (Rupees Thirty Lakh only) with interest thereon.

You (The person mentioned in schedule B) are also entered in to agreements against the secured assets which are detailed in Schedule B hereunder.

**Schedule-A: Details of the credit facilities availed by the Borrower**

| S.No. | Loan A/c.No. | Nature of Loan / Limit | Date of Sanction | Amount |
|---|---|---|---|---|
| 1 | 6161261000012 | MSME OD | 18.11.2020 | ₹ 30,00,000/- |
| 2 | 170002214713 | GECL 1.0 | 19.11.2021 | ₹ 14,70,000/- |
| | | TOTAL | | ₹ 44,70,000/- |

**Schedule-A: Details of the credit facilities availed by the Borrower**

| S.No. | Loan A/c.No. | Nature of Loan / Limit | Date of Sanction | Amount |
|---|---|---|---|---|
| 1 | 6161768000165 | MSME TERM LOAN | 17.02.2021 | ₹ 20,00,000/- |
| | | TOTAL | | ₹ 20,00,000/- |

the above said loan / credit facilities are duly secured by way of mortgage of the assets more specifically described in the schedule hereunder, by virtue of the relevant documents executed by you in our favour. Since you had failed to discharge your liabilities as per the terms and conditions stipulated, the Bank hsa classified the debts as **NPA on 16.07.2023.** Hence, we hereby issue this notice to you under section 13(2) of the subject Act calling upon you to discharge the entire liability of the Borrowers towards the secured creditor **as on 17.07.2023** amounts to ₹ **45,03,535/-** (Rupees Forty Five Lakh Three Thousand Five Hundred and Thirty Five only) with accrued and up-to-date interest and other expenses, within sixty days from the date of the notice, failing which we shall exercise all or any of the rights under section 13(4) of the subject Act. You are also put on notice that in terms of section 13(13) the Borrower Guarantor shall not transfer by way of sale, lease or otherwise the said secured assets detailed in Schedule B hereunder without obtaining written consent of the secured creditor. This is without prejudice to any other rights available to us under the subject Act and / or any other law in force.

Your attention is invited to provisions of sub-section (8) of Section 13 of the Act, in respect of time available, to redeem the secured assets.

Whereas the demand notice sent to you by regd. post / courier has been returned unserved.

**Schedule-B: Details of secured assets: Item No.1: (Property owned by Mr.Victor)** All that piece and parcel of Vacant Land bearing **Plot No.16** in the approved layout of **ANGEL GARDEN,** CMDA Layout Approval reference No. REPPD/L.O (Regularisation -2017) No. 1354/2019 dated 30.05.2019 and Planning Permit No. 12504 dated 30.05.2019 to an extent of **796 Sq.ft** comprised in S. Nos 166/3, 166/4 & 166/5 situated at **Pandeeswaram Village, Villivakkam Panchayat Union, Avadi Taluk and Tiruvallur District.** Bounded on the North by : Plot No.17 of Angel Garden, South by : Land comprised in S. No. 167, East by : 18 feet Road, West by : Land comprised in S. No. 166/6. Admeasuring : East to West on Northern side: 32 feet, East to West on Southern side: 33 feet, North to South on Eastern side: 27 feet, North to South on Western side : 22 feet Total extent of 796 Sq.ft of land situated within the Registration District of Chennai South and Sub Registration District of Avadi.

**Item No. 2 : (Property owned by Mr. Victor)** All that piece and parcel of Vacant Land bearing **Plot No.17** in the approved layout of **ANGEL GARDEN,** CMDA Layout Approval reference No. REPPD/L.O (Regularisation -2017) No. 1354/2019 dated 30.05.2019 and Planning Permit No. 12504 dated 30.05.2019 to an extent of 640 Sq.ft comprised in S.Nos 166/3, 166/4 & 166/5 situated at **Pandeeswaram village, Villivakkam Panchayat Union, Avadi Taluk and Tiruvallur District.** Bounded on the North by : Plot No.18 of Angel Garden, South by : Plot No.16 of Angel Garden, East by : 18 feet Road, West by :

## PUBLIC NOTICE

Notice is hereby given to general public that my client **Mr. N. Nithya Prakash Reddy,** S/o Mr. N. C. Venkataramana Reddy, R/at no.17/470-D, Nehru Nagar, Madanapalli, Annamaiah District, Andhra Pradesh, is intending to purchase the below mentioned Schedule property from its absolute owners **(1) Mr. Mathew Chakkalakal @ Mathew. C.M,** S/o Mr. Mathai Mathew and **(2) Mrs. Mary Mathew Chakkalakal @ Mary Mathew** W/o Mr. Mathew Chakkalakal @ Mathew. C. M, both are R/at no.9, Rajanna Layout, Near Shilpa Bakery, Horamavu Agara, K.R.Puram Hobli, Bangalore East Taluk, Bangalore-560043. Therefore, any person/s or body corporate claiming any right, title, interest, share of any nature, lien, charge or any other enforceable right in respect of the Schedule property below mentioned or, if anybody has objection to the said Sale transaction, they may put forth their claims in writing to the undersigned, together with supporting documents, within **07 days** from this date, failing which, it will be presumed that there are no valid claims or objections subsisting in respect of the Schedule property mentioned below and my client will proceed with the proposed sale transaction.

**SCHEDULE PROPERTY**

All that piece and parcel of the immovable residential house property bearing no. 09, formed in sy. no.112, katha no. 4897/09, situated at Horamavu Agara Village, K.R. Puram Hobli, Bangalore East Taluk, measuring East to West 40 ft. and North to South 30 ft., in all measuring 1,200 sq. ft., with a RCC roofed building measuring 30 squares, consisting of ground, first and second floors, now comes under the jurisdiction of B.B.M.P, Horamavu Sub-Division, Mahadevapura zone (ward no.25) Bangalore, with all civic amenities, bounded on:

**East by :** 25 ft. Road **West by:** Site no. 18
**North by :** Site no. 8 **South by:** Site no. 10

**C.V.Muni Reddy Advocate**
**No.5, Amar Towers, Basement floor, 1st cross, 1st main, opp. to IDBI Bank, Gandhinagar Bangalore-560009**
**(M)-9845874266, 9019351936**

## PUBLIC NOTICE

Notice is hereby given to the general public that **Smt. N.Geetha Kumari,** Aged about 67 years, Residing at No.332, 9th "K" Main Road, Vijayanagara, Bengaluru - 560040 is intending to Sell the Schedule Property to my Client Sri.V.Balaji, S/o K.V.Valasanna by representing that she is the absolute owner and in possession with uninhibited rights of alienation over the same. Any person or persons claiming any right, title or interest on the Schedule Property, or any part thereof, may lodge with the documentary proof thereof to the undersigned with in 15 days from the date hereof. If no objections are received with in that time, it is deemed that there are no claims over the Schedule Property and my client will proceed and complete the Sale transaction with the above stated person.

**SCHEDULE PROPERTY**

All that piece and parcel of the Residential Vacant Site bearing.no.1296/1, BBMP Khata No.1394/1363/1296/1, situated at "Judicial Layout" formed by the Karnataka State Judicial Department Employees House Building Co-Operative Society Limited, out of various lands situated at Allasandra, Chikkabommasandra and Jakkur Plantation Villages, Yelahanka, Hobli, Bengaluru North Additional Taluk, Bangalore -560065, total measuring East to West (64.3+ 67.9) /2 Ft and North to South 40 Ft, Totally measuring 2644 Sq Ft, bounded on the;

**East:** Site.no.1296/12, **West:** Road,
**North:** Site.no.1296/2 **South:** Site.no.1296/15
**Place** : Bengaluru **Date** :28-07-2023

**NIKHIL.S.K, B.A.L., LL.M., ADVOCATE**
**#1762, 7TH main, Judicial Layout, Bengaluru - 560065. M:9632880645**

INDULGE
Every Friday with THE NEW INDIAN EXPRESS
Your Guide to Spicy Living

## Sree Charan Souhardha Co-Operative Bank Ltd.

Head Office : 8711, H.B. Samaj Road, Gandhi Bazaar, Basavanagudi, Bangalore-560004.
Ph : 26676837, Fax : 26606135, E-mail : scscb.helpdesk@sreecharanbank.com, web : www.sreecharanbank.com

### Sale of Immovable Properties Through Public Auction

Action Sale under the Securitisation & Reconstruction of Financial Assets and Enforcement of Security Interest Act 2002 Section 13(4) of the Immovable properties mortagaged to **Sree Charan Souhardha Co-Operative Bank Ltd.,** is brought to Sale under **"As is Where is Condition".**

**Name and Address of the Borrower / Co-Borrower / Mortgagor / Guarantor : 1) Mr. V.B. Karunakara,** S/o. B.V. Balakrishna, Major By Age, No. 302, 3rd Floor, SSK Enclave, 12th Cross, Banashankari 2nd Stage, Raghavendra Layout, Padmanabha Nagar, Bangalore-560 070. 1st Respondent (Principal Borrower Of Loan) **2) Mrs. Anuradha,** W/o. K.S. Raghu, Major By Age, No. 420/63, Sreerama Nilaya, 9th Main, Vijayanagar, Bangalore-560 040. 2nd Respondent (Guarantor of Loan), 3) Mr. K.S. Raghu, S/o. K.C. ShankaraGowda, Major By Age, No. 420/63, Sreerama Nilaya, 9th Main, Vijayanagar, Bangalore-560 040. 3rd Respondent (Guarantor of Loan)

| Description of the Properties | Reserve Price Secured debt EMD Price | Date and Place of Public Auction |
|---|---|---|
| All that piece and parcel of the undeveloped converted land bearing Old Sy.No. 22/8, Re.sy. No. 47, Present sy.No. 47/1 (converted vide O.M.No.ALN(SU)SR/73/2013-14 dated 06.08.2014) in Block No.14, situated at Channasandra Village, Uttarahalli Hobli, Bangalore South Taluk, Bangalore within the limits of BBMP Rajarajeshwari Nagar Ward No.160, having Katha No. 584/47/1, totally measuring 0.09 gutnas and **bounded on : East by :** Remaining portion of land bearing Sy.No. 47, **West by :** Land bearing Sy.No. 47, Block No. 13, **North by :** Road, **South by :** Storm Water Drain. | **Reserve Price 3,70,00,000/-**<br>**EMD Price 37,00,000/-** | **31.08.2023 at 11.00 a.m.**<br>**Head Office, SREE CHARAN SOUHARDHA CO-OPERATIVE BANK LTD.** |

**Terms and Conditions of the Auction : (1)** The participants who are attending in Auction, may obtained the tender forms from **Sree Charan Souhardha Co-operative Bank Ltd., Head Office : 87/1, H.B. Samaja Road, Gandhi Bazar, Basavanagudi, bengaluru-560 004 during office working hours, (2)** The auction will be conducted in the premises of above mentioned Sree Charan Souhardha Co-operative Bank Ltd., **Head Office : 87/1, H.B. Samaja Road, Gandhi Bazar, Basavanagudi, bengaluru-560 004. (3)** For participation in the auction the intending bidder have to deposit an amount equivalent to 10% of the Reserve Price of the property being cautioned deposit which is refundable. **(4)** The successful bidders should deposit 25% of the bid amount on the same day at the sale in cast/D.D to the bank and the balance within 15 days from the date of auction. **(5)** The origin borrowers reserves the reserves the rights for payment of outstanding loan amount within stipulated time from the date of Auction of the property. **(6)** The cautioned deposite shall be forfeited by the bank without any prior notice, if the successful bidders fails to adhere to the terms and condition of public auction, time and commits default in any manner. **(7)** The successful bidders shall bear all expenses like Stamp Duty, Registration fee etc., for getting the Sale Certificate Registered in his/her favour. **(8)** The schedule property will be auctioned as it is and where it is in the condition under the terms and conditions of the SARFAESI ACT 2002. **(9)** The autiorized officer shall have powers to accept or reject bids or postpone / cancel the auction whithout assigning any reasons thereof. **(10)** For inspection of the property and other particulars, the intending bidders may contact the undersigned at **Sree Charan Souhardha Co-Operative Bank Ltd., Head Office, or through Telephone Mob : 9901453379, Phone : 26676837.**

**Date : 28.07.2023**
**Place : Bangalore**

**Sd/- Authorised Officer**
**Sree Charan Souharda Co-Operative Bank Ltd.**
**Bangalore - 560 004**

## OFFICE OF THE CHIEF CONSTRUCTION ENGINEER RURAL WORKS CIRCLE, BERHAMPUR

At:- Ambapua, Po:- Engineering School, Near Income Tax office,
Berhampur-760011, (E-Mail:- serwbpr2004@yahoo.com, Tel/Fax:- 0680-2404287)

**NOTICE** E-Mail / E-despatch

**FOR PRADHAN MANTRI GRAM SADAK YOJANA (PMGSY)**
**NATIONAL COMPETITIVE BIDDING THROUGH "e"-Procurement**
**Bid identification No. Online Tender/24-2023-24/PMGSY/BPR**

**0-503:** The Chief Construction Engineer, Rural Works Circle, Berhampur on behalf of Odisha State Rural Road Agency invites the percentage rate bids in electronic tendering system for construction of roads & Bridges under Pradhan Mantri Gram Sadak Yojana in the districts of Ganjam for **01 (One)** number of packages with estimated cost totalling to **Rs 4.52 Cr (Approximate)** including their maintenance for five years from the eligible contractors registered with State PWD / CPWD / MES / Railways. The registered bidder of outside Odisha, can also participate in this process, but shall have to subsequently undergo registration with the appropriate authority of the State Govt. preferably within a month of the deadline for bid submission, but prior to signing of the contract
Date of release of Invitation for Bids through e-procurement. Dtd. **01.08.2023**
Availability of Bid Documents and mode of submission: The bid document is available online and should be submitted online in www.pmgsytenders.gov.in. The bidder would be required to register in the web-site which is free of cost. For submission of the bids, the bidder is required to have a valid Digital Signature Certificate (DSC) from one of the authorized Certifying Authorities. The bidders are required to submit (a) original Demand Draft towards the cost of bid document and (b) original bid security in approved form and (c) original affidavit regarding correctness of information furnished with bid document as per provisions of Clause 4.4 B (a) (ii) of ITB with **Chief Construction Engineer, Rural Works Circle, Berhampur / / Superintending Engineer / Executive Engineer of the Concerned divisions** on a date not later than three working days after the opening of technical qualification part of the Bid, either by registered post or by hand, failing which the bids shall be declared non-responsive.
**Last Date/ Time for receipt of bids through e-procurement: 16.08.2023 upto 3.00 P.M**
For further details and corrigendum (if any) please log on to **www.pmgsytenders.gov.in.**

**Sd/- Chief Construction Engineer**
**R.W. Circle, Berhampur**
**OIPR- 25071/11/0027/2324**

## STATE BANK OF INDIA

**RETAIL ASSETS CENTRAL PROCESSING CENTER, Shankarapuram (64063)**
**NO. 13/1, 3rd Floor, BULL TEMPLE ROAD, OPP. SRI RAMA KRISHNA MUTT, BASAVANAGUDI, BANGALORE -560 004, Tel: 080 -25943006/25943007**
**Email : support.shankarpuram@sbi.co.in**

**Possession Notice Under Rule 8(1) of the Security Interest(Enforcement) Rules, 2002 (For Immovable Property)**

Whereas, The undersigned being the authorised officer of State Bank of India under Securitization and Reconstruction of Financial Assets and Enforcement of Security Interest Act, 2002 and in exercise of powers conferred under Section 13 (12) read with rule 3 of the Security Interest (Enforcement) Rules, 2002 issued a demand notice dated U/s 13(2) of the said Act calling upon the following borrowers/ mortgagors/ guarantors to repay the loan amount mentioned in their demand notices with further interest + incidental expenses thereon within 60 days from the date of receipt of the said notices. The details of the loan accounts of borrowers/mortgagors/guarantors such as name and address of the borrowers/ mortgagors/guarantors, date of issue of demand notice, possession taken date, description of secured assets including present loan outstanding etc., are furnished hereunder against the name of each borrowers/mortgagors/guarantos :

**A/c No: 1) 38802342760 2) 40655500975/SVR/13259/HL/96**

**1) Name of the Borrower/Mortgager/Guarnotor : Ms. Seema Revankar** D/o. Mr. Krishanand .R, No. 1210, 1st Floor, Anjanapura, 11th Block, Bangalore-560062 And **Also at :** No. 17/1, 1st Floor, Om Shanthi, 3rd Main, 11th Cross, Shreyas Colony, JP Nagar, 7th Phase, Bangalore 560078 And **Also at :** No. 107, Ground Floor, Pushpam E Town Apartment, S. Medahalli Village, Sarjapura Hobli, Anekal Taluk, Bangalore-560099, **Office at :** HSBC Electronic Data Processing Salarpuria Soft Zone 80/1, Indian Oil Bunk, Bellandur Bangalore-560103.

**Demand Notice date : 25.04.2023 Possession Taken on : 27.07.2023**

**Loan outstanding amount as per demand notice : Rs. 43,32,731/-** (Rupees Forty Three Lakh Thirty Two Thousand Seven Hundred and Thirty One Only) as on 25.04.2023 and further interest and expenses thereon.

**Descriptionof the Immovable Property: Schedule 'A' : Item No. 1:** All that piece and parcel of the residentially converted land an extent of **31 (THIRTY ONE) GUNTAS** comprised in Sy. No. 164/3 of S. Medahalli Village, Sarjapura Hobli, Anekal Taluk (duly converted vide Official Memorandum dated: 16.12.2008 bearing No. ALN (AS)SR/54/2008-09, issued by the District Commissioner, Bangalore District) and bounded on the : **East by :** Land bearing Sy. No. 164/2, **West by :** Land bearing Sy. No. 72, **North by :** Land bearing Sy. No. 164/1, **South by :** Land bearing Sy. No. 165.

**Item No. 2 :** All that piece and parcel of the residentially converted land an extent of **25 (TWENTY FIVE) GUNTAS** comprised in Sy. No. 165/1 of S. Medahalli Village, Sarjapura Hobli, Anekal Taluk (duly converted vide Official Memorandum dated: 22.07.2010 bearing No. ALN (ASH)/SR/22/2010-11, issued by the District Commissioner, Bangalore District) and bounded on the : **East by :** Land bearing Sy. No. 172, **West by :** Land bearing Sy. No. 72, **North by :** Land bearing Sy. No. 164, **South by :** Land bearing Sy. No. 165/2.

**Schedule 'B' :** 0.64% undivided share, right, title, and interest in Schedule 'A' property, measuring about 393.8 Sq. Ft in an undivided state has been sold to the PURCHASER by Owners/Developer under this deed.

**Schedule 'C' :** RESIDENTIAL APARTMENT having E Katha No. 150200102701021002, bearing No. **107** situated in **Ground Floor** of the building, measuring about **1208 Sq. Ft** (112.23 sq.mts) of super built up area consisting of **Two Bed Room** with RCC roofing, tiled flooring, moulded doors and aluminum windows including proportionate share in common area such as passage, lobbies, staircase, lifts and other areas of common use contained in the residential apartment complex known as **"PUSHPAM E TOWN"** constructed on the Schedule 'A' property with **one covered car parking space** exclusively earmarked for the sole use and enjoyment of the PURCHASER, build according the plan approved by Anekal Planning Authority vide its order No. CC/526/2013-14 dated: 30.10.2013 on single site plan approved by Anekal Planning Authority vide its order no. LAO/34/2012-13, bounded on : **East by :** Common Corridor, **West by :** Apartment No. 106, **North by :** OTS, **South by :** Lift.

**Sale Deed No: BSK-1-08419-2019-20 Dated: 30.09.2019**

**A/c No : 41388216707/SVR/4356/HL/3951**

**2) Name of the Borrower/Mortgager/Guarnotor : 1. B.N Jayamma** W/o. Mr. Shivanna. G, Sri Lakshmi Venkateshwara Nilaya, No. 43, 2nd Floor, 2nd Cross, 3rd Stage, 4th Block, JC Nagara, Basaveshwaranagara, Bangalore North Taluk, Bangalore 560079 And **Also at :** DS-MAX SAROVAR Flat No. 381, 3rd Floor, Attibele Village, Attibele Hobli, Anekal Taluk, Bangalore 562107 And **Also at :** Behind Sapthagiri Tent, Upparhalli, Tumkur 572101 And **Also at :** Prabhuvanahalli Village and Post, Gubbi Taluk, Kasaba Hobli, Tumkur 572216 **Office at :** Deputy General Manager BSNL office, No. 179, 3rd Floor, Roopa Complex Vijayanagara Extension Opp. to Hosahalli Metro Station, Sheshadripuram Main Road, Bangalore 560020 **2) (Guarantor) Ms. Shruthi P.S** D/o Mr. Shivanna. G Sri Lakshmi Venkateshwara Nilaya, No. 43, 2nd Floor, 2nd Cross, 3rd Stage, 4th Block, JC Nagara, Basaveshwaranagara, Bangalore North Taluk, Bangalore 560079, **Office at :** V Mart, Devraj Arcade, BEL Road, Near M.S Ramaiah Hospital, Bangalore 560054.

**Demand Notice date: 03.05.2023 Possession Taken on : 27.07.2023**

**Loan outstanding amount as per demand notice : Rs. 51,40,295/-** (Rupees Fifty One Lakh Forty Thousand Two Hundred and Ninety Five Only) as on 02.05.2023 and further interest and expenses thereon.

**Description of the Immovable Property: Schedule 'A' :** All that piece and parcel of immovable converted land property bearing Sy. No. 25, measuring to an extent of **3 Acre 38 guntas** of Attibele Village, Attibele Hobli, Anekal Taluk, Bangalore District vide; conversion order dated: **24.10.2008,** in order No. **ALN(A)(A)SR553/2008-09** issued by Special Deputy Commissioner, Bangalore District and whereas immovable converted land property of Sy. No. 25, measuring to an extent of **1 Acre** of Attibele Village, Attibele Hobli, Anekal Taluk, Bangalore District vide; conversion order dated: **01.08.2009** in order No. **ALN(A)(A)SR17/2009-10** issued by Special Deputy Commissioner, Bangalore District, which total measuring to an extent of **4 Acre 38 guntas,** and bounded on : **East by :** Sy. No. 24, **West by :** Sy. No. 26, **North by :** Road and Sy. No. 23, **South by :** Road and Remaining Portion of Sy. No. 25/1.

**Schedule 'B' : (UNDIVIDED INTEREST HEREBY CONVEYED) : 416 Sq. Ft** of Undivided share, right, title, interest of land in the total of Schedule 'a' property referred to above.

**SCHEDULE "C" : Flat bearing No. 381,** in **Third Floor,** constructed over the Schedule 'a' property contains **2 Bed Room, Kitchen, Dining, Toilet/s, Living Room with one car parking** bearing No. 381 and the super built up area measuring **1281 Sq. Ft** in the apartment known as **"DS-MAX SAROVAR",** along with water and electricity together with common area such as passage, lobbies, staircase, lifts, staircase and other areas of common use.

**Sale Deed No: BSK-1-10060-2022-23 Dated: 08.11.2022**

**A/c No : 38683470002/SVR/41029/HL/615**

**3) Name of the Borrower/Mortgager/Guarnotor : Mr. Abdul Waheed Abdul Kareem** S/o. Late. Abdul Kareem, No. 115, 4th Cross, Nagappa Block, Srirampuram, Bangalore 560028 And **Also at :** No. 20, PID No. 8/10/20 Old Corporation No. 298/1, 4th Cross Road, Nagappa Block, Bangalore 560021 And **Also at :** R/o No. 210, 2nd Floor, 14th 'A' Cross, 5th Main R.T. Nagar, Bangalore 560032 **Office at :** Team Control Electro Mechanical Office No. 25, Musafasa, Industrial Area, Opp. Union Lubricant ABUDHABI, U.A.E - 133159.

**Demand Notice date: 03.05.2023 Possession Taken on : 28.07.2023**

**Loan outstanding amount as per demand notice : Rs. 81,11,804/-** (Rupees Eighty One Lakh Eleven Thousand Eight Hundred and Four Only) as on 02.05.2023 and further interest and expenses thereon.

**Descriptionof the Immovable Property :** All that piece and parcel of Property bearing New Municipal No. 20, PID No: 8-10-20, Old Corporation No. 298/1, situated at 4th Cross road, Nagappa Block, Old Corporation Division No. 10, Bangalore, now it is coming under the jurisdiction of BBMP Ward No. 8, Bangalore. **Measuring : East to West: 15 Ft, North to South : 42 Ft, in all measuring 630 Sq. Ft,** and bounded on the : **East by :** Chinnamallaiah's House, **West by :** Bhavarlal's House, **North by :** Road, **South by :** Conservancy Lane.

**Gift Deed No: SRI-1-01954-2011-12, Dated: 13.10.2011.**

The above named Borrowers/Mortgagors having failed to repay the entire loan amount as mentioned in their respective demand notices, notice is hereby given to the Borrower/ Mortgagers/guarantors, and the Public in general that, the undersigned has taken possession of the properties described herein above, in exercise of powers conferred on him under Section 13(4) of said Act read with rule 8 of the said rules on the above mentioned dates.

The Borrowers/Mortgagors/Guarantors in particular, and the public in general is hereby cautioned not to deal with aforesaid properties and any dealings with anyone of the said properties will be subject to the charge of the **STATE BANK OF INDIA** for related present loan outstanding amount as mentioned against the respective borrowers/ guarantors/ mortgagers name with further interest accruals thereon.

The Borrowers/Mortgagors attention is invited to provisions of sub-section (8) of section 13 of the Act, in respect of time available, to redeem the secured assets.

**Date : 28.07.2023**
**Place : Bangalore**

**Sd/-**
**Chief Manager & Authorised Officer**

## Karnataka Bank Ltd.

Your Family Bank. Across India.

**Asset Recovery Management Branch,**
1st Floor, FKCCI Building, Kempegowda Road, Bengaluru-560009.
**Phone: 080-22955928(Gen)/22955929(CM)**
**E-Mail: blr.arm@ktkbank.com**
**Website: https://karnatakabank.com**
**CIN: L85110KA1924PLC001128**

## MEGA E-AUCTION

## NOTICE OF SALE OF IMMOVABLE PROPERTIES ON 17.08.2023

**E-Auction Sale Notice for Sale of Immovable Assets under the Securitisation and Reconstruction of Financial Assets and Enforcement of Security Interest Act 2002 read with proviso to Rule 8(6) / Rule 9 (1) of Security Interest (Enforcement) Rules, 2002.**

Notice is hereby given to the public in general and in particular to the Borrower (s) and Guarantor (s) that the below described immovable properties mortgaged/charged to the Secured Creditor, the **Constructive/ Physical Possession** of which has been taken by the Authorised Officer (details mentioned below), will be sold on **"As is where is", "As is what is" and "Whatever there is" basis on 17.08.2023** at the below mentioned timings for recovery of dues with further interest and cost thereon due to the **Karnataka Bank Ltd.**

**The details are as under:** Reserve Price and Earnest Money Deposits details are as under & the Earnest Money Deposit shall be deposited on or before **16.08.2023 at 4.00 pm** through online payment to the Account No. details of which are given below or by way of DD favouring **Karnataka Bank Ltd.**

| Sl. No. | Name of the Borrowers/Mortgagors/Guarantors/ Co-obligants and Loan Account No. | Balance O/S Rs. Future Interest From + Costs | Possession Date Possession Type | Description of the Property/ies | Reserve Price (Rs.) | Earnest Money Deposit (EMD) Rs. | Auction Time | Incremental Value of the Bid | Branch Name & Account Details for Remitting EMD/ IFSC Code |
|---|---|---|---|---|---|---|---|---|---|
| 1 | **(1) Mr. Dawarlal Pemaram,** S/o Mr. Pemaram, **(2)Mrs. Pistha,** W/o Mr. Dawarlal Pemaram, **Both are addressed at :** No.15, IG Nivas, Nanjareddy Layout, Yarandahalli, Jigani P.O, Anekal Taluk, Bengaluru – 562105.<br>**Loan A/c No.: TL A/c No.9067001600006801** | **Rs.26,24,474.49**<br>**21.07.2023** | **03.12.2022**<br>**Constructive** | All that part and parcel of immovable property bearing **Site No.15, Property No.606, Katha No.184,** carved out of Converted **Sy.No.29/2, measuring 1050 Sq.ft** [East to West – 35.00 feet, North to South-30.00 feet] , with Residential Building constructed thereon (GF+FF+SF+ Part Third Floor] , situated at Yarandahalli Village, Jigani Hobli, Anekal Taluk, Bengaluru Urban District, Bengaluru, belonging to **Mr. Dawarlal Pemaram @ Dawarlal. Boundaries of property as per Document : East :** Site No.06, **West :** Road, **North :** Site No.14, **South :** Private Property. | **Rs. 61,50,000/-** | **Rs. 6,15,000/-** | **1.15 P.M to 1.35 P.M** | **Rs. 10,000/-** | **Karnataka Bank Ltd Branch: Bengaluru – Bommasandra A/c No: 9063500200004101 IFSC:KARB0000906** |
| 2 | **(1)Mr. Mani Saravanan,** S/o Mr. M. Mani **(2) Mrs.Vindhu Alakkal Viswambaran,** W/o Mr. Mani Saravanan, **Both are addressed at :** No.32, Unity Lane, Ejipura, Vivek Nagar, Bengaluru-560047, **Both also at :** Flat No.502, Fifth Floor, 'Pristine Vara' , Municipal No.123, Infantry Road, Ward No.78, Vasanthanagar, Bengaluru – 560001.<br>**Loan A/c Nos.: (1) Term Loan A/c No.9267001600014401 (2) Term Loan A/c No.9267001600014701** | **Total Rs.7,42,10,028.81**<br>**[ (1) Rs.6,36,26,089.59 30.11.2022 + (2) Rs.1,05,83,939.22 30.11.2022 ]** | **21.07.2023**<br>**Physical** | All that part and parcel of **Residential Flat No.502, comprising of 3 BHK,** in 5th floor of **'Pristine Vara'** having Super built up area **2,500 Sq.ft** and Carpet area measuring 1552 Sq.ft, along with **450 Sq.ft** of undivided share, right, title, interest and ownership in land, and one covered car parking space in basement , and right to use common areas such as passages, lobbies, lifts, staircases and other areas of common usage, constructed on land bearing Municipal No.123, PID No.78-1-123, situated at Infantry Road, Municipal Ward No.78 of Vasanthanagar, Shivajinagar, Bengaluru, belonging to **Mr. Mani Saravanan. Boundaries of property as per Deed : East :** Property bearing No.122, **West :** Property bearing No.124, **North :** Infantry Road, **South :** Private Property bearing No.123/1, **Boundaries of Flat as per Deed : East :** Private Property, **West :** Private Property, **North :** Flat No.501 of Pristine Vara, **South :** Private Property. | **Rs. 4,10,00,000/-** | **Rs. 41,00,000/-** | **1.15 P.M to 1.35 P.M** | **Rs. 25,000/-** | **Karnataka Bank Ltd Branch: Bengaluru – Peenya A/c No: 9263500200004101 IFSC:KARB0000926** |
| 3 | **(1) Mr. Saket Jalan,** S/o Mr. Santosh Jalan, **(2) Mrs.Raadhika Jalan,** W/o Mr. Saket Jalan, **Both are addressed at :** Flat No.205, Sparta Block, "Acropolis " , Hosur Road, Bengaluru-560095<br>**Loan A/c Nos.: (1) Term Loan A/c No.1117001600238101 (2) Term Loan A/c No.1117001600238201 (3) Term Loan A/c No.1117001600238501** | **Total Rs.3,89,60,512.21**<br>**[ (1) Rs.2,98,37,244.13 09.07.2023 + (2) Rs.14,76,517.51 09.07.2023 + (3) Rs.76,46,750.57 26.07.2023 ]** | **28.03.2023**<br>**Constructive** | All that part and parcel of **Residential Flat bearing No.205, (Old No.205-S), New Municipal No.20/85, Old BBMP PID No.63-159-20/85, New PID No.146-M0131-48-32,** on second floor of **'SPARTA Block'** in the apartment building known as **'ACROPOLIS',** having Super built up area **2,292 Sq.ft** along with **882.65 Sq.ft** of undivided share, right, title, interest and ownership in land, and one top covered car parking space in the basement floor, and proportionate share in common areas such as passages, lobbies, lifts, staircases and other areas of common use, constructed on land bearing No.20, situated at Hosur Road, Madiwala Division No.63, Bengaluru (now within BBMP limits), belonging to **Mr. Saket Jalan. Boundaries of property as per Deed : East :** Hosur – Bengaluru Road, **West :** Hosur-Bengaluru Road, **North :** Private Property in S.No.67 **South :** Private Property in S.No.151. **Boundaries of Flat as per Document : East :** Flat No.206, West : Open to Sky, **North :** Entrance, **South :** Open to Sky. | **Rs. 4,00,00,000/-** | **Rs. 40,00,000/-** | **12.20 P.M to 12.40 P.M** | **Rs. 25,000/-** | **Karnataka Bank Ltd Branch: Bengaluru – BTM Layout A/c No: 1113500200004101 IFSC:KARB0000111** |
| 4 | **(1) Mrs. Eshwari V,** W/o Mr. Nagaraju R, **(2) Mr. Nagaraju R,** S/o Mr. K.O. Rangaswamy, **(3) Mr. Sunil Kumar N,** S/o Mr. Nagaraju R, **(4) Mr. Girish N,** S/o Mr. Nagaraju R, **All are addressed at :** No.295/A, 12th "A" Main, 75th Cross, 6th Block, Rajajinagar, Bengaluru – 560010.<br>**Loan A/c Nos.: (1) PSTL A/c No.1057001800067701 (2) TL A/c No.1057001600377601** | **Total Rs.8,76,272.15**<br>**[ (1) Rs.7,51,137.99 05.07.2023 + (2) Rs.1,25,134.16 07.07.2023 ]** | **18.11.2019**<br>**Constructive** | All that part and parcel of immovable property bearing Site **No.295/A, PID No.21-7-295/A, New PID No.106-W0181-72, measuring 360.00 Sq.ft** [East to West-30.00 feet and North to South-12.00 feet] , with Residential Building constructed thereon [GF+FF+SF+TF] measuring total BUA 544.00 Sq.ft as per plan, 1000 Sq.ft as per actual, situated at 12th 'A' Main, 6th Block, Rajajinagar, Bengaluru, belonging to **Mrs. Eshwari V. Boundaries of property : East by :** Site No.358, **West by :** Road, **North by :** Site No.296, **South by :** Site No.295. | **Rs. 45,00,000/-** | **Rs. 4,50,000/-** | **4.00 P.M to 4.20 P.M** | **Rs. 25,000/-** | **Karnataka Bank Ltd Branch: Bengaluru – Vijayanagar A/c No: 1053500200004101 IFSC:KARB0000105** |
| 5 | **(1) Mr. Lakshminarasimhaiah,** S/o Mr. Doddanarasimhaiah **(2) Mrs.Bhagya,** W/o Mr. Lakshminarasimhaiah, **Both are addressed at :** No.305, Bellad Embassy, Behind Church, KS Town, Bengaluru-560060, **Both also at :** i) #442, 3rd Cross, B.E.L School Road, BEML 3rd Stage, RR Nagar, Bengaluru-560098, **ii)** Flat No.801, 8th Floor, 'Pristine Vara', Municipal No.123, Infantry Road, Vasanthnagar Ward No.78, Bengaluru-560001.<br>**Loan A/c No.: TL A/c No.9267001600015501** | **Rs.5,93,72,921.89**<br>**18.09.2022** | **24.03.2022**<br>**Physical** | All that part and parcel of **Residential Flat No.801,** comprising of 3 BHK, in 8th floor of 'Pristine Vara' having Super built up area **2,500 Sq.ft** and Carpet area measuring 1561 Sq.ft, along with **450 Sq.ft** of undivided share, right, title, interest and ownership in land, and one covered car parking space in basement , and right to use common areas such as passages, lobbies, lifts, staircases and other areas of common usage, constructed on land bearing Municipal No.123, situated at Infantry Road, Municipal Ward No.78 of Vasanthanagar, Bengaluru, belonging to Mr. Lakshminarasimhaiah & Mrs. Bhagya. **Boundaries of property as per Deed : East :** Road, **West :** Private Property, **North :** Infantry Road, **South :** Private Property. **Boundaries of Flat as per Deed : East :** Private Property, **West :** Private Property, **North :** Road, **South :** Flat No.802. | **Rs. 3,80,00,000/-** | **Rs. 38,00,000/-** | **2.35 P.M to 2.55 P.M** | **Rs. 25,000/-** | **Karnataka Bank Ltd Branch: Bengaluru – Peenya A/c No: 9263500200004101 IFSC:KARB0000926** |
| 6 | **I) (1) M/s Payals, A Proprietorship Concern, Represented by its Proprietor Mr. Gajaraj Jain K, Addressed at :** 472/46, Shop No.1, AA Arcade, 12th Cross, H. Siddaiah Road, Wilson Garden, Bengaluru-560027, **(2) Mr. Gajaraj Jain K,** S/o Mr. Kesarmul **(3) Mr. Mithesh G,** S/o Mr. Gajaraj Jain K, **Both 2 & 3 are addressed at :** "Samarth Enclave", Flat No.202, Building No.10, 2nd Floor, 11th Cross, Wilson Garden, Bengaluru-560027.<br>**II) (1) Mr. Gajaraj Jain K, S/o Mr. Kesarmul Jain, (2) Mr. Mitesh G,** S/o Mr. Gajaraj Jain K, **(3) Mrs. Preeti M Dugar,** W/o Mr. Mitesh G, **(4) Mrs. Nirmala Dugar,** W/o Mr. Gajaraj Jain K, **All are addressed at :** No.1372/A, 31st A Cross, 4th Block, Jayanagar, Bengaluru-560041, **All also at :** "Samarth Enclave", Flat No.202, Building No.10, 2nd Floor, 11th Cross, Wilson Garden, Bengaluru-560027.<br>**(A) M/s Payals- Loan A/c Nos.: (1) PSOD A/c No.0677000601009001 (2) PSTL A/c No. 0677001800046501 (3) PSTL A/c No. 0677001800048101**<br>**(B) Mr. Gajaraj Jain K- Loan A/c Nos.: (1) TL A/c No.0677001600074201 (2) TL A/c No.0677001600102701** | **Grand Total (A+B) Rs.1,65,92,325.49**<br>**[ (A) M/s Payals (1) 24,26,934.88 01.07.2023 + (2) 3,65,751.00 01.07.2023 + (3) 2,27,382.00 01.07.2023**<br>**(B) Mr. Gajaraj Jain K (1) Rs. 52,02,813.58 30.06.2023 + (2) Rs.83,69,444.03 15.07.2023** | **15.10.2022 & 28.03.2023**<br>**Constructive** | All that part and parcel of **Residential Apartment bearing No.202 (Duplex),** in the 1st and 2nd Floors (3rd and 4th Level) of the building known as **"Samarth Enclave" ,** having a super built up area of **2384 Sq.ft and 799.116 Sq.ft** of undivided right , title and interest in the total land area of **4000 Sq.ft,** with proportionate share in common areas such as passages, lobbies, lifts, staircase and other areas of common use, including two covered car parking area in the stilt floor, constructed on property bearing **Site No.202, present No.201/10, bearing PID No.62-115-10** assigned by the BBMP, situated at 11th Cross, Wilson Garden , Bengaluru , belonging to **Mr. Gajaraj Jain K and Mr. Mithesh G. Boundaries of Land as per Document : East :** 11th Cross, **West :** Site No.197, **North :** Site No.201, **South :** Site No.203, **Boundaries of Flat as per Document: East :** Flat No.201, **West :** Flat No.203, **North :** Entry to the Flat, **South :** Private Property. | **Rs. 1,65,00,000/-** | **Rs. 16,50,000/-** | **11.30 A.M to 11.50 A.M** | **Rs. 25,000/-** | **Karnataka Bank Ltd Branch: Bengaluru – Wilson Garden A/c No: 0673500200004101 IFSC:KARB0000067** |

(The borrower's/mortgagor's attention is invited to the provisions of Sub-section (8) of Section 13 of the Act, in respect of time available to redeem the secured asset).
**This Notice shall also serve as Notice under Sub Rule (6) of Rule 8/Sub Rule (1) of Rule 9 of Security Interest (Enforcement) Rules-2002 to the Borrower/Guarantors)**
**For detailed terms and conditions of sale, please refer to link in Karnataka Bank's Website i.e. https://karnatakabank.com under the head "Mortgaged Assets for Sale".**
The E-auction will be conducted through portal **https://bankauctions.in on 17.08.2023 at above mentioned time** with unlimited extension of 05 minutes. The intending Bidder is required to register their name at **https://bankauctions.in** and get the user id and pass word free of cost and get training i.e online training on e-auction **(tentatively on 16.08.2023)** from **M/s 4 Closure,** No.605 A, 6th Floor, Mythrivanam, Ameerpet, Hyderabad-500038, **Helpline: 040-23736405/8142000062/66, Contact Person : Mr. S. Bhaskar Naidu, Mobile No. 8142000809, E-mail : bhaskar@bankauctions.in /info@bankauctions.in.**

**Date : 28.07.2023**
**Place: Bengaluru**

**Sd/- Chief Manager & Authorised Officer,**
**Karnataka Bank Ltd.**

## THE KARUR VYSYA BANK LTD

DIVISIONAL OFFICE,
No.6, 2nd Floor, Sajjan Rao Circle,
V.V.Puram, Bangalore-560004

### SUBSTITUTED DEMAND NOTICE

**Reg:** Notice issued under Sec 13 [2] of the Securitisation and Reconstruction of Financial Assets and Enforcement of Security Interest Act 2002 [SARFAESI Act] for recovery of dues in the loan a/c of **(1) Mr. Anantha Satheesha Magaji (borrower)** 776, 9th Main, 2nd Block, Banashankari 1st Stage, Srinivasa Nagar Bangalore-560050, Karnataka, **2. Mrs. Roopa Nanjunda Kalburgi (Joint Borrower)** 776, 9th Main, 2nd Block,bsk 1st Stage, Srinivasa Nagar, Bangalore-560050, Karnataka
Whereas you have committed default in repayment of loans in the above mentioned loan account to the secured creditor bank for which your account has been classifieds NPA on 06.05.2023, the Bank had issued notice under the SARFAESI Act on **03.06.2023** calling upon you to repay the outstanding amount of **Rs.52,59,807.09/- (Rupees Fifty Two Lakh Fifty Nine Thousand Eight Hundred Seven and Paisa Nine only)** Whereas the notices sent to the above addresses by Regd. Post/Courier have been returned unserved. You are hereby called upon to visit the bank and obtain copy of the notice in your own interest in order to note the full particulars of the loan dues, securities charged to the bank etc. You are hereby called upon to pay the amount as shown above together with interest from **05.05.2023** till date of payment within 60 days from the date of the notice failing which, the secured creditor Bank will be constrained to exercise its rights of enforcement of the secured assets hypothecated/ mortgaged to the bank as mentioned below, as per the provisions of SARFAESI Act.
**Schedule-A :** All that piece and parcel of House site property bearing No.513 (old No. 113,115,129,1605 and 228) Residential Flat bearing No.3, 1st floor, (Rear portion), PID No. 5-4-228/5, "Srivari Apartments" located at 2nd Main, Western Side of the Sampige Road, Malleswaram,Bangalore-560003 measuring 1080 sqft with an UDS of 360 Sqft bounded by:- East: Venkataranga Iyenger Road (Now Sampige Road), West: Conservancy Road, North: Vacant Land Belonging to Municipality and now Occupied by water Works Quarters, South: Late Ramaswamiah's Residence

**Date : 29.07.2023**
**Place : Bangalore**
**Sd/- Authorized Officer**
**The Karur Vysya Bank Limited**

---

## केनरा बैंक Canara Bank

(A Government of India Undertaking)

**South End Road Branch, No.96, South End Circle, Bengaluru-560004**

### POSSESSION NOTICE

APPENDIX IV under Act- Rule 8 (1) (Section 13(4)) (FOR IMMOVABLE PROPERTY)

The undersigned being the Authorized Officer of **Canara Bank, South End Road Branch, Bengaluru,** under the Securitization and Reconstruction of Financial Assets and Enforcement of Security Interest Act, 2002 (Act 54 of 2002) and in exercise of the powers conferred under Section 13 (12) read with Rule 3 of the Security Interest (Enforcement) Rules 2002, issued a Demand Notice dated: **27.04.2023** calling upon the Borrowers/Guarantors/Mortgagors, **1) M/s. Khodays Trends,** No. 28, 'Shree Gauri Kunj', Ground Floor, Flat No. 1, Palace Cross Road, Behind Pearl Palace Apartments, Bengaluru-560020, **2) 2) Smt. Erica Madhusudan Khoday,** No. 24/3, 3rd Floor, above SBI Bank, Jayamahal Main Road, Bengaluru - 560 046, **and Guarantor 3)Sri. Khodays Narayansa Madhusudan** S/o Sri. Narayaransa, No.72/15, Sampangiramaswamy Temple Road, Vasanth Nagar, Bengaluru-560051, to repay the amount mentioned in the notice being **Rs.3,36,79,450.11** (Rupees Three Crores Thirty Six Lakhs Seventy Nine Thousand Four Hundred and Fifty and Paisa Eleven Only) as on **27.04.2023** within 60 days from the date of receipt of the said notice, together with further interest and incidental expenses and costs.
The Borrowers/Guarantors/Mortgagors having failed to repay the amount, notice is hereby given to the Borrowers and the public in general, that the undersigned has taken possession of the property described herein below in exercise of powers conferred on him / her under Section 13 (4) of the said Act, read with Rules 8 & 9 Security Interest (Enforcement) Rules, 2002 on this **26th July 2023.**
The borrowers attention in invited to the provisions of Section 13(8) of the Act, in respect of time available, to redeem the secured assets.
The Borrowers/Guarantors/Mortgagors in particular and the public in general are hereby cautioned not to deal with the property and any dealings with the property will be subject to the charge of **Canara Bank** for an amount of **Rs.3,36,79,450.11** (Rupees Three Crores Thirty Six Lakhs Seventy Nine Thousand Four Hundred and Fifty and Paisa Eleven Only) as on **27.04.2023** together with further interest and incidental expenses and costs.
**Schedule Property :** All that piece and parcel of the Property standing in the Name of Smt. Erica Madhusudan Khoday, Property bearing municipal No 28, (old Site No. 9 of Municpal No. 21), Division No. 71, situated at Ground Floor, Palace Cross Road, Bengaluru, having Super Built Up Area 1,650 Square Feet (which is inclusive of balconies and a proportionate share in common area) with One Car Parking space No. A in the Basement and right to exclusive use of Garden Area measuring about 284 Square Feet, alongwith the building standing there on and bounded on: East by: Property bearing No.29, Palace Cross Road, West by: Property bearing No.22, Palace Cross Road, North by: 25 Feet Private Road, South by: Railway Line

**Date : 26.07.2023**
**Place :Bengaluru**
**Sd/-Authorized Officer**
**Canara Bank**

---

## KVB Karur Vysya Bank — Smart way to bank

**ASSET RECOVERY BRANCH**
Divisional Office Building
No.6 Shri Vasavi Temple Road,
Near Sajjan Rao Circle, V V Puram
Bangalore, Karnataka, 560004

### SALE NOTICE FOR SALE OF IMMOVABLE PROPERTIES

**E-Auction Sale Notice for Sale of Immovable Assets under the Securitisation and Reconstruction of Financial Assets and Enforcement of Security Interest Act, 2002 read with proviso to Rule 8 (6) of the Security Interest (Enforcement) Rules, 2002**

Notice is hereby given to the public in general and in particular to the Borrower(s) and Guarantor(s) that the below described immovable property mortgaged/charged to the Secured Creditor, The Karur Vysya Bank Ltd, the constructive/physical (whichever is applicable) possession of which has been taken by the Authorised Officer of The Karur Vysya Bank Ltd., Secured Creditor, will be sold on **"As is where is", "As is what is", and "Whatever there is"** on **18.08.2023** for recovery of **Rs. 7,43,20,502.07/- (Rupees Seven Crores Fourty Three Lakhs Twenty Thousand Five Hundred Two and Paisa Seven only)** due to The Karur Vysya Bank Ltd, Secured Creditor from **(1) M/s. Sri Nandi Buildcon,** A Partnership Firm, Formerly known as M/s. Sri Nandi Green Solar, Having office at No.411, 4th Floor A Wing, Mittal Towers M G Road, Bangalore – 560 001, **(2) Mr. Pradeep Kumar Sekar (Partner),** Residing at C 501, Salarpuria Serenity, 5th Main, HSR Layout Sector 7, Bangalore – 560102 and **(3) Mr. Shankar Suresh (Partner),** Residing at No. 33 22nd Main, Padmanabha Nagar, Banashankari 2nd Stage, Bangalore – 560070. The reserve price for **Schedule A** will be **Rs.43,20,000 /- (Rupees Fourty Three lakhs and Twenty Thousand only)** and the earnest money deposit will be **Rs. 4,32,000/- (Rupees Four Lakhs and Thirty Two Thousand only).** Reserve price for **Schedule B** will be **Rs.43,20,000 /- (Rupees Fourty Three lakhs and Twenty Thousand only)** and the earnest money deposit will be **Rs. 4,32,000/- (Rupees Four Lakhs and Thirty Two Thousand only).** Reserve price for **Schedule C** will be **Rs.43,20,000 /- (Rupees Fourty Three lakhs and Twenty Thousand only)** and the earnest money deposit will be **Rs. 4,32,000/- (Rupees Four Lakhs and Thirty Two Thousand only).** Reserve price for **Schedule D** will be **Rs.43,20,000 /- (Rupees Fourty Three lakhs and Twenty Thousand only)** and the earnest money deposit will be **Rs. 4,32,000/- (Rupees Four Lakhs and Thirty Two Thousand only).** Reserve price for **Schedule E** will be **Rs.49,30,000 /- (Rupees Fourty Nine lakhs and Thirty Thousand only)** and the earnest money deposit will be **Rs. 4,93,000/- (Rupees Four Lakhs and Ninety Three Thousand only).**

**DESCRIPTION OF THE IMMOVABLE PROPERTY**

**Schedule A :** Residential vacant land (Non-Agri) situated at site No.392, panchayath Katha No. 773/392, 0xigen layout, Sy No.68/3, 68/4, 69/2,91, 92, 95, 96, 97/1, 97/2, 97/3, 97/4 and 98/1, Gudigattanahalli Village, SarjapuraHobli, AnekalTaluk, Bangalore measuring 2400 sqft, Bounded on : East By:Site No. 391, West By:Site No. 393, North By: Site No.388, South By:Panchayath Road
**Schedule B :** Residential vacant land (Non-Agri) situated at site No.393, panchayath katha No.773/393,Oxigen layout, SyNo. 68/3, 68/4, 69/2, 91, 92, 95, 96, 97/1, 97/2, 97/3, 97/4 and 98/1, Gudigattanahalli village, SarjapuraHobli, AnekalTaluk, Bangalore measuring 2400 sqft., Bounded on: East By: Site No. 392, West By: Site No.394, North By: Site No.387 & 388, South By:Panchayath Road
**Schedule C :** Residential vacant land (Non-Agri) situated at site No.394, panchayath katha No.774/394,Oxigenlayout, Sy No.68/3, 68/4, 69/2, 91, 92, 95, 96, 97/1,97/2,97/3,97/4 and 98/1, Gudigattanahalli village, Sarjapura Hobli, Anekal Taluk, Bangalore measuring 2400 sqft Bounded on :East By: Site No. 393, West By: Site No.395, North By: Site No.386 & 387 and South By:Panchayath Road
**Schedule D :** Residential vacant land (Non-Agri) situated at site No.395, panchayath katha No.775/395,oxigen layout, Sy No.68/3, 68/4, 69/2,91,92,95, 96, 97/1,97/2,97/3,97/4 and 98/1, Gudigattanahalli village, Sarjapura Hobli, Anekal Taluk, Bangalore measuring 2400 sqft., Bounded on: East By: Site No. 394, West By: Site No.396, North By: Site No.385 & 386, South By:Panchayath Road
**Schedule E :** Residential vacant land (Non-Agri) situated at site No.448, panchayath katha No.830/448,oxigen layout, Sy No.68/3, 68/4, 69/2,91,92,95,96, 97/1,97/2,97/3,97/4 and 98/1, Gudigattanahalli village, SarjapuraHobli, Anekal Taluk, Bangalore measuring 2739 sqft., Bounded on: East By: Site No. 453, West By: Panchayath Road, North By:Panchayath Road, South By: Site No.449

For detailed terms and conditions of the sale, please refer to the link provided in our Bank's/ Secured Creditor's website **i.e., www.kvb.co.in/Property Under Auction** and also at the web portal **BankAuctions.in/ForeclosureIndia.com** of the service provider, **M/s. 4 closure.**

**Statutory 15 Days' Notice under Rule 8(6) of the SARFAESI Act, 2002**

The borrower/s and guarantor/s are hereby notified to pay the dues as mentioned above along with up to date interest and ancillary expenses before the date of e-Auction, failing which the Schedule property will be auctioned/sold and balance dues, if any, will be recovered with interest and cost.

**Date : 27.07.2023**
**Place: Bangalore**
**Sd/- Authorized Officer**
**The Karur Vysya Bank Limited**

---

## UJVN Limited

H.O.: "UJJWAL", Maharani Bagh, G.M.S. Road, Dehradun-248006
Telephones: 0135-2763808, Fax: 0135-2763508
CIN No.U40101UR2001SGC025866, Website:www.ujvnl.com

**RO No. 702** **"e" Tender corrigendum Notice-03** **Dated : 28/07/2023**

In reference to invited e-NIT No. 01/UJVNL/ DGM(CD-II)/ Lakhwar /2023-24 for Engagement of Project Management Consultant for Lakhwar MPP (300 MW) on River Yamuna in District Dehradun, Uttarakhand, Corrigendum of bid is uploaded on the e-procurement portal.
For fuller & further details, kindly visit e-procurement portal "https://uktenders.gov.in"

**DGM(CD-II),CD&H, Pashulok, Rishikesh**

**"Avoid wasteful use of Electricity"**

---

## केनरा बैंक Canara Bank

(A Government of India Undertaking)

**Girinagar 1 Branch**
No.3/A, J.P. Road, 1st Phase,
Girinagar, Banashankari 3rd Stage,
Near Radha Krishna Hospital,
Girinagar, Bengaluru-560085

### POSSESSION NOTICE (Section 13(4)) (Immovable Property)

Whereas : The undersigned being the Authorized Officer of **Canara Bank, Girinagar 1 Branch** under the Securitization and Reconstruction of Financial Assets and Enforcement of Security Interest Act, 2002 (Act 54 of 2002) (hereinafter referred to as "The Act") and in exercise of the powers conferred under Section 13 (12) read with Rule 3 of the Security Interest (Enforcement) Rules 2002, issued a Demand Notice dated: **16.05.2023** calling upon the Borrowers **1) Mr. Praveen Kumar** S No. 343 B Type 3 SBC Railway Qtrs. Sharavathi Road, Okalipura, Magadi Road, Bengaluru-560023. **2) Mrs. Savithri M W/o. Shivaraya,** No.102 VVR Parddire Kempamma Layout, Gowdarapalya, Bengaluru-560061 to repay the amount mentioned in the notice being **Rs.56,66,933.72** (Rupees Fifty Six Lakhs Sixty Six Thousand Nine Hundred Thirty Three Rupees and Seventy Two Paise Only) and **Rs.5,84,703.86** (Rupees Five Lakhs Eighty Four Thousand Seven Hundred Three and Eighty Six Paise Only) within 60 days from the date of receipt of the said notice.
The Borrowers having failed to repay the amount, notice is hereby given to the Borrowers and the public in general, that the undersigned has taken possession of the property described herein below in exercise of powers conferred on him / her under Section 13 (4) of the said Act, read with Rules 8 & 9 of the said Rule on this **25th day of July of the year 2023.**
The Borrowers in particular and the public in general are hereby cautioned not to deal with the property and any dealings with the property will be subject to the charge of **Canara Bank** for an amount of **Rs.55,66,554/- and Rs. 5,90,727/-** as on **24.07.2023** plus interest and cost thereon. The borrower's attention in invited to the provisions of Section 13(8) of the Act, in respect of time available, to redeem the secured assets.
**Description of the Immovable Property :** All that piece and parcel of property bearing New Muncipal No. 11, Old No. 47/60-2, PID No. 14-72-11, Sy.No. 161, Old No. 47, Situated at 11th Cross Road, Vadarapalya within the Jurisdiction of BBMP, Bengaluru (Earlier Situated at Kethamaranahalli Village, Yeshwanthpur Hobli, Bengaluru North Taluk), Measuring East to West 25ft. and North to South 30ft, Totally 750Sq.ft. together with Residential Building an bounded on East by : Road, West by : Site No. 48, North by : Site No. 52, South by : Site No. 50

**Date : 25.07.2023**
**Place :Bengaluru**
**Sd/-Authorized Officer**
**Canara Bank**

---

## KVB Karur Vysya Bank — Smart way to bank

### THE KARUR VYSYA BANK LTD

ASSET RECOVERY BRANCH
Divisional Office Building, No.6, Shri Vasavi Temple Road,
Near Sajjan Rao Circle, V V Puram, Bangalore - 560004

### SALE NOTICE FOR SALE OF IMMOVABLE PROPERTIES

**E-Auction Sale Notice for Sale of Immovable Assets under the Securitisation and Reconstruction of Financial Assets and Enforcement of Security Interest Act, 2002 read with proviso to Rule 8(6) of the Security Interest (Enforcement) Rules, 2002**

Notice is hereby given to the public in general and in particular to the Borrower (s) and Guarantor (s) that the below described immovable property mortgaged/ charged to the Secured Creditor, **The Karur Vysya Bank Ltd,** the constructive/ physical (whichever is applicable) possession of which has been taken by the Authorised Officer of **The Karur Vysya Bank Ltd.,** Secured Creditor, will be sold on **"As is where is", "As is what is", and "Whatever there is"** on **17.08.2023,** for recovery of **Rs. 9,30,38,637.88 (Rupees Nine Crore Thirty Lakhs Thirty Eight Thousand Six Hundered Thirty Seven and Paise Eighty Eight only)** due to **"The Karur Vysya Bank Ltd",** Secured Creditor from **(1) M/s. Blue Whale Machinery Technologies Pvt Ltd, Rep By: Mr. Deepak Dhirajlal Mehta (Director), Mrs.Rina Mehta (Director)** Having Registered Office at: No. 284, 2nd Floor, between 17th and 18th Cross, Sampige Road, Malleswaram, Bangalore-560003, **(2) Mr. Deepak Dhirajlal Mehta,** S/o. Dhirajlal Mehta and **(3) Mrs.Rina Mehta,** W/o. Mr. Deepak Dhirajlal Mehta both residing at B 103, "Pride Pavilion", 2/1, Service Road, 1st Stage, 6th Phase, West of Chord Road, Rajajinagar, Bangalore-560010. The reserve price will be **Rs.46,00,000/- (Rupees Fourty Six lakhs only) and the earnest money deposit will be Rs. 4,60,000/- (Rupees Four Lakhs and Sixty Thousand only).**

**DESCRIPTION OF THE IMMOVABLE PROPERTY**

All that piece and parcel of the Commercial Unit situated at "S.J. Towers", portion of the Second Floor, Corporation No. 30/6-1, Mission Road, Corporation Division No. 73, Bangalore, measuring 756 sq feet with UDS of 148 sq feet bounded on : East By: Mr. Chunnilal's Property, West By: Mr. Arshiwala's Property, North By: Mr. Kanakasabhapathy's Property and South By: Mission Road.

For detailed terms and conditions of the sale, please refer to the link provided in our Bank's/ Secured Creditor's website i.e **www.kvb.co.in/Property** Under Auction also at the web portal **BankAuctions.in/ForeclosureIndia.com** of the service provider, **M/s. 4 closure.**

**Statutory 15 Days' Notice under Rule 9(1) of the SARFAESI Act, 2002**

The borrower/s and guarantor/s are hereby notified to pay the dues as mentioned above along with up to date interest and ancillary expenses before the date of e-Auction, failing which the Schedule property will be auctioned/sold and balance dues, if any, will be recovered with interest and cost.

**Date : 28.07.2023**
**Place: Bangalore**
**Sd/- Authorized Officer**
**THE KARUR VYSYA BANK LIMITED**

---

## बैंक ऑफ़ बड़ौदा Bank of Baroda

(A Government of India Undertaking)

**Sarjapura Road Branch**
No.254/1, Ground Floor, Doddakannahalli,
PNR Prime Building, Sarjapura Main Road,
Near Wipro Company, Bengaluru - 560035

### POSSESSION NOTICE

Appendix IV-Rule 8(1) 13(4) (For Immovable Property)

The undersigned being the Authorized Officer of **Bank of Baroda, Sarjapura Road Branch, Bengaluru,** under Securitization And Reconstruction of Financial Assets and Enforcement of Security Interest Act, 2002 (Act 54 of 2002) and in exercise of powers conferred under Section 13 (12) read with Rule 3 of the Security Interest (Enforcement) Rules 2002, issued a Demand Notice dated **19.05.2023** calling upon the **Borrowers/Co-Borrowers/Mortgagors/Guarantors, Sri. Kiran Kodidine,** Flat No.004, B.M Bhavisha Park, Trinity Sunrise Layout, Near Sompurna Gate, Sarjapura Road, Bengaluru-562125, **Also at :** No.02, Ground Floor, 7th 'A' Cross, Vidyanarayanapura, 2nd Main, Ganesh Nagar, Bengaluru-560097, **Also at : C/o, K. K. Decors,** No.1533/7, Shop No.2, B Block, Sahakaranagar, Bengaluru Urban-560092 **And also at:** Flat No.306, 3rd Floor, "ARS Lifestyle", Survey No.169/1A, Khatha No.2020/169/1A, Kudlu Village, Sarjapura Hobli, Anekal Taluk, Bengaluru-560068, to repay the amount mentioned in the notice being **Rs. 23,58,433.76 Paisa** (Rupees Twenty Three Lakhs Fifty Eight Thousand Four Hundred Thirty Three and Paisa Seventy Six Only) as on **19.05.2023** within 60 days from the date of receipt of the said notice, together with further interest and incidental expenses and costs.
The Borrowers/Guarantors/Mortgagors having failed to repay the amount, notice is hereby given to the borrowers and the public in general, that the undersigned has taken possession of the property described hereinbelow in exercise of powers conferred on him / her under Section 13 (4) of the said Act, read with Rules 8 & 9 of the Security Interest (Enforcement) Rules, 2002 on this **25th July 2023.**
The borrowers attention is invited to provisions of sub-section (8) of Section 13 of the Act, in respect of time available, to redeem the secured assets.
The Borrowers/Guarantors/Mortgagors in particular and the public in general are hereby cautioned not to deal with the property and any dealings with the property will be subject to the charge of Bank of Baroda for an amount **Rs. 23,58,433.76 Paisa** (Rupees Twenty Three Lakhs Fifty Eight Thousand Four Hundred Thirty Three and Paisa Seventy Six Only) as on **19.05.2023** together with further interest and incidental expenses and costs.
**Schedule "A" Property:** All that piece and parcel of Residentially converted Property bearing Survey No.169/1A, having BBMP Katha No.2020/169/1A, measuring an extent of 34,848 Square Feet or 32 Guntas, converted for Residential purpose by the order of the Deputy Commissioner, Bengaluru District. Bengaluru, bearing No.ALN(ASH)SR.154/2013-14, dated 29.01.2015, situated at Kudlu Village, Sarjapura Hobli, Anekal Taluk. Bengaluru Urban District, now within limits of Bruhat Bengaluru Mahanagara Palike and bounded : On the East by: Land in Sy.No.170/5 and Sy No.170/4, On the West by: Remaining portion of land in Sy No.169/1A, On the North by: Road and land in Sy.No.168, On the South by: Land in Sy.No.169/2.
**Schedule "B" Property:** Undivided share, right title and interest in Schedule "A' property measuring 401 Square Feet
**Schedule "C" Property:** All that piece and parcel of the Residential Apartment bearing Flat No.306, on the 3rd Floor, in the Residential Apartment Complex known as "ARS LIFESTYLE", constructed on the Schedule "A" Property, having Super Built Up Area measuring 750 Square Feet, along with One Covered Car Parking Space in the Basement/Stilt Floor and bounded : On the East by: Common Open Area, On the West by: Corridor and Flat No.305, On the North by: Duct, Staircase and Flat No.304 On the South by: Duct and Flat No.307.

**Date : 25.07.2023**
**Place : Bengaluru**
**Sd/- Authorised Officer**
**Bank of Baroda**

---

## WESTERN RAILWAY

### CORRIGENDUM TO E-AUCTION SALE PROGRAM MATERIALS MANAGEMENT DEPARTMENT

CORRIGENDUM TO E-Auction Sale Program Notification **SIII/ AuctionProgramme-1/August 2023 Dated 04.07.2023.** the following corrigendum to above mentioned E-auction program is being issued. The E Auction sale programme to be held at **Dahod Depot** is re-scheduled from **09/08/2023 to 11/08/2023.** All other terms and conditions will remain unchanged. Please visit Western Railway Website of material Management Department i.e. **www.wr.indianiailways.gov.in** as well as on **www.ireps.gov.in** e-auction portal for further information. 0457

Like us on: facebook.com/WesternRly • Follow us on: twitter.com/WesternRly

---

## KVB Karur Vysya Bank — Smart way to bank

**ASSET RECOVERY BRANCH**
Divisional Office Building
No.6 Shri Vasavi Temple Road,
Near Sajjan Rao Circle, V V Puram
Bangalore, Karnataka, 560004

### SALE NOTICE FOR SALE OF IMMOVABLE PROPERTIES

**E-Auction Sale Notice for Sale of Immovable Assets under the Securitisation and Reconstruction of Financial Assets and Enforcement of Security Interest Act, 2002 read with proviso to Rule 8 (6) of the Security Interest (Enforcement) Rules, 2002**

Notice is hereby given to the public in general and in particular to the Borrower(s) and Guarantor(s) that the below described immovable property mortgaged/charged to the Secured Creditor, The Karur Vysya Bank Ltd, the constructive/physical (whichever is applicable) possession of which has been taken by the Authorised Officer of The Karur Vysya Bank Ltd., Secured Creditor, will be sold on **"As is where is", "As is what is", and "Whatever there is"** on **14.08.2023** for recovery of **Rs. 22,69,001.17 (Rupees Twenty Two Lakhs Sixty Nine Thousand One and Paise Seventeen only)** due to The Karur Vysya Bank Ltd, Secured Creditor from **(1) Mrs. C Vijaya Lakshmi,** W/o. Mr. K.L. Chandrashekar, No. 110, Rangappa garden, T C Palya, K R Puram, Bangalore- 560 036, The reserve price will be **Rs. 59,00,000 /- (Rupees Fifty Nine lakhs only)** and the earnest money deposit will be **Rs. 5,90 ,000/- (Rupees Five lakhs and Ninety Thousand only).**

**DESCRIPTION OF THE IMMOVABLE PROPERTY**

All that piece and parcel of Residential House property bearing site No.13, formed out of property No.49/4, khatha No.49/4/13, BBMP Ward No. 52, situated at Rangappa Gova Garden, Sonnathamanahalli Thambhuchetty Palya, Krishnarajapuram Hobli, Bangalore East Taluk, measuring East to West: 45 Feet and North to south: 30 Feet totally measuring 1350 Sqft and bounded on the: East By: 20 Feet Road, West By: Manjunath's property, North By: Road, South By: Subbalakshmanna's Property

For detailed terms and conditions of the sale, please refer to the link provided in our Bank's/ Secured Creditor's website **i.e., www.kvb.co.in/Property Under Auction** and also at the web portal **BankAuctions.in/ForeclosureIndia.com** of the service provider, **M/s. 4 closure.**

**Statutory 15 Days' Notice under Rule 9(1) of the SARFAESI Act, 2002**

The borrower/s and guarantor/s are hereby notified to pay the dues as mentioned above along with up to date interest and ancillary expenses before the date of e-Auction, failing which the Schedule property will be auctioned/sold and balance dues, if any, will be recovered with interest and cost.

**Date : 27.07.2023**
**Place: Bangalore**
**Sd/- Authorized Officer**
**The Karur Vysya Bank Limited**

---

## बैंक ऑफ़ बड़ौदा Bank of Baroda

(A Government of India Undertaking)

**R.C.Road Branch, Bharathiya Vidya Bhavan, Race Course Road, Bengaluru-560001**

### POSSESSION NOTICE

APPENDIX IV - Rule 8 (1) 13(4) (FOR IMMOVABLE PROPERTY)

The undersigned being the Authorized Officer of **Bank Of Baroda, R.C.Road Branch, Bengaluru,** under Securitization And Reconstruction of Financial Assets and Enforcement of Security Interest Act, 2002 (Act 54 of 2002) and in exercise of powers conferred under Section 13 (12) read with Rule 3 of the Security Interest (Enforcement) Rules 2002, issued a Demand Notice dated **03.05.2023** calling upon the Borrowers /Co-Borrowers/ Mortgagors/ Guarantors, **(1) Mrs. Ganga Lakshmi** W/o Sri. Kumar.T, **(2) Mr. Hanumantha.K.** S/o Sri. Kumar.T. **(3) Ms. Mamatha.K.** D/o Sri.Kumar.T and **(4) Mrs. Prema.K.** D/o Sri. Kumar.T, All Residing at No. 3172/A/33-1, 7th Cross, 1st Main Road, Gayathri Nagar, 'C' Block, 2nd Stage, Rajaji Nagar, Bengaluru-560010, **and Guarantors (5) Smt. Sudha Anil W/o Mr. Dinesh.R.** No. 42, Link Road, Near Hotel Halli Mane, Malleshwaram, Bengaluru-560003 **and (6) Mr. Dinesh.R. S/o Mr. H.Rajanna,** No. 42, Link Road, Near Hotel Halli Mane, Malleshwaram, Bengaluru-560003 to repay the amount mentioned in the notice being **Rs. 31,41,530.23** (Rupees Thirty One Lakhs Forty One Thousand Five Hundred Thirty and Twenty Three Paisa Only) as on **30.04.2023** inclusive of interest upto **29.04.2023** within 60 days from the date of receipt of the said notice, together with further interest and incidental expenses and costs.
The Borrowers/Guarantors/Mortgagors having failed to repay the amount, notice is hereby given to the borrowers and the public in general, that the undersigned has taken possession of the property described hereinbelow in exercise of powers conferred on him / her under Section 13 (4) of the said Act, read with Rules 8 & 9 of the Security Interest (Enforcement) Rules, 2002 on this **26th July 2023.**
The borrowers attention is invited to provisions of sub-section (8) of Section 13 of the Act, in respect of time available, to redeem the secured assets.
The Borrowers/Guarantors/Mortgagors in particular and the public in general are hereby cautioned not to deal with the property and any dealings with the property will be subject to the charge of **Bank of Baroda** for an amount **Rs. 31,41,530.23** (Rupees Thirty One Lakhs Forty One Thousand Five Hundred Thirty and Twenty Three Paisa Only) as on **30.04.2023** inclusive of interest upto **29.04.2023** together with further interest and incidental expenses and costs.

**Schedule Property**

All that piece and parcel of the property bearing House No. 9/1, situated at 6th Main Road, Sri Kanteshwara Nagar Layout, Bengaluru-560086, in the limits of BBMP Ward No. 10, Mahalakshmipura, measuring East to West 15 feet, and North to South 37 feet, totally measuring 555 Square Feet, alongwith the Building standting thereon and bounded on the : East by : Property No.98/36, West by : Property No. 35, North by : Road, South by : Channel and Road.

**Date : 26.07.2023**
**Place : Bengaluru**
**Sd/- Authorised Officer**
**Bank of Baroda**

---

## KVB Karur Vysya Bank — Smart way to bank

### THE KARUR VYSYA BANK LTD

ASSET RECOVERY BRANCH
Divisional Office Building, No.6, Shri Vasavi Temple Road,
Near Sajjan Rao Circle, V V Puram, Bangalore - 560004

### SALE NOTICE FOR SALE OF IMMOVABLE PROPERTIES

**E-Auction Sale Notice for Sale of Immovable Assets under the Securitisation and Reconstruction of Financial Assets and Enforcement of Security Interest Act, 2002 read with proviso to Rule 8(6) of the Security Interest (Enforcement) Rules, 2002**

Notice is hereby given to the public in general and in particular to the Borrower (s) and Guarantor (s) that the below described immovable property mortgaged/charged to the Secured Creditor, **The Karur Vysya Bank Ltd,** the **Constructive/Physical** (whichever is applicable) Possession of which has been taken by the Authorised Officer of **The Karur Vysya Bank Ltd.,** Secured Creditor, will be sold on **"As is where is", "As is what is", and "Whatever there is" on 16.08.2023, for recovery of Rs. 9,30,38,637.88 (Rupees Nine Crore Thirty Lakhs Thirty Eight Thousand Six Hundered Thirty Seven and Paise Eighty Eight only)** due to **The Karur Vysya Bank Ltd,** Secured Creditor from the **Borrowers (1) M/s. Blue Whale Machinery Technologies Pvt. Ltd, Rep By: Mr.Deepak Dhirajlal Mehta (Director)** Mrs. Rina Mehta (Director) Having Registered Office at: No. 284, 2nd Floor, between 17th and 18th Cross, Sampige Road, Malleswaram, Bangalore-560003, **(2) Mr. Deepak Dhirajlal Mehta,** S/o Dhirajlal Mehta and **(3) Mrs. Rina Mehta,** W/o Mr. Deepak Dhirajlal Mehta both residing at B 103, "Pride Pavilion", 2/1, Service Road, Ist Stage, 6th Phase, West of Chord Road, Rajajinagar, Bangalore-560010. The reserve price **Schedule-A Property** is **Rs.40,00,000 /- (Rupees Forty lakhs only) and the earnest money deposit will be Rs. 4,00,000/- (Rupees Four lakhs only).** The reserve price of **Schedule- B** Property is **Rs.27,00,000/- (Rupees Twenty Seven lakhs only)** and the earnest money deposit will be **Rs. 2,70,000/- (Rupees Two lakhs and Seventy Thousand only).**

**DESCRIPTION OF THE IMMOVABLE PROPERTY**

**Schedule A :** All that piece and parcel of the vacant site carved out of the converted land in Sy.No. 65 as detailed below : Khatha No. 1295/121/1, "E" Property No. 150200201100320237, measuring East to West : 12.19 meters and North to South : 13.84 meters, in all measuring 168.73 sq meters, Lake Street Layout, Boyilahalli Village, Bagalur, Bengaluru-562149, bounded on : East by : Pathway, West by : 9 Meter Road, North by : 9 Meter Road and South by : Site No. 2.
**Schedule B :** Khatha No. 1197/121/3. "E" Property No. 150200201100320185, measuring East to West : 12.19 meters and North to South by : 9.14 meters, in all measuring 111.41 sq.meters, Lake Street Layout, Boyilahalli Village, Bagalur, Bengaluru-562149 bounded on: East by : Pathway, West by : 30 Feet Road, North by : Site No. 2 and South by : Site. No. 4.

For detailed terms and conditions of the sale, please refer to the link provided in our Bank's/ Secured Creditor's website i.e **www.kvb.co.in/Property** Under Auction also at the web portal **BankAuctions.in/ForeclosureIndia.com** of the service provider, **M/s. 4 closure.**

**Statutory 15 Days' Notice under Rule 9(1) of the SARFAESI Act, 2002**

The borrower/s and guarantor/s are hereby notified to pay the dues as mentioned above along with up to date interest and ancillary expenses before the date of e-Auction, failing which the Schedule property will be auctioned/sold and balance dues, if any, will be recovered with interest and cost.

**Date : 28.07.2023**
**Place: Bangalore**
**Sd/- Authorized Officer**
**THE KARUR VYSYA BANK LIMITED**

---

# PUBLIC NOTICE

It is hereby informed to the public that my client intend to purchase the property more fully described in the schedule hereunder from its lawful owner D.G.Krishnappa S/o Late Gange Gowda Dandenahally Village, Sankigatta Post, Thippasandra Hobali Magadi Taluk Ramanagara district and if any person(s) having any objections or claims, may send their objections with all supportive documents to the undersigned **within 7 days** from the date of this publication failing which my clients would proceed to purchase the Schedule Property as if there is no claim or objections.

**SCHEDULE**

All that piece and parcel of the residential converted (vide Official Memorandum bearing No.ALN S.R. 678/2011-12 dated 15-01-2013 issued by the Deputy Commissioner, Chickaballapur) land measuring an extent of 2 acre in Sy.No.127/1 situated at Angatta Village, Nandhi Hobli, Chickballapura Taluk, Chickballapura District and bounded by:

**East** : Road, **West** : Sy. No.109,
**North** : Sy. No.28, **South** : Sy. No.127/2

**N. Adinarayana Reddy, Ravichandra Reddy N A, Advocates,**
No.403-10-2,13th Main, Gokula 1st stage 1st Phase, HMT Layout, Mathikere, Bengaluru-560054, Cell:9845706889
Place: Bengaluru Date: 28-07-2023

---

## KVB Karur Vysya Bank — Smart way to bank

**ASSET RECOVERY BRANCH**
Divisional Office Building
No.6 Shri Vasavi Temple Road,
Near Sajjan Rao Circle, V V Puram
Bangalore, Karnataka, 560004

### SALE NOTICE FOR SALE OF IMMOVABLE PROPERTIES

**E-Auction Sale Notice for Sale of Immovable Assets under the Securitisation and Reconstruction of Financial Assets and Enforcement of Security Interest Act, 2002 read with proviso to Rule 8 (6) of the Security Interest (Enforcement) Rules, 2002**

Notice is hereby given to the public in general and in particular to the Borrower(s) and Guarantor(s) that the below described immovable property mortgaged/charged to the Secured Creditor, The Karur Vysya Bank Ltd, the constructive/physical (whichever is applicable) possession of which has been taken by the Authorised Officer of The Karur Vysya Bank Ltd., Secured Creditor, will be sold on **"As is where is", "As is what is", and "Whatever there is"** on **22.08.2023** for recovery of **Rs. 48,61,997.91/- (Rupees Forty Eight Lakhs Sixty One Thousand Nine Hundred Ninety Seven and Paise Nine One only)** due to The Karur Vysya Bank Ltd, Secured Creditor from **(1) Ms. PAVITHRA M,** D/o Mr. Manjunath, No. 81/2, 2nd Cross, Srirampuram Police Station, Pillamma Block, Bangalore–560021. The reserve price will be **Rs. 26,50,000/- (Rupees Twenty Six Lakhs and Fifty Thousand only)** and the earnest money deposit will be **Rs. 2,65,000/- (Rupees Two Lakhs and Sixty Five Thousand only).**

**DESCRIPTION OF THE IMMOVABLE PROPERTY**

All that piece and parcel of the of the Residential Apartment bearing No. B 303, of B Block, now bearing Bidaraguppe Gramapanchayath e-Katha no 150200100200320702, on the third floor of the building known as "SIGMA SERENITY" Property bearing New Survey No. 223, (Old Sy No 173) situated at Indlabele Village, Attibele Hobli, Anekal Taluk, Bangalore Urban District. Super built up Area 1016 Sqft & 375 Sqft UDS. Bounded: On the East by : B – 304, On the West by : Open Space, On the North by: B – 302,On the South by : B – 305

For detailed terms and conditions of the sale, please refer to the link provided in our Bank's/ Secured Creditor's website **i.e., www.kvb.co.in/Property Under Auction** and also at the web portal **BankAuctions.in/ForeclosureIndia.

## PUBLIC NOTICE

The general public are hereby notified that my client **GOTTIPALLI NIRMALA REDDY,** W/o. G.V. Rami Reddy, r/at No.306, Raheja Mansion, 13 Milton Street, Cooke Town, Bangalore – 05, has lost the **1)** Original Sale Deed dated 28.05.2007, registered as No.1191/2007-08, executed by M/s. BRIGAGE ENTERPRISES PRIVATE LIMITED, rep by its Authorised signatories Smt. Indira V. Sharma and Smt. Ajetha. B.S., in favour of Mrs. Gottipalli Nirmala Reddy, **2) Lost the** Original Sale Agreement dated 22.03.1999, executed by M/s. BRIGAGE ENTERPRISES PRIVATE LIMITED, in favour of Mrs. Gottipalli Nirmala Reddy and **3)** Original Possession Certificate dated 06.09.2007 and property Tax paid receipts, in respect to the Apartment bearing **No.F-504, in Fifth Floor** of **JASMINE BLOCK**, built in Schedule F Property under the common name as **BRIGADE GARDENIA** and measuring **648 Sq. Feet of Built up area** and **162 Sq. Feet of Proportionate share** in common areas such as passages, lobbies, lifts, staircases and other areas of common use and totally **measuring 810 Sq. Feet of Super Built up area.**

Any proceeding dealing with the aforesaid Sale Deed dated 28.05.2007, Agreement of Sale dated 22.03.1999 and Possession Certificate, without the consent of my client or doing so at their own risk and consequences. A Police complaint / report in online on 20.07.2023, in Karnataka State Police, U/s 155 of CrPC, vide Lost Article Report Serial No.651389.

Any person/s in possession of the above said Original documents i.e. Sale Deed, Agreement of Sale and Possession Certificate, is required to return the same to the undersigned or may lodge their claim if any **within 15 days** from the date of this notice, failing which it is presumed that there is no claim whatsoever.

**Girish, Advocate,**
**SRI SAI LAW CHAMBER**
No.125, Nanjappa Building, 1st Floor,
80 Feet Road, Chandra Layout,
Bangalore – 560 102, Cell No.9449166920

---

**DEBTS RECOVERY TRIBUNAL- 1**
BSNL Building 4th Floor,
Telephone House, Rajbhavan Road,
Bengaluru- 560 001

**O.A. No.59/2022**

**Between: HDFC Bank Ltd.,** Municipal No. 3/1, Ground Floor, Rastrothana Bhavan, Ward No. 77, Nrupathunga Road, Bangalore - 560 001. **...Applicant**

**And :**

**1.Mr. P. Balaji,** Aged about 61 years, S/o. Mr. Pachappa, Residing at No. 16, 3rd Main, Cholirpalya, Magadi Road, Bangalore - 560 023.
**Also at : Mr. P. Balaji,** Sri Balaji Enterorises, No. 2/7, 6th Cross, Right Side, Magadi Road, Bangalore - 560 023. **....Defendant**

**NOTICE ISSUED UNDER RULE 23(VIII) OF THE DEBTS RECOVERY TRIBUNAL (PROCEDURE) RULES OF 1993**

**Whereas**: the applicant has instituted an application under Section 19, of Recovery of Debts Due to Banks and Financial Institutions Act,1993 against you for the recovery of Sum of **Rs.22,42,581.65** (Rupees Twenty Two Lakhs Forty Two Thousand Five Hundred and Eighty One and Paise Sixty Five only), together with current and future interest, cost and other reliefs.

The above defendant is therefore, hereby directed to appear before the Tribunal in person or through an Advocate or through authorised agents in support of their defence to show cause within 30 days from the date of publication or on **16.11.2023 at 10:30 A.M,** as why the relief's prayed for should not be granted. Take notice that in case default, the application will be heard and determined in your absence.

Given under my hand and seal of the Tribunal, on this **26.06.2023.**

Sd/- Registrar
Debts Recovery Tribunal-1, Bangalore

---

**DEBTS RECOVERY TRIBUNAL BANGALORE (DRT 2)**
B.S.N.L. Building, 4th Flr, Telephone House Rajbhavan Road, Bengaluru-560 001

**Case No.: OA/157/2021**

**BETWEEN : CANARA BANK,**
**Bidadi SME Branch, ...APPLICANT**
**AND**
**SRI SOMASHEKAR.**
**...DEFENDANTS**

**SUMMONS ISSUED UNDER RULE 23 (viii) OF THE DEBTS RECOVERY TRIBUNAL (PROCEDURE) RULES 1993**

**To**
**SRI SOMASHEKAR**
S/o Manjunath Aged about 35 years, Residing At: 32. Siddarth Nilaya, Hennashetty Layout. Bidadi-562109.

**WHEREAS** the applicant has instituted an application U/s 19 of the Recovery of Debts and Bankruptcy Act, 1993 against the Defendant(s) you for recovery of a sum of **Rs. 33,62,658/- (Rupees Thirty-Three Lakhs Sixty-Two Thousand Six Hundred and Fifty-Eight only)** together with current and future interest and other reliefs.

The above-mentioned Defendant is therefore hereby directed to appear before this Tribunal in person or through an Advocate or duly authorized agent, in support of his/their defence to show cause within 30 days from the date of publication or **on 14/09/2023 at 10.30 a.m.** (forenoon) as to why reliefs prayed for should not be granted.

Take notice that in case of default the Application will be heard and determined in your absence.

Given under my hand and the Seal of this Tribunal on this 02nd day of June 2023.

**Sd/- Registrar,**
**DEBTS RECOVERY TRIBUNAL-II**
Bangalore

---

**DEBTS RECOVERY TRIBUNAL BANGALORE (DRT 2)**
B.S.N.L. Building, 4th Flr, Telephone House Rajbhavan Road, Bengaluru-560 001

**Case No.: OA/1121/2021**

**BETWEEN : CANARA BANK,**
**Bidadi SME Branch, ...APPLICANT**
**AND**
**SMT GEETHASHREE A**
**Prop. of G S Creations ...DEFENDANTS**

**SUMMONS ISSUED UNDER RULE 23 (viii) OF THE DEBTS RECOVERY TRIBUNAL (PROCEDURE) RULES 1993**

**To**
**SMT GEETHASHREE A**
W/o Sunil Kumar Prop. of G S Creations Residing At: No.127/33, Sanjeevshetty Layout, Kethaganahalli Main Road, Bidadi Ramanagara District-562109.

**WHEREAS** the applicant has instituted an application U/s 19 of the Recovery of Debts and Bankruptcy Act, 1993 against the Defendant(s) you for recovery of a sum of **Rs. 30,05,955/- (Rupees Thirty- Lakhs Five Thousand Nine Hundred and Fifty Five only)** together with current and future interest and other reliefs.

The above-mentioned Defendant is therefore hereby directed to appear before this Tribunal in person or through an Advocate or duly authorized agent, in support of his/their defence to show cause within 30 days from the date of publication or **on 14/09/2023 at 10.30 a.m.** (forenoon) as to why reliefs prayed for should not be granted.

Take notice that in case of default the Application will be heard and determined in your absence.

Given under my hand and the Seal of this Tribunal on this 02nd day of June 2023.

**Sd/- Registrar,**
**DEBTS RECOVERY TRIBUNAL-II**
Bangalore

---

## PUBLIC NOTICE

**REGARDING LOST DOCUMENT**

Public is hereby informed that my client Sri Dinesh Babu Naidu, S/o Late Sri. D.Narasimhalu Naidu @ D.N.Naidu has lost the original Will dated 30-03-1986, executed by Doreswamy Naidu, registered as Document No.317/87-88, in the office of the Sub Registrar, Bangalore South Taluk pertaining to the property bearing Khaneshumari No.192, situated at Jaraganahalli Village, Uttarahalli Hobli, Bangalore South Taluk while travelling at 36th Cross, 8th Block, Jayanagar, Bangalore. In this connection my client has lodge the complaint before the Bangalore city police vide e- lost report No. 0661295/2023, dated 28-07-2023. The founder of the said document is requested to handover the said document to the under signed.

**V.N.Simha,** Advocate,
No.38/15, WAT Street, Basavanagudi,
Bangalore-560 004. 28-07-2023

---

**DEBTS RECOVERY TRIBUNAL BANGALORE (DRT 2)**
B.S.N.L. Building, 4th Flr, Telephone House Rajbhavan Road, Bengaluru-560 001

**Case No.: OA/1123/2021**

**BETWEEN : CANARA BANK,**
**Bidadi SME Branch, ...APPLICANT**
**AND**
**SMT SHOBHA RANI**
**...DEFENDANTS**

**SUMMONS ISSUED UNDER RULE 23 (viii) OF THE DEBTS RECOVERY TRIBUNAL (PROCEDURE) RULES 1993**

**To**
**SMT SHOBHA RANI**
W/o Gaviraju B.S Residing At: No.90, 1st Main, 2nd Cross, Marappa Layout, R.R. Nagar Bangalore-560098.

**WHEREAS** the applicant has instituted an application U/s 19 of the Recovery of Debts and Bankruptcy Act, 1993 against the Defendant(s) you for recovery of a sum of **Rs. 24,58,465/- (Rupees Twenty Four-Lakhs Fifty Eight Thousand Four Hundred and Sixty Five only)** together with current and future interest and other reliefs.

The above-mentioned Defendant is therefore hereby directed to appear before this Tribunal in person or through an Advocate or duly authorized agent, in support of his/their defence to show cause within 30 days from the date of publication or **on 14/09/2023 at 10.30 a.m.** (forenoon) as to why reliefs prayed for should not be granted.

Take notice that in case of default the Application will be heard and determined in your absence.

Given under my hand and the Seal of this Tribunal on this 02nd day of June 2023.

**Sd/- Registrar,**
**DEBTS RECOVERY TRIBUNAL-II**
Bangalore

---

## PUBLIC NOTICE

This is to inform to the general public that my clients **Smt. Geetha Muralidhar,** W/o G.Muralidhara and Sri. G.Muralidhara S/o late L.V. Govinda Setty, both are R/at No.3955, "Sridhaama", 17th 'D' Cross, 4th Main, BSK II Stage, Bengaluru-560070, have already entered into agreement of sale date: 28-07-2023 in respect of the below mentioned schedule property with its owner Sri. M.MURTHY, S/o Late Muniyappa Residing at No. 3, Gurukula School Road, Behind Nandi Garden Apartment, Avalahalli / Alahalli, Bengaluru-560 062.

Person/s, company/s, Bank/s, financial institutions or anyone asserting any right, title, interest or claim in the schedule property or any part thereof in any manner or having any claim against the schedule property or the documents thereof, or against the owner of the schedule property by objecting to such sale transaction pertaining to the schedule property in favor of my clients, should write to the undersigned within **Fifteen (15) days** of the issuance of this public notice with all relevant documentary proof on which such person/s basing or asserting his/her/their claim, right, title or interest over the schedule property or any part thereof. If no claims or objections is received by me or my clients, with the said period, I shall be instructing my clients to proceed with and complete the sale transaction on the basis that there are no claims or objections or whatsoever nature with regard to the sale or claim in respect of the schedule property from any one or from any quarter.

**: SCHEDULE PROPERTY :**

All that piece and parcel of property Site No.6, carved out of converted Sy.35, vide conversion order bearing No.BDS/ALN/SR(S)/111/02-03, vide order dated:06-09-2002 passed by the Special Deputy Commissioner, Bengaluru District, bearing Khatha No.31, situated at Raghuvanapalya, previously Kothanuru Village Panchayath, Uttarahalli Hobli, Bengaluru South Taluk, now comes within the limits of Bruhat Bengaluru Mahanagara Palike, BBMPKhatha No.2391/35/31/06, Gottigere Ward-No. 194, No.31/35, 6 Kothanur Village Kottanur Dinne Main Road, Kothanur, measuring East to West: 30-0 feet and North to South: 40-0 feet, totally measuring 1200 sq.feet, along with newly constructed about 45 squares building thereon, consisting of ground, first, second and third floor with car parking in the stilt floor, and bounded as follows:

| | |
|---|---|
| **East by** | : Property bearing No.5 |
| **West by** | : Property bearing No.7 |
| **North by** | : Property bearing No.49 and 50 |
| **South by** | : Road. |

**S.R. Ravishankar,** Advocate
No.21/2/99, Gowrishankara Nilaya, 8th Cross, Orchard School Road, Vasanthapura Main Road, Konanakunte Cross, Bengaluru-560111.
Ph: 9448446795
Bengaluru Date: 29-07-2023

---

**BEFORE THE DEBTS RECOVERY TRIBUNAL-II, AT BANGALORE**
B.S.N.L. Building, 4th Flr, Telephone House Rajbhavan Road, Bengaluru-560 001

**Original Application No. 730/2022**

**BETWEEN : CANARA BANK,**
**Bidadi Branch, ...APPLICANT**
**AND**
**Sri SHIVANNA @ SHIVAPPA AND OTHERS ...DEFENDANTS**

**SUMMONS TO THE DEFENDANTS UNDER RULE 23(viii) OF THE DEBTS RECOVERY TRIBUNAL (PROCEDURE) RULES 1993 BY WAY OF PAPER PUBLICATION**

**To**
**1. Sri SHIVANNA @ SHIVAPPA,**
S/o Late Narasimhaiah,
**2. Smt. JAGADAMBA,**
D/o Shivanna @ Shivappa,
**3. Sri SHIVAKUMAR**
S/o Shivanna @ Shivappa,
**4. Sri SATHISH H.S.,**
S/o Shivanna @ Shivappa,
**All are residing at:**
Melehalli Village, Kootagal Hobli, Ramanagaram Taluk and District - 562159.

**WHEREAS** the applicant has instituted an application U/s 19 of the Recovery of Debts and Bankruptcy Act, 1993 against the Defendant(s) you for recovery of a sum of **Rs. 20,02,959/- (Rupees Twenty Lakhs Two Thousand Nine Hundred and Fifty Nine only)** together with current and future interest and other reliefs.

The above-mentioned Defendant is therefore hereby directed to appear before this Tribunal in person or through an Advocate or duly authorized agent, in support of his/their defence to show cause within 30 days from the date of publication or **on 25/09/2023 at 10.30 a.m.** (forenoon) as to why reliefs prayed for should not be granted.

Take notice that in case of default the Application will be heard and determined in your absence.

Given under my hand and the Seal of this Tribunal on this 22nd day of June 2023.

**Sd/- Registrar,**
**DEBTS RECOVERY TRIBUNAL-II**
Bangalore-560001

---

**BEFORE THE DEBTS RECOVERY TRIBUNAL-I AT BANGALORE**
**BSNL Building, 4th Floor, Telephone House, Rajbhavan Road, Bangalore - 560001.**

**T. A. NO. 66/ 2020**

**BETWEEN : STATE BANK OF INDIA,**
Assets Recovery Management Branch,
1st Floor, BKG Complex, Avenue Road,
Bangalore - 560009. **....APPLICANT**
**AND: Sri. B.S.Harish (Since Deceased)**
**Represented by legal Heir, Smt. Sireesha W/o Late Sri. B.S. Harish ...DEFENDANT**

**Summons Issued U/r 23 (viii) Of The DRT Procedure) Rules 1993 To The Defendant**

Whereas, the applicant has instituted an application under section 19 of the recovery of debts due to banks and financial institutions act, 1993 against you for recovery of a sum of **Rs.21,97,615/-(Rupees Twenty One Lakh Ninety Seven Thousand Six Hundred Fifteen Only)** together with current and future interest and other reliefs.

You are hereby required to show cause within 30 days from the date of publication of this summons/notice or **on 11-10-2023 at 10.30 AM** in person or by a pleader/ Advocate duly instructed as to why the reliefs prayed for should not be granted. Take notice that in case of default the Application will be heard and determined in your absence

Given under my hand and the seal of this tribunal on this the **28th day of July 2023.**

**By Order Of The Tribunal, Registrar**
**Debts Recovery Tribunal-I Bangalore**

**To: SRI. B.S.Harish** (Since Deceased Rep by Legal Heir Smt. Sireesha W/o Late Sri B.S.Harish, No.13, 4th Main Road, N T Prt, Bangalore - 560002.

---

**IN THE COURT OF THE VIII ADDL. CITY CIVIL & SESSIONS JUDGE AT BENGALURU (CCH-15)**

**P & SC No. 415 / 2023**

**BETWEEN:**

**Mrs. Gayathri H R,** Aged about 64 years, W/o, B V Ranganath, R/a, #1291, 25th Main Road, Jayanagar 9th Block, Bengaluru- 560069. Presently R/a, #29, 2nd Cross Road, Silver Oak layout, J P Nagar, 7th Phase, Bengaluru-560078. **...PETITIONER**
**AND : Nil ...RESPONDENTS**

**PUBLIC NOTICE**

**WHEREAS**, the above-named petitioner has made to this Court a petition under Section 372 of the Indian Succession Act, 1925, seeking grant of succession certificate for the assets belonging to the deceased Chandan Bangalore Ranganath who died on 12/11/2022 owned by him during his lifetime.

Interested parties are hereby warned to appear before the VIII Addl City Civil & Sessions Judge Bengaluru (CCH-15) in person or by pleader duly instructed **on the 28th day of August 2023 at 11:00 AM,** inform to show cause against the petitioners failing which the matter will be heard and disposed off in accordance with law.

**SCHEDULE OF ASSETS BELONGING TO LATE CHANDAN BANGALORE RANGANATH FOR SUCCESSION CERTIFICATE**

A. Savings Bank Account bearing A/c No. 45511299819, Standard Chartered, Koramangala branch, Bengaluru, having a sum of Rs.7,21,847.42/- (Rupees Seven Lakhs Twenty-One Thousand Eight Hundred Forty-Seven and Forty-Two paisa Only).
B. Savings Bank Account bearing A/c No.24460100013940, Bank of Baroda, Yeshwanthpur branch, Bengaluru, bearing Customer ID No.BOA064191 having a sum of Rs.94,157.36/- (Rupees Ninety-Four Thousand One Hundred Fifty-Seven and Thirty-Six Paisa Only).
D. Savings Bank Account bearing A/c No. 025101514413, ICICI Bank, Commissariat Road branch, Bengaluru-25, bearing Customer ID No. 507984725 having a sum of Rs.12,286.45/- (Rupees Twelve Thousand Two Hundred Eighty-Six and Forty-Five Paisa Only).
E. Public Provident Fund account bearing A/c No.000218021931, ICICI Bank, Commissariat Road branch, Bengaluru-25, bearing Customer ID No. 507984725 having a sum of Rs.2,16,352/- (Rupees Two Lakhs Sixteen Thousand Three Hundred Fifty-Two Only).
F. Employees Provident Fund bearing account No. AP/28994/0000014980 held by INFOR (INDIA) PRIVATE LIMITED having a sum of Rs.1,26,000/- (Rupees One Lakh Twenty-Six Thousand Only).
G. Mutual fund held with Franklin Templeton having Customer Folio No. 18328097, having a sum of Rs.1,41,020.07/- (Rupees One Lakh Forty-One Thousand Twenty and Seven Paisa Only).
H. Insurance Policy held through Infor (India) Private Ltd with The Oriental Insurance Co. Ltd bearing Floater Policy No. #431100/48/2022/3197 bearing Member ID No. 5077255662 having employee ID No. 47502.

Given under my hand and seal this 25th day of July 2023.

**By Order of the Court, Assistant Registrar, City Civil Court, Bengaluru.**
Advocate for Petitioners and Executors, Bengaluru
**Vivek M S,** Advocate
**No.424, 5th Cross, 10th E Main, 1st Block Jayanagar, Bengaluru-560011.**

---

## LOST OF DOCUMENTS

I, **Sri S. SHEKAR,** aged about 65 years, S/o Late C. Sannaiah, R/at Door No.1184, 26th Main, 3rd Cross, 1st Phase, J.P. nagar, Bangalore-560078, is the absolute owner of the Immovable property bearing Site No.2265, measuring East to West 12.19 Meter, North to South 19.82 meter, in all measuring 24.60 square meter, situated at 22nd Cross, Banashankari 2nd Stage, Bangalore, having acquired through a Sale Deed dated 15-04-1987, registered in Book-I, as Document No. 920/87-88, Volume No. 1093, pages 6 to 9 in the office of the Sub-Registrar, Jayanagar, Bangalore City. I have lost the original documents of my predecessor in title pertaining to the above referred property which are mentioned hereunder near J.P. Nagara. **a.** Sale Deed dated 06-08-1981, registered in Book-I, as Document No. 2253/81-82. **b.** Sale Deed dated 24-10-1981, registered in Book-I, as Document No. 3324/81-82. And Lodge the Complaint, Lost Report No. 0607358/2023 dated 19-06-2023 Karnataka State Police, Bangalore City. Therefore any person having found this documents deliver to me.

**SHEKAR .S**
Moblie No. 9901253561

---

## PUBLIC NOTICE.

This is information to the General public that, my client T.M. Purushothama Reddy S/o Late Muniveera Reddy,# No.417,10th cross, 3rd Block,H.M.T. Layout, Vidyaranyapura, Bengaluru 560097. MOB. 9880877827, is intending to purchase the below mentioned property from J. Mani vannan S/o Late T.R.Jagannathan Pillai aged about 62 years, residing at No.9/5, C',quarters, Gunatha Vihar, D.G.Q.A.complex, Bengaluru,560006. Anyperson\'s,firms, institution s, brokers, agents or any other body, having or claim in any manner of right,tittle, claim,lien or interest in the schedule property may intimate the same in writing to undersigned along with document evidence in the support of the claim within 15 days from the date of the notification, failing which my client will advised to proceed with conveyance as if no valid claims are subsisting against schedule property.

**SCHEDULE OF PROPERTY.**

All that piece and parcel of property bearing No.29, formed out of survey No.30/1,V.P. Katha No.452 of Chikkabettahalli Village, Yelahanka Hobli,Bengaluru North Taluk, converted from agriculture to Non agriculture residential purpose,viz conversion No.B.DIS.ALN.SR (N)66/92-93,dated 10/08/92 issued the special deputy commissioner, Bengaluru District measuring east to west (73+79) Feet, North to South 40 feet, in all measuring 3040 sq.ft comprising with a 1 sq. of small structure of A.C. sheet roofed and bounced on

EAST BY: Site No.34.WEST BY: road. NORTH BY: site No.30.SOUTH BY: site No.28.

**NARASIMHA MURTHY C, D.** Advocate.7/10, Singh complex, 1st Floor, Devi circle Vidyaranyapura, Bengaluru 560097. Mob: 9743331503. E.mail: narasimhamurthycdblr@gmail.com.

---

**DEBTS RECOVERY TRIBUNAL BANGALORE (DRT 2)**
B.S.N.L. Building, 4th Flr, Telephone House Rajbhavan Road, Bengaluru-560 001

**Case No.: OA/1143/2021**

**BETWEEN : CANARA BANK,**
**Bidadi Branch, ...APPLICANT**
**AND**
**SMT. AISHWARYA Prop. of Varshini Enterprises. ...DEFENDANTS**

**SUMMONS ISSUED UNDER RULE 23 (viii) OF THE DEBTS RECOVERY TRIBUNAL (PROCEDURE) RULES 1993**

**To**
**D1. SMT AISHWARYA**
W/o Mahesh H S
Prop. Of Varshini Enterprises
**D2. SRI MAHESH H. S.**
S/o Shivanna
**Both are residing at:**
No. 127/8, Near Syndicate Bank, Bangalore Mysore Road, Bidadi Hobli, Ramanagara Taluk & District-562109
**Office At:**
S. V. B. Complex, Opposite SBI, Bangalore Mysore Road, Bidadi, Ramanagara-560109

**WHEREAS** the applicant has instituted an application U/s 19 of the Recovery of Debts and Bankruptcy Act, 1993 against the Defendant(s) you for recovery of a sum of **Rs. 1,17,68,404/- (Rupees One Crore Seventeen Lakh Sixty-Eight Thousand Four Hundred and Four only)** together with current and future interest and other reliefs.

The above-mentioned Defendant is therefore hereby directed to appear before this Tribunal in person or through an Advocate or duly authorized agent, in support of his/their defence to show cause within 30 days from the date of publication or **on 14/09/2023 at 10.30 a.m.** (forenoon) as to why reliefs prayed for should not be granted.

Take notice that in case of default the Application will be heard and determined in your absence.

Given under my hand and the Seal of this Tribunal on this 02nd day of June 2023.

**Sd/- Registrar,**
**DEBTS RECOVERY TRIBUNAL-II**
Bangalore

---

**Canara Bank**
**Koramangala Layout Branch,**
No. 348, 100 Feet Road, 4th Block Koramangala, Bangalore–560 034
Ph: 94835 20885
email:cb0885@canarabank.com

## DEMAND NOTICE [SECTION 13(2)]

**NOTICE TO BORROWER/ GUARANTOR/MORTGAGOR**

Whereas, the Authorized Officer of the **Canara Bank, Koramangala Layout Branch** Bengaluru under the Securitization And Reconstruction of Financial Assets and Enforcement of Security Interest Act, 2002 and in exercise of powers conferred under Section 13 (2)of Chapter-3 of the Security Interest (Enforcement) Rules 2002, issued Demand Notice/s on below mentioned date, calling upon the following borrower/s/ Guarantor/s to repay the dues within 60 days from the date of receipt of the said notice.

**1.Name of the Borrower: 1.Mr. Prashanth Banerjee,** S/o Lakshminarayan Banerjee, Flat No T 199 Survey No 5/3 46 47 48,Andapur Attibelle Anekal Taluk, Bangalore -560106, **2.Mr. Jayanta Banerjee** S/o Lakshminarayan Banerjee, #115, Balaji Nagar, Chikkakalasandra Uttarahalli, Bangalore - 560 061.

| Sl. No | Loan Number | Nature of Loan/ Limit | Date of Sanction | Amount |
|---|---|---|---|---|
| 1 | 0885619004273 | Housing Loan | 07-01-2006 | Rs.6,74,000 /- |

**Total Liability** as on date :**Rs. 1,85,205.86/-** (Rupees One Lakhs Eighty Five Thousand Two Hundred Five and Paisa Eighty Six Only) + interest together with further interest and incidental expenses and costs.
**Details of Security Assets** :Residential Flat bearing No. HT-199 in Third Floor in Block H of "ITTINA NEELA" admeasuring 660 sq. ft. of super built area.
**Name of the Title deed holder: Mr. Prashanth Banerjee**
**Date of NPA: 27.11.2017 Demand Notice Date:07.07.2023**

**2. Name of the Borrower: Mrs. Dr. Sujatha H,** Nigok Dental Poly-clinic, #S-2, Brindavan Apts, Hosur, Adugodi Main Road, Bangalore

| Sl. No | Loan Number | Nature of Loan/ Limit | Date of Sanction | Amount |
|---|---|---|---|---|
| 1 | 0885619003937 | Housing Loan | 22/07/2005 | Rs.12,00,000.00 |

**Total Liability** as on date :**Rs. 4,60,181.19** (Rupees Four Lakhs Sixty Thousand One Hundred Eighty One and Paisa Nineteen Only) + interest together with further interest and incidental expenses and costs.
**Details of Security Assets** :Residential property situated at site no. 37, V. P. katha No. 148 formed in Survey Nos. 38 and 45, in the layout named Vakil Satellite Township, situated at Gpasandra Village, Sarjapur Hobli, Anekal Taluk, Banglore Urban District , measuring Eastern side 24 ft. Western side 29 ft., Northern side 60, Southern side 60 ft., total 1590 sq. ft. and bounded on the : East by : Road, West by : Site No. 36, North by: Private property, South by : Site No. 38
**Name of the Title deed holder: Mrs. Sujatha H.**
**Date of NPA: 03.12.2019 Demand Notice Date:07.07.2023**

The above borrowers committed default of repayment of loans as above and the loans are duly secured by way of mortgage of property described as above and were classified as Non Performing Assets on various dates mentioned as above. The Bank issued Registered notice to all the above borrower/Guarantors under Section 13(2) of Securitisation and Reconstruction of Financial Assets and Enforcement of Security Interest Act 2002, (SARFAESI Act) calling upon them to repay the outstanding amount. We now call upon to pay the above mentioned liability with further interest and cost accrued till date within 60 days from the date of this notice, failing which, Bank will be constrained to exercise its rights of enforcement of security interest as per Section 13(4) (a) to (b) of SARFAESI act 2002 against the secured assets given in the schedule above. The above borrower/s in particular and the public in general are hereby cautioned not to deal with the above properties and restrained from dealing in term of Section 13 (13) of SARFAESI Act 2002 and any dealings with the properties will be subject to the charge of Canara Bank for the accounts mentioned above with further interest and cost, expenses thereon.

**Place : Bangalore** **Sd/-**
**Date : 27.07.2023** **Authorised Officer**
**Canara Bank**

---

## WESTERN RAILWAY

**CONSTRUCTION OF MAJOR BRIDGES**

Deputy Chief Engineer (Construction)I, Western Railway, RATLAM (MP) **invites E-Tender No: RTM/DINL/DY.CE(C)/117R Name of work: Construction of major bridges between Katwara-Pitol section and balance works of earthwork in bank / cutting for formation of new Broad Gauge line including yards, bridge approaches, construction of minor bridges, road under bridges, side drains, trolley refugee, toe wall etc. between Pitol-Jhabua section in connection with new new Broad Gauge line project between Dahod-Indore of Ratlam Division-Western Railway. NIT cost: Rs.2178721644.25/- Bid Security: Rs.10000000.00/- Bid Submission Closing Date: 31.08.2023 At 15:00 Hrs Bid Opening Date: 31.08.2023 At 15:30 Hrs.** For the above tender notice and more details please visit the Western Railway website **www.ireps.gov.in** 0453

Like us on: facebook.com/WesternRly

---

## PUBLIC NOTICE

Our client has entered into an Agreement of sale to purchase the immovable residential property which is morefully described in the schedule hereunder from Sri. Kiran Balakrishna Rao, Aged about 65 years, Son of Bangalore Balakrishna Rao, Residing at Vaibhav, Flat No.20,Barkat Ali Dargah, Marg Wadala (East) Mumbai, Maharashtra-400037.Any person/s who claim any right, title or interest of any nature or any lien charge in relation to the schedule property or has any objections should lodge such claim or objections in writing with the undersigned together with supporting documents **within 7 days** from this date, failing which it will be presumed that no valid claim or objection and our client would proceed to complete the sale transaction.

**SCHEDULE PROPERTY**

All that piece and parcel of the Immovable residential site bearing No.1075, formed by the Poornaprajna House Building Co-operative Society Limited., formed in Sy.No.50 of (several), situated at Uttarahalli Village, Uttarahalli Hobli, Bangalore South Taluk, presently comes within the limits of BBMP – Ward No.184, Uttarahalli Sub-zone, Bangalore, bearing BBMP Katha No.1082/1075, measuring East to West 40 feet and North to South (44.6+54)/2 feet, in all measuring 1970 square feet or 218.89 square yards and bounded onEast By: Site No.1076,West By :Site No.1074, North By : Road and South By : Private Property.

Address for service:
**L.T.GOPAL & H.C. RAJESH,** Advocates,
No.115, S-4,5,6, II Floor, Pamadi Chambers, D.V.G. Road, Basavanagudi,
Bengaluru -560 004.
Mob: 9845059973/ 9845245676

---

## PUBLIC NOTICE

My clients have negotiated and finalized to purchase all that Vacant Site morefully described in the schedule hereunder written from its lawful owner viz **M/S DATALIFE CYCLE.COM PVT LTD** a Company incorporated under the Companies Act 1956, Represented by its **Directors Mr. Uday Jayaram and Mr. Sanjay Nuggehalli Jayaram** and having its office at No.55, 17th Cross, Malleshwaram West, Bangalore - 560055.

Any person/s asserting any right, title, interest or having any sort of claim on the Schedule Property or objecting to such Sale in favour of my clients should write to the undersigned Advocate or meet him in person at his designated address within **7 (seven) days** of the issuance of this public Notice with all documentary proof on which he/she/they is / are asserting his /her/ their/ right/s. If no claims are received within the said period, my clients shall proceed to purchase the schedule property and shall complete the sale transaction on the basis that there are no claims of whatsoever nature from whomsoever concerned.

**SCHEDULE**

All that vacant site now bearing with BBMP Municipal Corporation Katha No.2, PID No.7-32-2, (old Site No.76, formed in Sy.No.33 of Ketamaranahalli Village, Yeshwanthapura Hobli, Bangalore North Taluk, Situated at 13th 'C' cross, Malleshwaram, Bangalore - 560055 of BBMP new Ward No.45-Malleshwaram, measuring East to West : 45' (Feet) and North to South : 25' (Feet) or totally measuring 1125 sq ft and bounded on the :- **East by :** Private Property, **West By :** Road, **North by :** Private Property formerly property of Mr. D.G.Lakshman Rao and **South by :** Private property formerly property of Mr. Seetharamaiah.

**Chandra Shekar Babu, Advocate**
No.1103, O.T.C. Road,
Near Hotel Pai Grand, Bangalore - 560002.

---

**Karur Vysya Bank** *Smart way to bank*

**ASSET RECOVERY BRANCH**
**Divisional Office Building**
**No.6 Shri Vasavi Temple Road,**
**Near Sajjan Rao Circle, V V Puram**
**Bangalore, Karnataka, 560004**

## SALE NOTICE FOR SALE OF IMMOVABLE PROPERTIES

**E-Auction Sale Notice for Sale of Immovable Assets under the Securitisation and Reconstruction of Financial Assets and Enforcement of Security Interest Act, 2002 read with proviso to Rule 8 (6) of the Security Interest (Enforcement) Rules, 2002**

Notice is hereby given to the public in general and in particular to the Borrower(s) and Guarantor(s) that the below described immovable property mortgaged/charged to the Secured Creditor, The Karur Vysya Bank Ltd, the constructive/physical (whichever is applicable) possession of which has been taken by the Authorised Officer of The Karur Vysya Bank Ltd., Secured Creditor, will be sold on **"As is where is", "As is what is", and "Whatever there is"** on **21.08.2023** for recovery of **Rs. 63,28,733.95 (Rupees Sixtey Three Lakh Twenty Eight Thousand Seven Hundred Thirty Three And Paise Nine Five only)** due to The Karur Vysya Bank Ltd, Secured Creditor from **(1) Mr. D. Prabhu,** S/o. Mr.Deva, No.49, 6th A Cross, Ganesha Temple, Near RKV Cables, Anepalya, Gajendra Nagar, Adugodi, Bangalore - 560030 and **(2) Mrs. R. Maria Deepa (Joint Borrower),** W/o. Mr. D. Prabhu, No.49, 6th A Cross, Ganesha Temple, Near RKV Cables, Anepalya, Gajendra Nagar, Adugodi, Bangalore- 560 030. The reserve price will be **Rs. 30,00,000/- (Rupees Thirty Lakhs only)** and the earnest money deposit will be **Rs. 3,00,000/- (Rupees Three Lakhs only).**

**DESCRIPTION OF THE IMMOVABLE PROPERTY**

All the piece and parcel of Apartment bearing No. D-102 of D Block bearing E-katha No.150200100200320762, flat No.248/D-102 in the 1st floor of the apartment building known as **"SIGMA SERENITY"**, with a super built up area of **1164 Sq.ft** and **430 Sq.ft** of undivided share on the land situated at New Sy No. 223, (Old Sy No.173) at Indlabele village, Attibele Hobli, Anekal Taluk, Bangalore Urban district Bounded: On the East by: Open Space , On the West by : D-104, On the North by: Open Space, On the South by : D-101

For detailed terms and conditions of the sale, please refer to the link provided in our Bank's/ Secured Creditor's website **i.e., www.kvb.co.in/Property Under Auction** and also at the web portal **BankAuctions.in/ForeclosureIndia.com** of the service provider, **M/s. 4 closure.**

**Statutory 15 Days' Notice under Rule 9(1) of the SARFAESI Act, 2002**

The borrower/s and guarantor/s are hereby notified to pay the dues as mentioned above along with up to date interest and ancillary expenses before the date of e-Auction, failing which the Schedule property will be auctioned/sold and balance dues, if any, will be recovered with interest and cost.

**Date : 27.07.2023** **Sd/- Authorized Officer**
**Place: Bangalore** **The Karur Vysya Bank Limited**

---

**Karur Vysya Bank** *Smart way to bank*

**THE KARUR VYSYA BANK LTD**
**DIVISIONAL OFFICE,**
**No.6, 2nd Floor, Sajjan Rao Circle,**
**V.V.Puram, Bangalore-560004**

## SUBSTITUTED DEMAND NOTICE

**Reg:** Notice issued under Sec 13 [2] of the Securitisation and Reconstruction of Financial Assets and Enforcement of Security Interest Act 2002 [SARFAESI Act] for recovery of dues in the loan a/c of **1.Mrs.Roopa Nanjunda Kalburgi (Borrower)** W/o Anantha Satheesha Magaji, 776, 9th Main, 2nd Block, Banashankari 1st Stage, Srinivasa Nagar Bangalore-560050, Karnataka, **2.Mr. Anantha Satheesha Magaji (Co-Borrower)** S/o Anantha M. G., 776, 9th Main, 2nd Block,bsk 1st Stage, Srinivasa Nagar, Bangalore-560050, Karnataka

Whereas you have committed default in repayment of loans in the above mentioned loan account to the secured creditor bank for which your account has been classifieds NPA on 06.05.2023, the Bank had issued notice under the SARFAESI Act on **01.06.2023** calling upon you to repay the outstanding amount of **Rs.94,37,677/- (Rupees Ninety Four Lakh Thirty Seven Thousand Six Hundred Seventy Seven only)** Whereas the notices sent to the above addresses by Regd. Post/Courier have been returned unserved. You are hereby called upon to visit the bank and obtain copy of the notice in your own interest in order to note the full particulars of the loan dues, securities charged to the bank etc.

You are hereby called upon to pay the amount as shown above together with interest from **05.05.2023** till date of payment within 60 days from the date of the notice failing which, the secured creditor Bank will be constrained to exercise its rights of enforcement of the secured assets hypothecated/ mortgaged to the bank as mentioned below, as per the provisions of SARFAESI Act.

**Schedule-A :** All that piece and parcel of the of the Residential Flat No .302, BBMP New No 65/5 on the western side in the second floor of the Apartment building known as **"SURASA ENCLAVE"** Property No 65, (Old No 77/1) situated at Puttanna Road, Basavanagudi,BBMP Ward No. 49, Bangalore – 560004. Having PID No 49-70-65, Super built up Area 3200 Sqft & 740 Sqft UDS, bounded by:- Site No.10, East: Puttanna Road, West: Private Property, North: Private Property, South by : Private Property

**Date : 29.07

## JM FINANCIAL

**JM Financial Asset Reconstruction Company Limited**
**Corporate identify Number : U67190MH2007PLC74287**
Registered Office Address: 7th Floor, Cnergy, Appasaheb Marathe Marg, Prabhadevi, Mumbai 400025 | T: +91 22 6630 3030 F: +911 22 6630 3223 www. Jmfinancialarc.com

### DEMAND NOTICE

Under Section 13(2) of the Securitisation And Reconstruction of Financial Assets And Enforcement Of Security Interest Act, 2002 read with Rule 3 (1) of the Security Interest (Enforcement) Rules, 2002. The Piramal Capital and Housing Finacne Ltd (formerly known as Dewan Housing and finance corporation Ltd) have assigned a pool of Loan (including below mentioned Loans) together with underlying security interest created therefor along with all the rights, title and interest thereon under Section 5 (1) (b) of the Securitisation and Reconstruction of Financial Assets and Enforcement of Security Interest Act, 2002 ("SARFAESI ACT") vide an assignment agreement dated March 29. 2023 ("the Assignment Agreement") in favour of JMFARC (JM) (herein reffered as Assingee). The undersigned is the Authorised Officer of (JM) assignee. Under Securitisation And Reconstruction Of Financial Assets And Enforcement of Security Interest Act, 2002 (the said Act). In exercise of powers conferred under Section 13(12) of the said Act read with Rule 3 of the Security Interest (Enforcement) Rules, 2002, the Authorised Officer has issued Demand Notices under Section 13(2) of the said Act, calling upon the following Borrower(s) (the "said Borrower(s)"), to repay the amounts mentioned in the respective Demand Notice(s) issued to them that are also given below. In connection with above, notice is hereby given, once again, to the said Borrower(s) to pay to JM, within 60 days from the publication of this Notice, the amounts indicated herein below, together with further interest as detailed in the said Demand Notice(s), from the date(s) mentioned below till the date of payment and/or realization, payable under the loan agreement read with other documents/writings, if any, executed by the said Borrower(s). As security for due repayment of the loan, the following assets have been mortgaged to JM by the said Borrower(s) respectively.

| Name of the Borrower(s)/ Guarantor(s) | Demand Notice Date and Amount with NPA date | Description of secured asset (immovable property) |
|---|---|---|
| (LC No. 13100000093 of Noida 1 Rajendra Place Branch) Dalbir Singh Wariah (Borrower) Harbinder Kaur Wariah (CoBorrower 1) | 20-05-2023 (₹ 6320387/- (₹ Sixty Three lakh Twenty Thousand Three Hundred Eighty Seven Only) NPA (04-07-2019) | Flat No. 1609, 16th & 17 Floor(duplex), Tower 2, I L D Spire Greens, Sectror 37 C, Gurgaon Gurgaon Gurgaon Haryana :- 122001 |
| (LC No. 08600000712 of Bengaluru Metro Jayanagar Branch) Rose Marie A (Borrower) Immanuel A P (CoBorrower 1) | 20-05-2023 (₹ 1687859/- (₹ Sixteen lakh Eighty Seven Thousand Eight Hundred Fifty Nine Only) NPA (08-01-2023) | No1 Ano 177/3, sy No 166/3 doresani Palya,bilekahally Begur Hobli Near Mumms And Me Bangalore Bengaluru Karnataka :- 560076 |
| (LC No. 15400000470 of Kolar Branch) Sathya Prakash Karkada (Borrower) Hemalatha M N (CoBorrower 1) | 20-05-2023 (₹ 2302943/- (₹ Twenty Three lakh Two Thousand Nine Hundred Forty Three Only) NPA (11-03-2023) | Flat No. A-304, Richmond Pride-2,2nd Flr Kyalasanahalli Village, Jigani Hobli, Anekal Taluk, Bangalore Urban Bangalore Bengaluru Karnataka :- 560032 |
| (LC No. 21500041636 of Bengaluru - Jayanagar Branch) Fenila Samuel (Borrower) Arul Udaya Kumar (CoBorrower 1) | 20-05-2023 (₹ 184602/- (₹ One lakh Eighty Four Thousand Six Hundred Two Only) NPA (08-11-2022) | No 11 Khatha No 165/1 At Horamavu Village K R Puram Hobli Bangalore Bangalore Bengaluru Karnataka :- 560036 |

If the said Borrowers shall fail to make payment to JM as aforesaid, JM shall proceed against the above secured assets under Section 13(4) of the Act and the applicable Rules, entirely at the risks of the said Borrowers as to the costs and consequences. The said Borrowers are prohibited under the Act from transferring the aforesaid assets, whether by way of sale, lease or otherwise without the prior written consent of JM. Any person who contravenes or abets contravention of the provisions of the said Act or Rules made there under, shall be liable for imprisonment and/or penalty as provided under the Act.

**Date : 29-07-2023**
**Place : Bangalore**

**Sd/- (Authorised Officer)**
**JM Financial Asset Reconstruction Company Limited**

## PUBLIC NOTICE

The general public is hereby informed that our client M/s Masjid E Noorun Ala Noor Ahle Hadees, Kadugodi, Bangalore has entered into agreement of sale dated 23-01-2023 to purchase the below mentioned schedule property from its owner Mrs. Rashidha Khatun w/o Late Abdul Sattar and others residents of D.No.504/1, Old KEB Road, Dasthageer Compound, Kadugodi, Bangalore-560067.

**Schedule of Property**

All that piece and parcel of immovable property bearing Katha No.286, Property No. 286, New Katha No.286/1, situated at Kadugodi Village, Bidarahalli Hobli, Bangalore East Tq, now coming under the jurisdiction of Bruhat Bangalore Mahanagara Palike, previously under the limits of Mahadevapura CMC Bangalore, measuring East to West : 40+36/2 Feet and North to South : 37.5 Feet in all measuring 1425 square feet vacant land, bounded on

East : Remaining property of same Sy. No. and 5 ft. Road
West : Mr. Puttanna Property
North : Mr. Abdul Farooq Property
South : Mrs. Naziya and Children property.

Therefore, If any person/s, institution/s is having any interest, objection, claims, disputes for the above intended sale transaction he/she/ they may contact the undersigned with documentary proof substantiating his/her/their interest/claims/ objection with details of disputes within 7 days from the date of this publication, failing which our client will proceed to complete the sale transaction with the above owner as if there are no claims/objections/disputes or whatsoever from whomsoever in respect of the schedule property and thereafter no claims/objections /disputes will be entertained.

**IQRA Law Associates,**
Advocates & Consultants,
No.19, Lazar Road, Frazer Town,
Bengaluru-560005.

## Canara Bank
A Government of India Undertaking

ARM Branch - II, 2nd Floor, Circle Office, Spencer Towers, no. 86, MG Road, Bangalore - 560001
Ph No. 25310099, 080-25310181, E-mail - cb6298@canarabank.com

### SALE NOTICE FOR SALE OF IMMOVABLE PROPERTY
### (Under Rule 8(6) of the Security Interest (Enforcement) Rules 2002)

**E-Auction Sale Notice for Sale of Immovable Assets under the Securitization and Reconstruction of Financial Assets and Enforcement of Security Interest Act, 2002 read with proviso to Rule 8(6) of the Security Interest (Enforcement) Rules, 2002**

Notice is hereby given to the public in general and in particular to the Borrowers(s) and Guarantor(s) that the below described immovable property mortgaged/charged to the ARM Branch II, Bangalore of Canara Bank, the possession of which has been taken by the Authorized Officer of ARM Branch II, Bangalore will be sold "As is where is", "As is what is", and "Whatever there is" basis on 19.08.2023 for recovery of outstanding dues from below mentioned Borrowers. The Reserve Price and the Earnest Money Deposit is mentioned below.

| Sl. No | Name of Borrowers and Guarantors | Total Liabilities | Details and full description of the property | Reserve Price and Earnest Money deposit [EMD] | Date and Time of E-Auction |
|---|---|---|---|---|---|
| 1<br>2<br>3<br>4 | **M/s H M S CORPORATION**<br>PROP. PURUSHOTHAM D G<br>No. 279, Sl No.564, 1st Floor Kotanur Village, Utharahalli Hobli Bengaluru-560078 Karnataka<br>**PURUSHOTHAM D G,**<br>S/o P GOVINDA CHETTY<br>A Venkatapuram Vepanjari Chittor-517125 Andhra Pradesh<br>**P VIJAYA SEKHAR**<br>S/o P GOVINDA CHETTY R/A NO.800, 14th Cross, J P Nagar, 1st Phase Bangalore-560078 Karnataka<br>**P VIJAYA SEKHAR**<br>S/o GOVINDA CHETTY A Venkata Puram Vepanjeri Chittoor Andhra Pradesh-517130 | Rs. Rs.1,92,99,051.52 (Rupees One Crore Ninety Two Lakhs Ninety Nine Thousand Fifty One and Paisa Fifty Two Only) of M/s H M S CORPORATION rep.by Directors/ Guarantors/ mortgagors (1. PURUSHOTHAM D G, 2. P VIJAYA SEKHAR, 3. P VIJAYA SEKHAR) including costs and interest as on 31/05/2023 together with future interest/accrued interest, expenses and costs etc. | **Property No. 1:** All that piece and parcel of the Immovable property bearing Site No.9, formed out of Converted Sy. No. 44/1, situated at Doddakallasandra Village, Uttarahalli Hobli, Bangalore South Taluk, 2 acres duly converted from Agricultural to Non-Agricultural Residential purposes, vide order No.B. DIS/ALNSR. (S): 180/1986-87, dated 17.08.1987 by the Special Deputy Commissioner, Bangalore, now comes under the limits of BBMP, Bangalore, measuring East to West: Northern Side 65.9 Feet and Southern Side 62 Feet and North to South: 40 Feet Totaling 2555 Sq Ft and **bounded on the:East by:** Site Nos. 19 &20, **West by:** Site No.17, **North by:** Private Property, **South by:** 30 Feet wide Road | **Property No. 1:**<br>**Reserve Price:** Rs.149.50 Lakhs<br>**EMD:** Rs.14,95,000/. | Bangalore<br>19.08.2023 11.30AM to 12.30PM |

**Other terms and conditions**

a) Auction/bidding shall be only through "Online Electronic Bidding" through the website https://www.indianbankseauction.com. Bidders are advised to go through the website for detailed terms before taking part in the e-auction sale proceedings.
b) The property can be inspected, with Prior Appointment with Authorized Officer between 2.30 PM to 5.00 PM on 16.08.2023.
c) The property will be sold for the price which is more than the Reserve Price and the participating bidders may improve their offer further during auction process.
d) EMD amount of 10% of the Reserve Price is to be deposited by way of DD favouring Authorised officer, Canara Bank, ARM Branch II, Bangalore OR through online (RTGS/NEFT/Fund Transfer) to credit the account number 209272434, Canara Bank, ARM Branch II, RTGS/NEFT IFSCCODE CNRB0006298 on or before 17.08.2023 - 5.00 PM.
e) Intending bidders shall hold a valid digital signature certificate and e-mail address. For details with regard to digital signature please contact the service provider M/s.Canbank Computer Services Ltd, Bangalore - e- mail: eauction@ccsl.co.in Contact Persons & Numbers:- Mr. Pakhare DD/Mr.Ramesh T H – 9480691777 & 8553643144.
f) After payment of the EMD amount, the intending bidders should submit a copy of the following documents/details on or before 17.08.2023-5.00 PM, to Canara Bank, ARM Branch II Bangalore by hand or by email.
i) Demand Draft/Pay order towards EMD amount. If paid through RTGS/NEFT, acknowledgement receipt thereof with UTR No.
ii) Photocopies of PAN Card, ID Proof and Address proof. However, successful bidder would have to produce these documents in original to the Bank at the time of making payment of balance amount of 25% of bid amount.
iii) Bidders Name. Contact No. Address, E Mail Id.
iv) Bidder's A/c details for online refund of EMD.
g) The intending bidders should register their names at service provider M/s.Canbank Computer Services Ltd, Bangalore and get their User ID and password free of cost. Prospective bidder may avail online training on E- auction from the service provider M/s.Canbank Computer Services Ltd, Bangalore - e- mail: eauction@ccsl.co.in Contact Persons & Numbers:- Mr.Pakhare DD/Mr.Ramesh T H – 9480691777 & 8553643144.
h) EMD deposited by the unsuccessful bidder shall be refunded to them. The EMD shall not carry any interest.
i) Auction would commence at Reserve Price, as mentioned above. Bidders shall improve their offers in multiplies of Rs.50,000/-. The bidder who submits the highest bid (above the Reserve price) on closure of 'Online' auction shall be declared as successful bidder. Sale shall be confirmed in favour of the successful bidder, subject to confirmation of the same by the secured creditor.
j) The successful bidder shall deposit 25% of the sale price (inclusive of EMD already paid), immediately on declaring him/her as the successful bidder and the balance within 15 days from the date of confirmation of sale by the secured creditor. If the successful bidder fails to pay the sale price, the deposit made by him shall be forfeited by the Authorised Officer without any notice and property shall forthwith be put up for sale again.
k) For sale proceeds of Rs.50.00 lacs (Rupees Fifty Lacs only) and above, the successful bidder will have to deduct TDS at the applicable rate on the Sale proceeds and submit the original receipt of TDS certificate to the Bank.
l) All charges for conveyance, stamp duty/GST, registration charges, tax arrears, other charges, dues etc., as applicable shall be borne by the successful bidder only.
m) Authorised Officer reserves the right to postpone/cancel or vary the terms and conditions of the e-auction without assigning any reason thereof.
n) In case there are bidders who do not have access to the internet but interested in participating the e-auction, they can approach concerned Circle office or Canara Bank ARM branch II who, as a facilitating centre, shall make necessary arrangements.
o) For further details contact Ranjan Kumar, Chief Manager, Canara Bank, ARM Branch-2- (9483544116-080-25310181) e-mail id or the service provider M/s.Canbank Computer Services Ltd, Bangalore - e- mail:eauction@ccsl.co.in Contact Persons & Numbers:- Mr. Pakhare DD/Mr.Ramesh T H – 9480691777 & 8553643144

**SPECIAL INSTRUCTION / CAUTION**

Bidding in the last minutes/seconds should be avoided by the bidders in their own interest. Neither Canara Bank nor the Service Provider will be responsible for any lapses/failure (Internet failure, Power failure, etc.) on the part of the bidder or vendor in such cases. In order to ward off such contingent situation, bidders are requested to make all the necessary arrangements/alternatives such as back –up, power supply and whatever else required so that they are able to circumvent such situation and are able to participate in the auction successfully.

**Place: Bangalore**
**Date: 25.07.2023**

**Sd/-, Authorised Officer**
**Canara Bank**

## Canara Bank
A Government of India Undertaking

ARM Branch - II, 2nd Floor, Circle Office, Spencer Towers, no. 86, MG Road, Bangalore - 560001
Ph No. 25310099, 080-25310181, E-mail - cb6298@canarabank.com

### SALE NOTICE FOR SALE OF IMMOVABLE PROPERTY
### (Under Rule 8(6) of the Security Interest (Enforcement) Rules 2002)

**E-Auction Sale Notice for Sale of Immovable Assets under the Securitization and Reconstruction of Financial Assets and Enforcement of Security Interest Act, 2002 read with proviso to Rule 8(6) of the Security Interest (Enforcement) Rules, 2002**

Notice is hereby given to the public in general and in particular to the Borrowers(s) and Guarantor(s) that the below described immovable property mortgaged/charged to the ARM Branch II, Bangalore of Canara Bank, the possession of which has been taken by the Authorized Officer of ARM Branch II, Bangalore will be sold "As is where is", "As is what is", and "Whatever there is" basis on 31.08.2023 for recovery of outstanding dues from below mentioned Borrowers. The Reserve Price and the Earnest Money Deposit is mentioned below.

| Sl. No | Name of Borrowers and Guarantors | Total Liabilities | Details and full description of the property | Reserve Price and Earnest Money deposit [EMD] | Date and Time of E-Auction |
|---|---|---|---|---|---|
| 1<br>2<br>3<br>4 | **KRISHNA CEMENT BLOCKS AND CEMENTS**<br>PROP. M DORASWAMY REDDY<br>No.279, Sl No.564, 1st Floor Kotanur Village Utharahalli Hobli Bengaluru-560078 Karnataka<br>**RAMADAS KALISETTY**<br>S/o M PEDDASWAMY REDDY<br>8-51, Maredu Palli, Nandanoor G D Nellore Chittor-517125 Andhra Pradesh<br>**P VIJAYA SEKHAR**<br>S/o P GOVINDA CHETTY R/A NO.800, 14th Cross, J P Nagar, 1st Phase Bangalore-560078 Karnataka<br>**P VIJAYA SEKHAR**<br>S/o GOVINDA CHETTY A Venkata Puram Vepanjeri Chittoor Andhra Pradesh-517130 | Rs.2,32,19,895.76 (Rupees Two Crore Thirty Two Lakhs Nineteen Thousand Eight Hundred Ninety Five and Paisa Seventy Six Only) of rep.by KRISHNA CEMENT BLOCKS AND CEMENTS Directors/ Guarantors/ mortgagors (1. RAMADAS KALISETTY, 2 P VIJAYA SEKHAR, 3. P VIJAYA SEKHAR) including costs and interest as on 31.05.2023, together with future interest/accrued interest, expenses and costs etc. | **Property No. 1** Immovable Property of bearing Southern portion Site No. 7, formed out of Converted Sy. No. 44/1 situated at Doddakallasandra Village, UttarahalliHobli, Bangalore South Taluk, 2 Acres , duly converted for non-agricultural residential purposes, vide order No. B.DIS.ALN.SR(S) 180/86-87, dated 17.08.1987, by the Special Deputy Commissioner, Bangalore, with in the limits of BBMP, and measuring East to West: (70.3+74.3)/2 feet, North to South: (38.60+40.60)/2 feet, Total site measuring 2743.50 SqFt **bounded on: East By:** Private Property, **West By:** 30 Feet Road, **North By:** Remaining portion of Site No. 7 belonging to K Jamuna & Shaik Lal Bahadur Basha, **South By:** Site No.8. | **Property No. 1:**<br>**Reserve Price:** Rs.167.50 Lakhs<br>**EMD:** Rs.16,75,000/- | Bangalore<br>19.08.2023- 10.30AM to 11.30AM |

**Other terms and conditions**

a) Auction/bidding shall be only through "Online Electronic Bidding" through the website https://www.indianbankseauction.com. Bidders are advised to go through the website for detailed terms before taking part in the e-auction sale proceedings.
b) The property can be inspected, with Prior Appointment with Authorized Officer between 2.30 PM to 5.00 PM on 16.08.2023.
c) The property will be sold for the price which is more than the Reserve Price and the participating bidders may improve their offer further during auction process.
d) EMD amount of 10% of the Reserve Price is to be deposited by way of DD favouring Authorised officer, Canara Bank, ARM Branch II, Bangalore OR through online (RTGS/NEFT/Fund Transfer) to credit the account number 209272434, Canara Bank, ARM Branch II, RTGS/NEFT IFSCCODE CNRB0006298 on or before 17.08.2023 - 5.00 PM.
e) Intending bidders shall hold a valid digital signature certificate and e-mail address. For details with regard to digital signature please contact the service provider M/s.Canbank Computer Services Ltd, Bangalore - e- mail: eauction@ccsl.co.in Contact Persons & Numbers:- Mr. Pakhare DD/Mr.Ramesh T H – 9480691777 & 8553643144.
f) After payment of the EMD amount, the intending bidders should submit a copy of the following documents/details on or before 17.08.2023-5.00 PM, to Canara Bank, ARM Branch II Bangalore by hand or by email.
i) Demand Draft/Pay order towards EMD amount. If paid through RTGS/NEFT, acknowledgement receipt thereof with UTR No.
ii) Photocopies of PAN Card, ID Proof and Address proof. However, successful bidder would have to produce these documents in original to the Bank at the time of making payment of balance amount of 25% of bid amount.
iii) Bidders Name. Contact No. Address, E Mail Id.
iv) Bidder's A/c details for online refund of EMD.
g) The intending bidders should register their names at service provider M/s.Canbank Computer Services Ltd, Bangalore and get their User ID and password free of cost. Prospective bidder may avail online training on E- auction from the service provider M/s.Canbank Computer Services Ltd, Bangalore - e- mail: eauction@ccsl.co.in Contact Persons & Numbers:- Mr.Pakhare DD/Mr.Ramesh T H – 9480691777 & 8553643144.
h) EMD deposited by the unsuccessful bidder shall be refunded to them. The EMD shall not carry any interest.
i) Auction would commence at Reserve Price, as mentioned above. Bidders shall improve their offers in multiplies of Rs.50,000/-. The bidder who submits the highest bid (above the Reserve price) on closure of 'Online' auction shall be declared as successful bidder. Sale shall be confirmed in favour of the successful bidder, subject to confirmation of the same by the secured creditor.
j) The successful bidder shall deposit 25% of the sale price (inclusive of EMD already paid), immediately on declaring him/her as the successful bidder and the balance within 15 days from the date of confirmation of sale by the secured creditor. If the successful bidder fails to pay the sale price, the deposit made by him shall be forfeited by the Authorised Officer without any notice and property shall forthwith be put up for sale again.
k) For sale proceeds of Rs.50.00 lacs (Rupees Fifty Lacs only) and above, the successful bidder will have to deduct TDS at the applicable rate on the Sale proceeds and submit the original receipt of TDS certificate to the Bank.
l) All charges for conveyance, stamp duty/GST, registration charges, tax arrears, other charges, dues etc., as applicable shall be borne by the successful bidder only.
m) Authorised Officer reserves the right to postpone/cancel or vary the terms and conditions of the e-auction without assigning any reason thereof.
n) In case there are bidders who do not have access to the internet but interested in participating the e-auction, they can approach concerned Circle office or Canara Bank ARM branch II who, as a facilitating centre, shall make necessary arrangements.
o) For further details contact Ranjan Kumar, Chief Manager, Canara Bank, ARM Branch-2- (9483544116-080-25310181) e-mail id or the service provider M/s.Canbank Computer Services Ltd, Bangalore - e- mail:eauction@ccsl.co.in Contact Persons & Numbers:- Mr. Pakhare DD/Mr.Ramesh T H – 9480691777 & 8553643144

**SPECIAL INSTRUCTION / CAUTION**

Bidding in the last minutes/seconds should be avoided by the bidders in their own interest. Neither Canara Bank nor the Service Provider will be responsible for any lapses/failure (Internet failure, Power failure, etc.) on the part of the bidder or vendor in such cases. In order to ward off such contingent situation, bidders are requested to make all the necessary arrangements/alternatives such as back –up, power supply and whatever else required so that they are able to circumvent such situation and are able to participate in the auction successfully.

**Place: Bangalore**
**Date: 25.07.2023**

**Sd/-, Authorised Officer**
**Canara Bank**

## Canara Bank
A Government of India Undertaking

ARM Branch - II, 2nd Floor, Circle Office, Spencer Towers, no. 86, MG Road, Bangalore - 560001
Ph No. 25310099, 080-25310181, E-mail - cb6298@canarabank.com

### SALE NOTICE FOR SALE OF IMMOVABLE PROPERTY
### (Under Rule 8(6) of the Security Interest (Enforcement) Rules 2002)

**E-Auction Sale Notice for Sale of Immovable Assets under the Securitization and Reconstruction of Financial Assets and Enforcement of Security Interest Act, 2002 read with proviso to Rule 8(6) of the Security Interest (Enforcement) Rules, 2002**

Notice is hereby given to the public in general and in particular to the Borrowers(s) and Guarantor(s) that the below described immovable property mortgaged/charged to the ARM Branch II, Bangalore of Canara Bank, the possession of which has been taken by the Authorized Officer of ARM Branch II, Bangalore will be sold "As is where is", "As is what is", and "Whatever there is" basis on 19.08.2023 for recovery of outstanding dues from below mentioned Borrowers. The Reserve Price and the Earnest Money Deposit is mentioned below.

| Sl. No | Name of Borrowers and Guarantors | Total Liabilities | Details and full description of the property | Reserve Price and Earnest Money deposit [EMD] | Date and Time of E-Auction |
|---|---|---|---|---|---|
| 1. | **M/s.ACCESS CONSTRUCTIONS, Partner**<br>Sri. S.N. Shankar, Sri. S.N.Sasikanth, Sri.Sibyla Nagasampath No.529/06, 2 nd Floor, 14 th Cross Road, Shastrinagar, Bengaluru – 560028 | Rs.56,03,77,990.75 [Rupees Fifty six crore three lakhs Seventy seven thousand nine hundred and ninety and paise seventy five only],of M/s.ACCESS CONSTRUCTIONS rep.by Directors/ Guarantors/ mortgagors (1. Mr. S N Shankar, 2 Mr.S N Sasikanth, 3. Mr.Sibyala Nagasampath 4. Mr.Narayana Rao S) including costs and interest as on 28.07.2023, together with future interest/accrued interest, expenses and costs etc. | **Property No.1** All that piece and parcel of immovable property - Owner : Sibyalala Naga Shashikanth - Property bearing No.9.SRI NILAYAM', 7 th main Road,7 th Cross Road,Near insight Academy,Yelachenahalli Ward, Bikasipura, BBMP Ward no. 185, Bangalore-560078<br>Total extent of the plot : 1575 sq ft – Residential Building<br>**East by :** Road<br>**West by :** Private property<br>**North by :** Site no 10<br>**South by :** Site no 08 | **Property No. 1:**<br>**Reserve Price: Rs.139.00 lakhs**<br>**EMD: Rs.13,90,000/-** | Bangalore<br>31.08.2023 - 11.30 AM to 12.00 Noon |
| 2. | **M/s A 4 ACCESS ADVERTISING AND MARKETING**<br>Prop : Sri.Sibyla Nagasampath<br>No.529/06, 2 nd Floor, 14 th Cross Road, Shastrinagar, Bengaluru – 560028 | | | | |
| 3. | **Mr. S N Shankar** S/o Narayana Rao S<br>Door No.9, 7th Main, Bikasipura, Subramanyapura Post, Near ISRO Layout Bengaluru – 560 061 | | | | |
| 4. | **Mr.S N Sasikanth** S/o Narayana Rao S<br>Door No.9, 7 th Main, Bikasipura, Subramanyapura Post, Near ISRO Layout Bengaluru – 560 061 | | | | |
| 5. | **Mr.Sibyala Nagasampath** S/o Narayana Rao S<br>Door No.9, 7th Main, Bikasipura, Subramanyapura Post, Near ISRO Layout Bengaluru – 560 061 | | | | |
| 6. | **Mr.Narayana Rao S**<br>Door No.9, 7th Main, Bikasipura, Subramanyapura Post, Near ISRO Layout Bengaluru – 560 061 | | | | |

**Other terms and conditions**

a) Auction/bidding shall be only through "Online Electronic Bidding" through the website https://www.indianbankseauction.com. Bidders are advised to go through the website for detailed terms before taking part in the e-auction sale proceedings.
b) The property can be inspected, with Prior Appointment with Authorized Officer on 28.08.2023..
c) The property will be sold for the price which is more than the Reserve Price and the participating bidders may improve their offer further during auction process.
d) EMD amount of 10% of the Reserve Price is to be deposited by way of DD favouring Authorised officer, Canara Bank, ARM Branch II, Bangalore OR through online (RTGS/NEFT/Fund Transfer) to credit the account number 209272434, Canara Bank, ARM Branch II, RTGS/NEFT IFSCCODE CNRB0006298 on or before 29.08.2023 - 3.00 PM.
e) Intending bidders shall hold a valid digital signature certificate and e-mail address. For details with regard to digital signature please contact the service provider M/s.Canbank Computer Services Ltd, Bangalore - e- mail: eauction@ccsl.co.in Contact Persons & Numbers:- Mr. Pakhare DD/Mr.Ramesh T H – 9480691777 & 8553643144.
f) After payment of the EMD amount, the intending bidders should submit a copy of the following documents/details on or before 29.08.2023 – before 3.00 p.m, to Canara Bank, ARM Branch II Bangalore by hand or by email.
i) Demand Draft/Pay order towards EMD amount. If paid through RTGS/NEFT, acknowledgement receipt thereof with UTR No.
ii) Photocopies of PAN Card, ID Proof and Address proof. However, successful bidder would have to produce these documents in original to the Bank at the time of making payment of balance amount of 25% of bid amount.
iii) Bidders Name. Contact No. Address, E Mail Id.
iv) Bidder's A/c details for online refund of EMD.
g) The intending bidders should register their names at service provider M/s.Canbank Computer Services Ltd, Bangalore and get their User ID and password free of cost. Prospective bidder may avail online training on E- auction from the service provider M/s.Canbank Computer Services Ltd, Bangalore - e- mail: eauction@ccsl.co.in Contact Persons & Numbers:- Mr.Pakhare DD/Mr.Ramesh T H – 9480691777 & 8553643144.
h) EMD deposited by the unsuccessful bidder shall be refunded to them. The EMD shall not carry any interest.
i) Auction would commence at Reserve Price, as mentioned above. Bidders shall improve their offers in multiplies of Rs.50,000/-. The bidder who submits the highest bid (above the Reserve price) on closure of 'Online' auction shall be declared as successful bidder. Sale shall be confirmed in favour of the successful bidder, subject to confirmation of the same by the secured creditor.
j) The successful bidder shall deposit 25% of the sale price (inclusive of EMD already paid), immediately on declaring him/her as the successful bidder and the balance within 15 days from the date of confirmation of sale by the secured creditor. If the successful bidder fails to pay the sale price, the deposit made by him shall be forfeited by the Authorised Officer without any notice and property shall forthwith be put up for sale again.
k) For sale proceeds of Rs.50.00 lacs (Rupees Fifty Lacs only) and above, the successful bidder will have to deduct TDS at the applicable rate on the Sale proceeds and submit the original receipt of TDS certificate to the Bank.
l) All charges for conveyance, stamp duty/GST, registration charges, tax arrears, other charges, dues etc., as applicable shall be borne by the successful bidder only.
m) Authorised Officer reserves the right to postpone/cancel or vary the terms and conditions of the e-auction without assigning any reason thereof.
n) In case there are bidders who do not have access to the internet but interested in participating the e-auction, they can approach concerned Circle office or Canara Bank ARM branch II who, as a facilitating centre, shall make necessary arrangements.
o) For further details contact Ranjan Kumar, Chief Manager, Canara Bank, ARM Branch-2- (9483544116-080-25310181) e-mail id or the service provider M/s.Canbank Computer Services Ltd, Bangalore - e- mail:eauction@ccsl.co.in Contact Persons & Numbers:- Mr. Pakhare DD/Mr.Ramesh T H – 9480691777 & 8553643144

**SPECIAL INSTRUCTION / CAUTION**

Bidding in the last minutes/seconds should be avoided by the bidders in their own interest. Neither Canara Bank nor the Service Provider will be responsible for any lapses/failure (Internet failure, Power failure, etc.) on the part of the bidder or vendor in such cases. In order to ward off such contingent situation, bidders are requested to make all the necessary arrangements/alternatives such as back –up, power supply and whatever else required so that they are able to circumvent such situation and are able to participate in the auction successfully.

**Date: 29.07.2023**
**Place: Bangalore**

**Sd/- Authorized Officer**
**Canara Bank**

## MAHILA CO-OPERATIVE BANK LTD.

Head Office at No.14, South End Road, Sheshadripuram,
Bengaluru-560020, Phone : 080-23562229/23460051

### POSSESSION NOTICE
### Possession of Immovable Properties U/S 13(4) of SARFAESI Act 2002 r/w Rule 8(1)

Whereas, The undersigned being the Authorised Officer of the **Mahila Co-operative Bank Ltd., Bangalore** under the Securitisation and Reconstruction of Financial Assets and Enforcement of Security Interest (SARFAESI) Act 2002 and in exercise of power under section 13(12) read with Rule 3 of the Security Interest (Enforcement) Rules, 2002 issued demand notice on the dates mentioned below calling therein upon the within - named Borrowers / Guarantors to repay the **amount mentioned below within 60 (Sixty) days from the date of the said notice.**

The within named Borrowers / Guarantors having failed to repay the amount, the Notice is hereby given to them and the public in general that the undersigned has taken the possession of the properties described herein below in exercise of the powers conduct on him under Section 13(4) of the said of the Act read with rule 9 of the said Rules of the below mentioned date. The Borrowers / Guarantors in particular and the public in general are hereby cautioned not to deal with the said property in any manner whatsoever and any dealings with the property will be subject to the charge of the **Mahila Co-operative Bank Ltd., Bangalore** for the amount. interest & other charges thereon.

| Sl. No. | Name of Borrowers/ Guarantor | Descriptions of the Property | Date of Demand Notice | Date of Possession | Amount Outstanding in Rs. |
|---|---|---|---|---|---|
| 1. | **1. Sri. G Kiran,** S/o Puttaswamy Gowda @ Puttaswamy, **2. Smt. K G Nagarathna,** W/o G Kiran **Both are resident at :** No.1982, 26th Cross, 9th Main Road, Near Seva Shakthi Hospital, BSK 2nd Stage, Bengaluru-560 070.<br>**Guarantor : 1. Sri. Deepak Kumar K,** S/o. G. Kiran, No. 1982, 26th Cross, 9th Main Road, Near Seva Shakthi Hospital, BSK 2nd Stage, Bengaluru-560 070. **2. Sri. Ramakrishna G,** S/o Gundappa, No. 31, Muddana Palya, Vishwaneedam Post, Bengaluru-560 079. | All that piece and parcel of Immovable property being land with residential building bearing Corporation No.1982 in present PID No.56-23-1982, BDA No.1982, situated at 9th Main Road, Banashankari 2nd Stage, Bengaluru City, BBMP Ward No.56, Benagluru, Measuring East to West 50'-0'' Fts and North to South 70'-0'' Fts, having a total extent of 3500 square feets and bounded on the: and bounded on the : **East by :** Property No. 1981, **West by :** Property No. 1983, **North by :** Road, **South by :** Property No. 1941. | **29.05.2023** | **28.07.2023** | **IPL- 474**<br>**Rs. 1,88,20,820/- as on 29.05.2023, plus further interest and other charges.** |
| 2. | **Sri. Nanjaiah,** S/o Krishnappa, No.-, Thirumala Road, Nataraj Layout, Magadi Town-562 120, Ramanagara Dist.<br>**Guarantor : 1. Smt. Chandrmma,** W/o Nanjaiah, No.-, Thirumala Road, Nataraj Layout, Magadi Town-562 120. Ramanagara Dist. **2. Sri. Sampath Kumar,** S/o Krishnappa, No.10, 7th Cross, Muneshwaranagara, Mallathahalli, Bengaluru-560 056. | All that piece and parcel of Immovable property being land with residential building bearing site No.752 registered in Khata No.752 in 5th Stage of Layout formed by Kirloskar Electric Factory Employee House Building Co-op Society in Survey No.13 of Shidedahalli Village, Yeshwanthapura Hobli, Bengaluru North Taluk, Now comes under BBMP Ward No.14, Bengaluru. Meeasuring East to West 40'-0'' and North to South 30'-0'' fts, having a total extent of 1200 square feets and bounded on the : **East by :** Road, **West by :** Road, **North by :** Site No. 751, **South by :** Site No.753. | **29.05.2023** | **28.07.2023** | **IPL-281**<br>**Rs. 1,63,48,338/- as on 29.05.2023, plus further interest and other charges.** |

**Date : 28.07.2023**
**Place : Bengaluru**

**Sd/- Authorised Officer**
**Mahila Co-Operative Bank Ltd. Bangalore.**

## *Javelin thrower Jena's personal best at Sri Lanka meet*

India's Kishore Jena produced a personal best of 84.38m to win the men's javelin throw competition in Sri Lanka's National Athletics Competition on Friday. Jena's performance — a meet record — was the 10th best this season worldwide and second in Asia, behind Neeraj Chopra (88.67m). Shivpal Singh won silver with 77.36m. Seema won the women's 10000m final.

# Curious case of Poovamma & her return

Star quarter-miler takes part in international competition with confusion hanging over ineligibility period

**INDRANEEL DAS** @Chennai

IN an interesting turn of events, India quarter-miler MR Poovamma, who had been handed an extended two-year period of ban last year, seemingly from June 16, 2022 (as per NADA), figured in an international tournament. The National Anti-Doping Agency's website still says "2 Years Ineligibility w.e.f 20.06.2022 (Increase ban period)", which means she is eligible to compete only in 2024. However, Poovamma, a multiple medallist at the Asian Games and the Asian Athletics Championships, competed in 400m heats at the 101st National Championships in Sri Lanka.

The Athletics Federation of India (AFI) has officially confirmed that Poovamma has been cleared by the NADA. "The NADA has sent us an email where they said her ineligibility period is over and she can compete," said AFI. Poovamma featured as an unattached athlete. The AFI also said that she has served her period of ineligibility and they would not have sent her if not cleared by NADA. "She went for a review and she was cleared," said AFI, adding the NADA website apparently is not updated as yet. Even Shivpal Singh has got clearance after review.

When India is under scrutiny after the Operation Carousel of WADA, this could turn into a sore point for NADA. Poovamma's case was well reported, especially when she was handed an additional two-year ban. As on Friday, even the World Athletics' anti-doping arm Athletics Integrity Unit website under the Global List of Ineligible Persons also says that she is banned until 20.06.2024.

The Anti-Doping Appeal's Panel (ADAP) had rejected an

earlier order of the Anti-Doping disciplinary panel (ADDP) that suspended her for three months from 20.06.2022. The athlete, who is an integral part of the 4x400 relay team, had tested positive in an in-competition test during Indian Grand Prix I on February 18 in 2021 at Patiala. She challenged the positive case and the ADDP handed her a three-month ban after hearing. The NADA then appealed against ban to the ADAP. According to the order (dated 16.09.2022), the NADA submitted that "ADDP has granted reduction of penalty under Article 10.6.1 without assigning any cogent reason and without adhering to any rational normal/rule/guidelines." She tested positive for Methylhexaneamine, a specified substance under World Anti-Doping Agency prohibited list.

After hearing both sides, the ADDP said in its oder: "We are of the considered opinion that the Appellant has committed an ADRV under Article2.1 of the ADR. Once the presence of the prohibited substance is established in the body of the athlete and no exculpatory or mitigating circumstances exist, the natural consequences under the ADR follows. Therefore, we set aside the impugned order dated 16.06.2022 as passed by Anti-Doping Disciplinary Panel and allow the appeal NADA and consequently impose a sanction of 02 years under Article 10.2.2 ineligibility upon the Athlete." Though the order doesn't say from which date but the "List of appeal disposed of by the Anti-Doping Appeal Panel" on the website says her ban period starts from June 20, 2022.

It is understood that the ban period could have been from the date the sample was collected (18.02.2021) and not from the day the ban was imposed (20.06.2022 by ADDP). Eyebrows were raised when there was delay in Poovamma's case. It took almost 17 months for ADDP to hand sanction. She had also contested that she returned positive for using immunity booster "bedtime latte" during the Covid-19 pandemic. She also spoke about a nasal drop. She also could not prove that any of the supplements was the source of geranium that contained MHA.

It will be interesting to see how the WADA reacts.

Swimmer Nina Venkatesh in action

# Swimmer Nina is ready for Asiad

**KALYANI MANGALE** @Chennai

EARLIER this month, at the Senior National Aquatic Championship in Hyderabad, Nina Venkatesh medalled in five events. In two of those, she broke the national record. Days after this achievement, she became part of India's squad for the Asian Games in China, the largest contingent ever from India.

"The team is almost double what was participating in 2018," Monal Chokshi, general secretary of the SFI said after the squad announcement. Eleven swimmers were there at that time. We have 21 swimmers and out of that also, we have nine girls, which is also our first since 2006. We are delighted that all the swimmers are progressing and they achieved the qualification benchmark." Nina is one of the nine female swimmers. "It was something I was looking forward to," Nina said, speaking about breaking the 50m butterfly record at the Nationals."I got the best Indian performance in that event. It was a goal for the past few years. For the longest time, that record was at 28 seconds. I'm also the first woman in India to ever do it in 27 seconds," a jubilant 17-year-old told this daily. Even after reaching the milestone, she couldn't celebrate her win because that event was on the first day of the meet, and she had more to concentrate on. "I couldn't celebrate that much after 50m butterfly. I had to keep going because I had three more days left. But once I broke the 100m butterfly record, I was ecstatic. I called my parents and sister to celebrate with them."

With her performance in the Nationals, where she represented Karnataka, Nina booked her tickets for the Asian Games. "Honestly, being part of the Asian Games was just a dream, nothing but a dream. And it would have been an idea in my head before I got to know about my selection. This is the biggest thing that has ever happened in my career. And I cannot wait to represent India," she added.

In Bengaluru, Nina has been coaching under the Dronacharya Award winner coach, Nihar Ameen, since 2011. "He is a great coach. He has been coaching me for 12 years now. I have never practiced in any other pool. He has seen me grow up in the Dolphin Academy and a lot of credit goes to him," Nina paid tribute to her coach. At just 17, Nina has already made it to the Asian Games as one of the youngest squad members. When asked if she ever misses out on all the fun people her age are having, Nina is not hesitant in her answer. "I'm missing out on so many normal experiences, but my experiences are not normal at all. I'm grateful for the opportunities. I am also aware that one can't have everything in life," she said. With the biggest-ever swimming contingent at the Asian Games in China, there are more opportunities for India to bring medals back home. And don't be surprised if the 17-year-old is one of them.

India's Lakshya Sen in action against Koki Watanabe of Japan on Friday | AFP

# Lakshya in semifinals; Satwik-Chirag ousted

**AGENCIES** @Tokyo

ACE Indian shuttler Lakshya Sen progressed to the semifinals to be the lone Indian survivor at the Japan Open Super 750 badminton tournament following the ouster of compatriots HS Prannoy and doubles pair of Satwiksairaj Rankireddy here on Friday. World number 13 Sen registered a 21-15, 21-19 victory over local player Koki Watanabe, ranked 33rd, to make his third successive semifinals, following his exploits in Canada and the United States. The reigning Commonwealth Games champion will play fifth seed Indonesian Jonatan Christie in the semifinals.

World number 10 Prannoy too could have joined Sen in the last four but he squandered an opening game win and a 7-1 advantage in the second to eventually suffer a heart-breaking 21-19, 18-21, 8-21 loss against world number one Viktor Axelsen of Denmark.

Men's doubles duo of Satwiksairaj Rankireddy and Chirag Shetty too went down fighting 15-21, 25-23, 16-21 to Olympic champions Lee Yang and Wang Chi-Lan of Chinese Taipei to end their 12-match winning streak.

The Axelsen vs Prannoy duel lived up to the expectations with the two producing some mindboggling rallies.

Prannoy, who had beaten the Dane twice in the last three meetings, slowly fought his way back to clinch the opener and also conjured up hopes of an upset as he raced to an overwhelming 7-1 lead, only to run out of steam in the end.

# Kaur can only play if India reach Asian Games final as teams get direct QF entry

**AGENCIES** @New Delhi

INDIAN women's cricket team captain Harmanpreet Kaur will only be able to play in the Asian Games if her team reaches the final of the mega event starting September 23 in Hangzhou. Four teams in both men's and women's events — India, Pakistan, Sri Lanka and Bangladesh — will be directly playing from the last eight stage, courtesy the ICC T20I ranking on June 1. All the matches will have official T20I status.

Harmanpreet, who has been slapped with a two-match ban for her public outburst after an ODI game against Bangladesh recently, is ineligible to play the quarterfinal which will surely be against an associate nation followed by the semifinal against a full member nation.

Even the Ruturaj Gaikwad-led men's team has got a direct

Harmanpreet Kaur

entry into the quarterfinal on the basis of its ICC T20 ranking on June 1. The men's event will comprise 18 teams while women's event will have 14 outfits.

The women's competition will start on September 19 and end with the gold and bronze medal matches on September 26. The men's event starts on September 28 and the final will be played on October 7, two days after the men's ICC 50-over World Cup starts in Ahmedabad.

**Will Indian men's team join contingent a bit late?**

If the Indian cricket team qualifies for the final, it will have to play on three back-to-back days — October 5 (quarterfinal), October 6 (semifinal) and October 7 (final). In all likelihood, India's quarterfinal will be against a second-string Afghanistan or Bangladesh team, as the first teams of both nations will be in India during that time for the World Cup.

It is unlikely that the men's team will be reporting to the Games Village before the opening ceremony as there will be nearly two weeks time before their campaign starts. Also the BCCI hasn't yet confirmed whether the cricket teams will stay in the Games Village or at a five-star facility in the city.

# Broad and Smith share honours on even day

**AFP** @London

STEVE Smith's 71 helped Australia recover from a batting collapse as the tourists frustrated England by establishing a first-innings lead in the fifth and final Ashes Test at The Oval on Friday. Australia were eventually bowled out with what became the last ball of the second day for 295, 12 runs ahead of England's 283.

It looked as if England would enjoy a sizeable advantage as veteran seamer Stuart Broad sparked a slump that saw Australia decline from 115-2 to 185-7. But Smith and Australia captain Pat Cummins (36) kept England at bay with an eighth-wicket stand of 54.

And off-spinner Todd Murphy — recalled to the side following last week's rain-marred drawn third Test at Old Trafford — added to England's woes with a sparkling 34 that belied his position of No 10.

Cummins eventually holed out off part-time spinner Joe Root, with rival skipper Ben Stokes throwing the ball back in over the rope at long-on to complete a fine catch.

Australia, as the holders, are assured of retaining the Ashes at 2-1 up, and only need to avoid defeat at The Oval to secure their first Test series win away to England in 22 years.

England's Mark Wood (C) celebrates with Ben Stokes (L) and Stuart Broad (R) | AFP

**BRIEF SCORES:** England 283 in 54.4 ovs vs Australia 295 all out in 103.1 ovs (Smith 71; Woakes 3/61).

The tourists resumed Friday on 61-1, with Usman Khawaja 26 not out and Marnus Labuschagne, fresh from his hundred at Old Trafford, unbeaten on two.

Australia's position in the series means they have no need to replicate England's risky 'Bazball' batting approach.

But they arguably veered too much in the opposite direction during an attritional morning session, scoring just 54 runs in 26 overs for the loss of Labuschagne.

The No 3 himself took a further 59 balls to score just seven more runs before edging express fast bowler Mark Wood, with Root holding a brilliant one-handed catch diving to his left at first slip.

Smith upped the tempo with two superb straight-driven fours off successive Anderson deliveries and at lunch Australia were 115-2. But Broad, whose 167-Test career has been notable for dramatic wicket-taking bursts, soon reduced Australia to 127-4. He had Khawaja, the leading run-scorer in the series, lbw with a full-length delivery that ended a stay of 157 balls despite the batsman's review. Broad, who had made his name in Ashes cricket with a return of 5-37 at The Oval in 2009, became the first Englishman to take 150 Test wickets against Australia.

**ACT**

# Pak get NOC, to reach Chennai on August 1

**AGENCIES** @Karachi

THE Pakistan hockey team has got the green signal to travel to India for the upcoming Asian Champions Trophy slated to be held in Chennai from August 3. Pakistan Hockey Federation (PHF) secretary Haider Hussain confirmed on Friday that the Sports Board has got the NOC from the ministry of interior.

The contingent will leave on Tuesday via the Wagah border and travel to Amritsar from where they have been booked on a domestic flight for Chennai. Haider said they were still awaiting visas for three officials including the newly appointed consultant of the national team, Shahnaz Sheikh. The PHF earlier this month named Shahnaz as the senior consultant of the team. Shahnaz, a celebrated hockey name, was the head coach when Pakistan lost the Champions Trophy final in India in 2014. Haider said they were confident of getting the visas on Monday. Visas for the rest of the players and officials had already been issued by the Indian High Commission.

Pakistan are scheduled to play their first match against Malaysia on August 3. They will lock horns with India on August 9. Malaysia are set to land in Chennai on Saturday morning while other teams including China will arrive in the next day or two.

**SCHEDULE**
**Aug 3:** vs Malaysia;
**Aug 4:** vs Korea;
**Aug 6:** vs Japan;
**Aug 7:** vs China;
**Aug 9:** vs India.

**Squad** Muhammad Bhatta (c), Akmal Hussain, Abdullah Khan, Muhammad Abdullah, Muhammad Khan, Ehtsham Aslam, Osama Bashir, Aqeel Ahmed, Arshad Liaquat, Muhammad Imad, Abdul Hanan Shahid, Zakaria Hayat, Rana Ashraf (vice-captain), Roman, Muhammad Yaqoob, Muhammad Khan, Afraz, Abdul Rahman.

**EXPRESS READ**

### India hold England 1-1 but out of final

BARCELONA: The Indian men's hockey team held England 1-1 in their third match at the ongoing 100th four-nations invitational event here on Friday. While Sam Ward scored an early goal for England in the fifth minute, India bounced back to level the scores in the 29th minute through drag-flicker Harmanpreet Singh. The draw meant India are out of contention for the final scheduled on Sunday.

### Asian Chess Federation honours CM Stalin

CHENNAI: The Asian Chess Federation bestowed the 'Man of the Year Award-2023' upon Chief Minister MK Stalin to honour his dedication & exceptional efforts in hosting the 44th Chess Olympiad in Tamil Nadu. A delegation from the Chess Federation, led by Bharat Singh Chauhan, vice president of the Asian Chess Federation, visited Stalin at his office on Friday to present him with the award.

**WOMEN'S WORLD CUP**

# *China edge Haiti 1-0 to stay alive despite going down to 10 players*

**AP** @Adelaide

DESPITE playing with 10 players for more than an hour, China defied the odds to secure a 1-0 victory over Haiti on Friday in its second game of the Women's World Cup. Forward Wang Shuang scored her first-ever goal at a World Cup in the 74th minute, converting a penalty after VAR ajudged her teammate Zhang Linyan was fouled in the area.

This victory marks the second time in Women's World Cup history that a team has won with 10 players on the field, with the previous occurrence taking place in 2011. After a relatively uneventful opening 28 minutes, the game changed dramatically when China midfielder Zhang Rui received a red card for a tackle on Sherly Jeudy. Zhang was initially given a yellow card but, after VAR review, the decision was changed to direct red. The Steel Roses were forced to play with 10 players for the remainder of the match.

The one-player advantage allowed Haiti to gain the upper hand, especially following the introduction of Melchie 'Corventina' Dumornay at the start the second half. Dumornay nearly opened the scoring in the 53rd minute, but her right-foot shot from close range was pushed over the crossbar by China goalkeeper Zhu Yu.

China's forward Wang Shuang (C) celebrates scoring her team's first goal against Haiti in the Women's World Cup at Hindmarsh Stadium in Adelaide on Friday | AFP

With Haiti committing additional players forward, China capitalized on the available space and Zhang Linyan was brought down in the box. VAR was again involved with an initial offside decision being reversed and a penalty kick being awarded. Halftime substitute Wang Shuang sent Haiti goalkeeper Kerly Th'us the wrong way for the game's only goal.

Haiti thought it had a lifeline when it was initially awarded a penalty kick of its own in stoppage time, but VAR reversed the decision. China will now stay in Adelaide, Australia for its last group-stage game against England. Haiti will travel to Perth to face Denmark. Both games are scheduled for Tuesday.

**England beat Denmark**

SYDNEY: Lauren James scored after six minutes of her first start at the Women's World Cup on Friday as European champion England beat Denmark 1-0. Substitute Amalie Vangsgaard went close to scoring a dramatic late equalizer when heading against the post in the final moments of regulation time, but England held on for back-to-back wins.

A British court ruled Friday against London suburbs that tried to block a pollution tax on older cars as green policies become a hot political issue in the UK amid increasingly dramatic impacts of global climate change

# BY GLOBAL BENCHMARK, INDIA INHALING POISON

MANOJ VISWANATHAN @Kochi

A WHOPPING 96% of Indians are exposed to hazardous levels of pollution, says a study published by *Nature magazine* in its latest edition. Also, India and China, the world's two most populous countries, have the highest absolute population exposure to unsafe air pollution.

Air pollution is one of the leading causes of health complications and mortality worldwide. According to the study conducted by Jun Rentschler and Nadezda Leonova, the lower income group, who live in areas with unsafe levels of air pollution, are more vulnerable to its negative consequences.

The study that documents the relationship between ambient air pollution exposure and poverty in 211 countries and territories is based on the World Health Organisation's (WHO) revised fine particulate matter (PM2.5) thresholds. It found that globally, 7.3 billion people are directly exposed to unsafe average annual PM2.5 concentrations, 80% of whom live in low- and middle-income countries.

Around 716 million of the world's lowest income people (living on less than $1.90 per day) live in areas with unsafe levels of air pollution. Air pollution levels are particularly high in lower-middle-income countries, where economies tend to rely more heavily on polluting industries and technologies. Poor air quality has been shown to be responsible for over 4 million deaths each year from outdoor pollutants and 2.3 million deaths from indoor air pollution, says the study.

The report says that the world's two most populous countries— China and India—have the highest absolute population exposure to unsafe air pollution and is home to about 38% of all people exposed to unsafe concentrations of PM2.5. In India, 1.36 billion people (99% of the population) are exposed to unsafe PM2.5 (over 5 µg/m3 ); and 1.33 billion (96%) to hazardous levels (over 35 µg/m3). Of the 716 million living in extreme poverty and exposed to unsafe levels of air pollution, almost half (48.6%) reside in India, Nigeria, and the Democratic Republic of Congo. With over 202 million, India has the highest number of people living in extreme poverty and exposed to unsafe PM2.5 levels, corresponding to 14.7% of its overall population.

However, Indian environment scientists are of the opinion that poverty and air pollution cannot be correlated in Indian circumstances. "There are more wealthy people living in metros like Delhi and Mumbai where the pollution level is high while the marginal farmers in Indian villages live in clean air zones. It is a fact that the air pollution levels are high in third world countries like India and China.

The pollution levels are high in India as regulations are not stringent," said Mahatma University vice chancellor and environment scientist C T Aravindakumar.

According to him, India experiences more fog as it is located close to the equator and the temperature remains high throughout the year. "The impact of air pollution is a long term cause for mortality, but there will be other contributing factors also. So we can't correlate air pollution with mortality rates. It is a fact that the rich are less exposed to air pollution due to difference in working conditions. Besides, the air pollution threshold in India is different from WHO standards. While the WHO has fixed the PM2.5 threshold at 5 micrograms per cubic metre, the threshold in India is 40 to 60 micrograms," he said.

It is a common belief that world's environmental burdens fall on the shoulders of the poor and not the rich whereas both the rich and poor are breathing the same air, said Nansen Environmental Research Centre, principal scientist Bindu G.

"For the poor, the same air pollution level means increased health risks compared to higher income group, as the effects of air pollution are compounded by poverty risk factors such as limited access to clean resources, higher exposure to pollutants, and increased vulnerability to health. The poor are more vulnerable to the impacts of pollution, as low-paying jobs are more likely to require outdoor labour, which increases people's exposure to pollution," she said.

"Limited access to healthcare, combined with higher exposure to pollution sources, leads to higher rates of respiratory diseases, cardiovascular problems, and increased mortality rates, which perpetuates the cycle of poverty. Industrial plants are placed in low-income neighbourhoods, so air pollution will be higher in these areas. Air pollution also creates an economic burden through decreased productivity and increased healthcare costs, reinforcing poverty. Overall, air pollution worsens inequalities and disadvantages...," said Bindu.

The biodiversity park developed within the premises of the RCD Government Hospital in Vizag

# Biodiversity park's ode to nature's marvels

GETTING INVOLVED
DR MANTHA RAM MURTY

USHA PERI @Vizag

NESTLED within the heart of Visakhapatnam is the Dolphin Nature Conservation Society, which showcases what walking the eco-consciousness talk is all about.

Under the guidance of Dr Mantha Ram Murty, the society became a flourishing biodiversity park within the premises of the RCD Government Hospital.

In 2001, Dr Murty, a marine biologist and former professor along with his wife Mangathayi, laid the foundation of the society. Through the collective efforts of dedicated volunteers and students, an abandoned wasteland was transformed for good.

This vibrant botanical garden that unfolds like a living tapestry is the first ex-situ (conservation outside their natural habitats) bio-diversity park in Andhra Pradesh, and the sixth in India, having more than 2,000 species of plants, most of them rare and endangered. The park comes alive with a harmonious dance of hundreds of butterflies and birds, infusing the air with a symphony of colours and melodies.

The park serves as an living exploratorium where students from all walks of life embark on an enchanting journey of discovery. Within its humble three-acre span, a mesmerising diversity of ecosystems awaits – from the lush embrace of a forest to the serene beauty of aquatic realms, from the timeless allure of desert landscapes to the fascinating presence of Jurassic plants. Delicate orchids grace the grounds, while sacred groves echo with ancient reverence. The park's verdant canvas also reveals a treasure trove of medicinal, herbal, and even insectivorous plants.

"This biodiverse stands as a living testament to the power of collective efforts in safeguarding our planet's ecological balance. Young minds have the opportunity to immerse themselves in nature's wonders, gaining hands-on knowledge about the delicate balance of ecosystems and the importance of conservation...," Dr Murty said.

"In a world where everyone is focused on delivering lectures and merely spreading awareness, a crucial question arises: Who will step forward to take meaningful initiatives and actively save the environment?" questioned Dr Murty. He decided it was up to him to lead from the front.

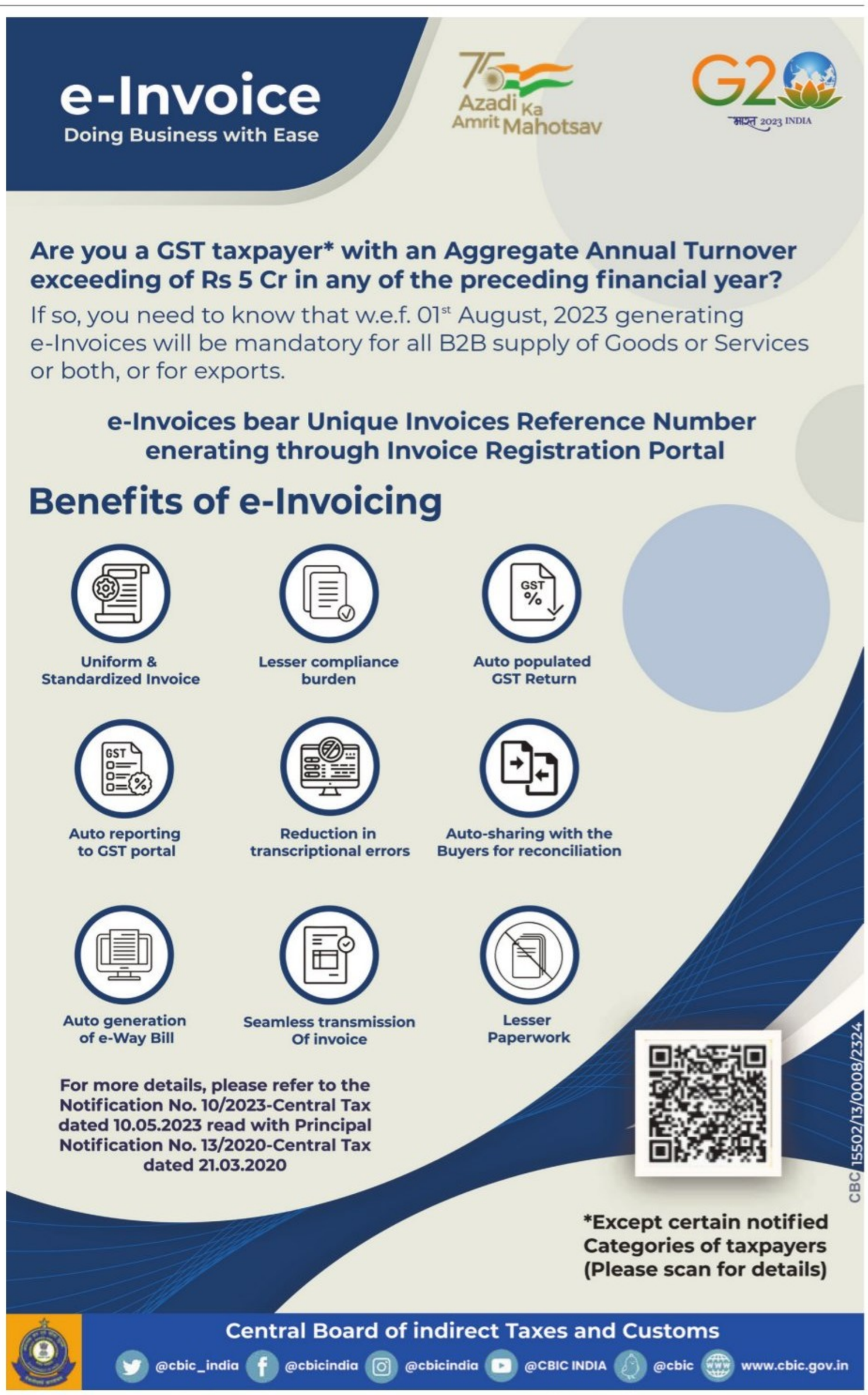
e-Invoice
Doing Business with Ease
Azadi Ka Amrit Mahotsav
G20 भारत 2023 INDIA
Are you a GST taxpayer* with an Aggregate Annual Turnover exceeding of Rs 5 Cr in any of the preceding financial year?
If so, you need to know that w.e.f. 01st August, 2023 generating e-Invoices will be mandatory for all B2B supply of Goods or Services or both, or for exports.
e-Invoices bear Unique Invoices Reference Number enerating through Invoice Registration Portal
Benefits of e-Invoicing
Uniform & Standardized Invoice
Lesser compliance burden
Auto populated GST Return
Auto reporting to GST portal
Reduction in transcriptional errors
Auto-sharing with the Buyers for reconciliation
Auto generation of e-Way Bill
Seamless transmission Of invoice
Lesser Paperwork
For more details, please refer to the Notification No. 10/2023-Central Tax dated 10.05.2023 read with Principal Notification No. 13/2020-Central Tax dated 21.03.2020
CBC 15502/13/0008/2324
*Except certain notified Categories of taxpayers (Please scan for details)
Central Board of indirect Taxes and Customs
@cbic_india @cbicindia @cbicindia @CBIC INDIA @cbic www.cbic.gov.in

THE NEW INDIAN EXPRESS City

# Bengaluru Express

READ SHARE FOLLOW
newindianexpress.com
Mail us: bengalurucityexpress@gmail.com
29.07.2023
SATURDAY

**DAY'S DIARY**

## *NASA established*

On this day in 1958, President Dwight D Eisenhower signed the National Aeronautics and Space Act, officially establishing NASA

**IMPETUS**

After Russia launched Sputnik I, NASA absorbed the earlier National Advisory Committee for Aeronautics. It started with 8,000 employees, and an annual budget of $100 million

**PUSHING BOUNDARIES**

NASA has pushed boundaries of science, as with the moon landings of the Apollo Program, the Hubble Space Telescope, and exploration of Mars

**FIRST ADMINISTRATOR**

T Keith Glennan was NASA's first Administrator and Hugh Dryden his first Deputy Administrator. On October 1, NASA was open for business

*Check out what's happening this weekend*

PG 2

# 'HAPPY TO MOVE ON FROM DAVIS CUP'

City's tennis ace Rohan Bopanna and his wife Supriya Annaiah talk about his successful stint at Wimbledon '23, maintaining a high level in sport and his final appearance at the Davis Cup

TUNIR BISWAS

WHILE it is undoubtedly true that Indian tennis ace **Rohan Bopanna** is in the twilight years of his sporting career, a quick look at his recent achievements denotes he is still far from being finished. The 43-year-old, in the recently-concluded Wimbledon, reached as far as the semi-finals in the doubles category with his partner Australia's Matthew Ebden. Getting to the final four of a major at his age is pretty unprecedented. But the laurels don't end there. Bopanna also rose to no 7 in the ATP rankings for doubles, the first time he reached the number since 2013.

Bopanna says the experience at Wimbledon was 'fantastic'. "Especially since last year, I did miss Wimbledon. They did not have any ranking points last year, so I decided to skip the event. It's one of the events which I think every tennis player wants to play. It's a mecca of our sport. And Matt (Ebden) and I had a pretty successful season so far. We had some tough matches in the beginning, and I think fighting through that was a tremendous achievement for us," shares the Bengalurean.

Supriya Annaiah and Rohan Bopanna

Regarding making it into the top 10 rankings, Bopanna elaborates, "It's really good to be back in the top 10. Especially with the way I've been playing. I think the Grand Slams make that difference. You can achieve big points in major events like Grand Slams and Masters. This year, that's what we have done. And I think it has really shown the difference," he says.

The pressure of maintaining a high level in sport gets harder as you age, and support from loved ones is crucial. Supriya Annaiah, Bopanna's wife and a practising psychologist, explains, "I don't work with him as a psychologist. Ethically, I can't and personally don't cross that boundary. Each athlete's needs and requirements from their spouse varies. So when I started travelling with him on the tennis tour 12 years ago, it meant understanding his world from scratch, but it was also very freeing – to be able to customise our partnership to pay attention to his needs and performance, while I get to honour my needs and individuality too." She adds, "Tennis is a sport that demands a lot out of an athlete on and off the court to be at a particular level – I've witnessed Rohan go through the grind of it. So when I cheer for him on and off the court, it is equally (sometimes more) for the man he is behind what he does professionally."

Annaiah believes that the need for an athlete to maintain their mental health is pertinent now, but there isn't much awareness around it in India when it comes to sport psychology. "There are courses that are being offered, and professionals are being churned out in India. However, in sport, there isn't enough awareness and practice in a place where physical health is given attention at par with mental health despite knowing that both go hand in hand. Athletes need to know that they don't need to reach a tipping point to seek help," says Annaiah.

This year, unfortunately, is the final time Bopanna will play in the Davis Cup in September, a tournament he has been playing since 2002. "One of the main reasons I decided to stop playing Davis Cup is because I know, this is one place where if I stop, another Indian will be able to take my place. It's been a long career representing India in the Davis Cup, over 20 years. So, I'm very happy to move on and am very happy that I can bow out of the cup in India," concludes Bopanna, adding that the one thing that helped him was to have short-term goals.

**Aslam Gafoor** (@aslamgafoor) is a seasoned hospitality professional with a rich background in business development, sales, and marketing with renowned hotels and F&B companies. With an unwavering passion for food, travel, and wines, he takes great delight in sharing his insights and experiences as a columnist.

## GRUB HUB

**THE QUIZ WILL BE PUBLISHED EVERY SATURDAY**

Send answers to **bengalurucity express @ gmail.com** with the subject line **'Food quiz'** The correct answers and names of the first three respondents with right answers will be featured in *CE* on Monday. The first prize winner will receive a voucher worth ₹2,500 from SkyDeck by Sherlock's**

1. What is the main ingredient in hurali saaru, a dish from Karnataka?
2. Name the traditional Vietnamese crêpe-like dish filled with shrimp and bean sprouts.
3. What is the traditional Russian drink made from fermented rye bread?

## CITY READ

### Travelling exhibition on sushi to be held

The Japan Foundation will be holding a travelling exhibition called 'I Love Sushi' between August 5 and 20. Touring the world in the form of a mobile museum dedicated to sushi, this exhibition uses sushi, one of the most recognisable symbols of Japan, to present the rich food culture of Japan. The outline of the exhibition includes a beginners' guide to sushi, sushi during the Edo Period, the modern sushi culture and a sushi experience. Organised by with support by the Consulate-General of Japan in Bengaluru and Indo-Japan Chamber Of Commerce and Industries, Karnataka, the exhibition will be held between August 5 and 20, at the Karnataka Chitrakala Parishath, Kumarakrupa Road.

in Collaboration with
Manya
ಹಸ್ತಕಲಾ
smart art
Hastakalaa
CRAFTS | TEXTILES | HOME DECOR | JEWELLERY
28th July to 6th Aug. 2023
Timings: 11.00 am. to 8.00 pm.
Venue :
WHITE HOUZZ CONVENTIONAL CENTER
Next to BDA Complex, Sector 6, HSR Layout, Bengaluru - 102.
ENTRY & PARKING FREE
Mob : +91 98456 95922 / +91 78291 70001
Regd. with O/o The Development Commissioner (H), Ministry of Textiles, Government of India

Grand Flea Market Presents
ಇಂಡಿಯನ್ ಆರ್ಟಿಸನ್ ಬಜಾರ್
Indian Artisan Bazaar
Arts, Crafts, Handlooms & Lifestye Exhibition
LAST 2 DAYS
Date:
21st July to 30th July 2023
Timings: 11 AM to 7 PM
10 Days Exhibition / Live Performance / Entry Free!
The Djembe Show Live
30th July 2023
5.00 PM - 6.30 PM
Venue : Karnataka Chitrakala Parishath
Kumara Krupa Road, near Shivananda Circle, Bengaluru
10 DAYS EXHIBITION | 100+ STALLS | FREE ENTRY | LIVE PERFORMANCE
Art & Crafts | Clothing | Jewellers | Fashion Accessories | Home Decor & More
For Details Contact: 6364685716 / 9036658774

## XPRESS FOCUS

SMD INITIATIVE

### Tata Tele Business Services highlights importance of Next-Generation End-Point Security Solutions

*Empowering businesses to build robust cyber security resilience*

Bengaluru, 28 July 2023

**Tata Tele Business Services (TTBS)**, one of India's leading B2B digital and cloud solutions provider, hosted its flagship event- **'The Do Big Forum'**, a platform where experts from across the industry come together and share their learnings and experiences on leveraging technology for business growth.

The forum showcased insightful discussions on the end-point security, the evolution of security products, and the challenges faced in the ever-expanding cybersecurity landscape. Participants gained valuable insights into the necessity of advanced security tools and the concept of zero trust service offering with **End Point Detection and Response (EPDR) solutions**. The forum highlighted the key imperatives of the **WatchGuard Cloud Platform** in seamless end-point management, empowering organizations to protect against emerging cyber threats effectively.

Sharing his views on the subject, **Mr. Kalidas KS, Vice-President, Tata Teleservices** said, "Endpoint security is of paramount importance for enterprises due to the ever-evolving threat landscape. With the increasing reliance on interconnected devices, endpoints stand as potential entry points for cyber attackers seeking unauthorized access to valuable data and networks. Robust endpoint security measures, equipped with advanced technologies, provide a formidable defense against diverse threats, from malware to advanced persistent threats (APTs). As a leading enabler of connectivity and communications solutions for businesses, TTBS remains committed to empowering them with cutting-edge technologies that fortify their defences against emerging threats. With our focus on delivering reliable smart tech solutions, we endeavour to provide organizations of all sizes with enterprise-grade security solutions, safeguarding their growth and success in this digital age."

The keynote speaker, **Mr. Midhun Das, Consultant from Round Robin Tech Services Pvt Ltd**, addressed the audience during the Do Big Forum with profound insights into the significance of end-point security solutions amidst the ever-evolving cybersecurity landscape. The key points centred around the importance of end-point security solutions, addressing organizational challenges, and the adoption of advanced technologies to enhance cybersecurity resilience. The discussion emphasized the company's robust product portfolio encompassing essential security offerings such as UTM, Secure Wi-Fi, Multifactor Authentication, and End Point Security.

Key benefits of robust endpoint security measures include:

**Data Protection and Privacy:** Endpoint security solutions play a crucial role in securing sensitive data stored on endpoints. Encryption, access controls, and data loss prevention mechanisms ensure that only authorized users can access confidential information, reducing the risk of data leaks or theft.

Mr. Kalidas KS,
Vice - President, Tata Teleservices

**Protection against Varied Threats:** Endpoint security measures provide comprehensive protection against a wide range of prevalent and sophisticated threats, including malware, ransomware, phishing attacks, and zero-day exploits. By employing advanced threat detection and prevention mechanisms, these measures safeguard devices from potential breaches, ensuring the safety of sensitive data and systems.

**Enhanced Incident Response and Remediation:** In the event of any security breach, robust endpoint security measures aid in swift incident response and remediation. Real-time threat detection and automated response capabilities allow security teams to isolate affected endpoints, contain the threat, and initiate remediation actions promptly, minimizing the impact of the attack and reducing downtime.

**Mitigation of Insider Threats:** Endpoint security includes features such as behaviour monitoring and user behaviour analytics, enabling the identification of suspicious activities, if any, by employees or insiders with access to critical data.

**Compliance Assurance:** Strong endpoint security measures help organizations meet strict regulatory requirements regarding data protection and privacy, reducing the likelihood of non-compliance penalties and potential legal consequences resulting from data breaches.

Overall robust endpoint security provides a solid defence against cyber threats, protect sensitive data, ensure compliance with regulations, and bolster the organization's overall security posture, contributing to a safer and more resilient digital environment.

TTBS is enabling a 'digital-first' ecosystem for businesses to become digitally agile with innovative and reliable solutions that help them maintain smooth operations in a flexible, scalable, and secure manner. Besides comprehensive Cybersecurity solutions, its Smart Business Solutions portfolio comprises of **Smartflo CCaaS** suite, an advanced cloud communication suite integrated with omni-channel capabilities, **SmartOffice**- a one-box start-up kit with voice, data, apps, storage & much more, **Smart Internet** Leased Line with built in cloud security, **SD-WAN iFLX** an intelligently flexible solution for network optimization. ■

# BOOK NOOK

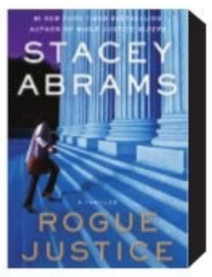


## Rogue Justice
**by Stacey Abrams**

A thriller in which a blackmailed federal judge, a secret court, and a brazen murder may lead to an unprecedented national crisis.

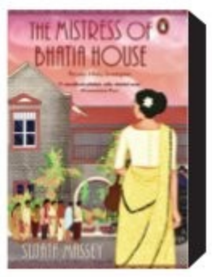


## The Mistress of Bhatia House
**Sujata Massey**

Bombay's only female solicitor, Perveen Mistry, grapples with class divisions, sexism, and complex family dynamics as she seeks justice for a mistreated young woman.

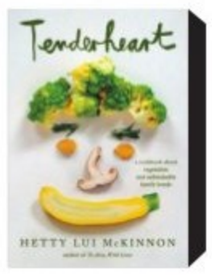


## Tenderheart
**by Hetty Lui McKinnon**

The acclaimed author of *To Asia, With Love* explores how food connects us to our loved ones and gives us the tools to make vegetarian recipes that are healthful, economical, and bursting with flavor.

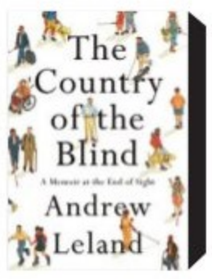


## The Country of the Blind
**by Andrew Leland**

A witty and revelatory personal narrative of the author's transition from sightedness to blindness and his quest to learn about blindness as a rich culture all its own. Thought-provoking and brimming with warmth and humor.

# WHAT WHEN WHY WHERE

## Voyage of Imagination

Let your kids' imagination run wild with Ramya Srinidhi and Seema Karanth as they share one of Roald Dahl's stories.

**WHEN:** July 30, 11.30am
**WHERE:** Atta Galatta, Indiranagar
**DETAILS:** bookmyshow.com

## Savoury Mornings

Enjoy a wide range of scrumptious breakfast offerings at Brik Oven's special pop-up, organised in collaboration with golf coach and founder of the Food Lover Company, Nikki Ponappa.

**WHEN:** July 30, 8am **WHERE:** Indiranagar **CONTACT:** 9880955129

## Friendship Day Feast

This Friendship Day, experience a fun-filled outing with your beloved ones at 'Foodology', games, workshops, yummy food and loads of activities. **WHEN:** August 6, 12pm onwards **WHERE:** The Courtyard Community, Shantinagar **CONTACT:** 9591981155

## Weekend Shopping

Get ready for a lively weekend filled with shopping, eating and non-stop entertainment. At Fun Flea Sante, shop for wide-ranging products from handcrafted goods and vintage collectibles to home furniture.

**WHEN:** July 30, 11.30am onwards
**WHERE:** Gold Rush Brews, KR Puram
**CONTACT:** 8073317825

## Paw Parenting

Attend this 'Canine Open House' for pet parents, to learn about the significance of bonding between pets and their owners. Freely ask questions regarding training, pet care, behaviour issues and more.

**WHEN:** July 30, 10am **WHERE:** Wag-Ville, Jakkur
**CONTACT:** 9449929024

## Theatre Time

The play *Tumhaare Baare Mein* by Manav Kaul is about conversing with your future and past self. The main themes of the play being relationships, void, fulfilment and fantasies, it makes you think.

**WHEN:** July 29, 7.30pm **WHERE:** Ranga Shankara, JP Nagar **DETAILS:** bookmyshow.com

## Everything Coffee

Ever wonder how many types of coffee beans there are? Join fellow coffee lovers as you learn about different beans and roasts. Handle the roasting machine and learn about intricate cupping at this workshop by a National Barista Champion instructor. **WHEN:** July 29, 4pm **WHERE:** Slay Coffee Bar, Kammanahalli
**DETAILS:** bookmyshow.com

## Shake a Leg

At this workshop, learn the rhythm, timing and basic pattern of Salsa. Experienced instructors will guide you through fundamental footwork, body movement, and partner connection, helping you build confidence and dance skills.

**WHEN:** July 29, 5pm
**WHERE:** Go Native, HSR Layout
**DETAILS:** bookmyshow.com

## Laughter Medicine

This weekend, unwind with some fresh jokes from comedian Niroop Mohan in his natural habitat. **WHEN:** July 29, 5pm
**WHERE:** Rangasthala Auditorium, Shivajinagar **DETAILS:** bookmyshow.com

BRUSH STROKES

A visitor explores artworks exhibited at Meraki, an ongoing fine arts exhibition at Alliance française de Bangalore | NAGARAJA GADEKAL

# QUICK FIX

## DOUBLE CHOCOLATE OVERNIGHT OATS

Contributed by **Thushal Vijayan**, Kochi

**INGREDIENTS**

- **Melted chocolate:** 2 tbsp
- **Cocoa powder:** 1 tbsp
- **Brown sugar:** 1.5 tbsp
- **Instant coffee powder:** 1/2 tsp
- **Oats:** 1/2 cup
- **Milk:** 1/2 cup
- **Chia seeds:** 1 tbsp

**METHOD**

- In a mixing bowl, add oats, brown sugar, coffee powder, cocoa powder, chia seeds and mix it thoroughly. Add milk and mix until well combined.
- Pour the mixture into a glass and add melted chocolate over the oats and place in the fridge for at least 4 hours to set. Break the chocolate layer and enjoy.

## What's cooking in your kitchen?

We are hungry for recipes with minimum ingredients and maximum flavours. Share your quick-fix with us, along with step-by-step photos, at bengalurucityexpress@gmail.com

# FIT BIT

## SUKHASANA NAMASTE HANDS
(EASY POSE PRAYER HANDS)

**It is a beginner level sitting pose, providing stable support to the upper body with the easy crossing of the legs, erect back and neck. It can be maintained in the most relaxed condition for quite some hours and can bring breath and mind under control.**

**STEPS**

- Sit with legs stretched out and keep the spine straight, with the hands on the thighs and elbows bent. Take few breaths.
- Inhale, fold the right foot under the left thigh and the left foot under the right and cross the legs at the mid shins, and not at the ankles.
- Ensure that your pubic bone and the cross of your shins are in the same line.
- Sit cross legged with the ankles flexed a little.
- Keep the head, neck and back straight. Draw your abdomen softly inward and upward.
- Place your hands in a Namaste position close to your chest and focus on the centre of the body, by raising the back and the spine upwards and belly inwards and upwards.
- Remain in this pose as the pranayama practice demands or as per the comfort of your body.
- Slowly relax the back, and bring the legs stretched out in front of you and come back to Dandasana.
- Then relax for a few breaths, if required.

**BENEFITS**

- Strengthens the back and legs; stretches knees and ankles along with broadening the shoulders.
- Opens the hips, groin, and abductors (outer thigh muscles).
- Improves breathing through the diaphragm and lungs, impacting stability and balance.
- Keeps the body awake and alert to achieve a mind-body connection.
- Aids in mindfulness and helps in focusing better.
- Corrects slouched or hunched back, collapsed chest, and rounded shoulders thereby improving the body's posture.
- Reduces blood circulation of the legs.
- Increases the blood supply in the digestive and reproductive system.
- Nourishes the organs and increases their activity.
- As the body is sthira (still), the mind becomes calm and further establishes a foundation to realize spiritual aspirations.
- Prepares one for higher practices like Dharana and Dhyana and facilitates meditation and pranayama sessions.
- Prepares the mind and body for the various twisting, forward and backward bending.

**LIMITATIONS**

Senior citizens and people with arthritis in the knees, hips, feet, sciatica, should avoid this.

People with injuries on knees, hips, lower back, hamstrings, ankle, or have undergone any abdominal, knees, or hips surgery should take the advice of a yoga expert.

Pregnant women and people who have slipped disc, spinal issues, weak digestion, minor backache, or knee pain can take support of a pillow or folded blanket.

**By N Elumalai, PhD Scholar (Yoga Science) at Meenakshi Academy of Higher Education & Research, Chennai**

# NOW STREAMING

## REGIONAL

**RUDRAMAMBAPURAM** (Telugu)

Two rival fishermen clash on the burning issue of using ring nets. With politics adding fuel to the fire, how will the fisherfolk resolve their conflict?

**Cast:** Arjun Reddy, Prameela, Ajay Gosh.

- **Watch on:** Disney+ Hotstar

**KATHAL** (Hindi)

A local politician's prized jackfruit trees have disappeared from his garden. A young policewoman desperately tries to solve this strange case to prove herself worthy of her position.

**Cast:** Sanya Malhotra, Anant V Joshi, Rajpal Yadav

- **Watch on:** Netflix

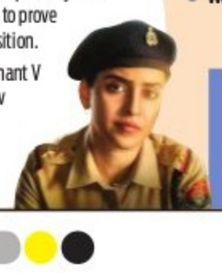

**CHAKRAVYUHAM : THE TRAP** (Telugu)

Siri, a business partner and a housewife, was found with her throat slit. The investigation officer tries to solve the case. Can he figure out who killed her and why?

**Cast:** Ajay, Gnaneswari Kandregula, Vivek Trivedi

- **Watch on:** Amazon Prime Video

**SULAIKHA MANZIL** (Malayalam)

The marriage between Haala and Ameen is decided quickly, with very little time for preparation, and it leads to a dramatic ride for the families.

**Cast:** Anarkali Marikar, Lukman, Amalda Liz

- **Watch on:** Disney+ Hotstar

**HALF CA** (Hindi, series)

The series represents the experiences of CA aspirants, narrated through the lens of Archi and her friends. It touches upon multiple aspects from preparations to the finals and throws light onto the fact why this is one of the toughest professions in the world.

**Cast:** Ahsaas Channa, Prit Kamani, Gyanendra Tripath

- **Watch on:** Amazon Mini TV

*All the streaming apps can be accessed on smartphones and smart TVs with Internet connection.*

**ASVIN** (Tamil)

Exploring an abandoned British mansion once owned by a mysterious archaeologist, a group pf vloggers stumbles upon an evil presence lurking in its walls.

**Cast:** Vasanth Ravi, Vimala Raman

- **Watch on:** Netflix

**THAARAM THEERTHA KOODARAM** (Malayalam)

A food delivery boy, Sanjay who is abandoned by his family, tries to take care of two homeless girls by giving them shelter in his accommodation without the knowledge of the landlord. But things do not happens as per his plans and he falls in love with one of the girls which complicates things further.

**Cast:** Karthik Ramakrishnan, Nainita Maria, Vineeth Vishwam

- **Watch on:** Amazon Prime Videos

## FOREIGN

**THE GRAY MAN** (English)

When a shadowy CIA agent uncovers damning agency secrets, he's hunted across the globe by a sociopathic rogue operative who's put a bounty on his head.

**Cast:** Ryan Gosling, Chris Evans, Ana de Armas

- **Watch on:** Netflix

**NINETEEN TO TWENTY** (Korean)

A group of young adults share their last week of teens and first week of twenties together – experiencing freedom and all the "firsts" of adulthood.

**Cast:** Kyuhyun, Kim Ji-eun, Lee Su-hyun

- **Watch on:** Netflix

**KNOCK AT THE CABIN** (English)

While vacationing at a remote cabin in the woods, a young girl and her parents are taken hostage by four armed strangers who demand they make an unthinkable choice to avert the apocalypse. Confused, scared and with limited access to the outside world, the family must decide what they believe before all is lost.

**Cast:** Dave Bautista, Jonathan Groff, Ben Aldridge

- **Watch on:** JioCinema

**THEY CLONED TYRONE** (English)

An eerie series of events leads an unlikely trio down a rabbit hole into a sinister neighborhood conspiracy.

**Cast:** John Boyega, Jamie Foxx, Teyonah Parris

- **Watch on:** Netflix

| SUBSCRIPTION | |
|---|---|
| Netflix: | ₹199/month |
| Prime Video: | ₹299/month |
| aha: | ₹699/year |
| Disney+Hotstar: | ₹899/year |
| JioCinema: | ₹999/year |
| Mubi: | ₹299/month |
| ZEE5: | ₹699/year |
| SonyLIV: | ₹299/month |

# BRIC-A-BRAC!

Kanchan Achpal, Shaheen Amrolia and Manjusha Maheshwari

**RUBINATIONS**
Rubi Chakravarti
*Writer, actor and funny girl*

I've had friends visiting from different parts of India and they love our ooru's weather. But, they hate the traffic snarls, the lack of utilities, the water stagnation (in fact two of them were here to support family members infected by dengue), and the abysmal state of our civic services. I tried to put up a brave front and bluster away what was the stark truth, but in vain. Unfortunately for us ooruians, the hot tea and pakoras have to be at home; that too if your basement isn't flooded!

But one has to be resilient. Both my kids have flown the coop. That leaves us, the 'married too long' couple on our own-some. Luckily our social calendar was packed, so we traversed over hill and dale (read Whitefield), wearing our dancing shoes (as ordered) to celebrate dear friend Biren Ghose's birthday. This gregarious country head of Technicolor in India is an irrepressible singer, performer and dancer. A popular and fun-loving individual, he is a favourite with his friends who were all there to celebrate with him and his family. We spent the night catching up with old friends, bogeying drinking and eating. Ah! My kind of party!

When my friend Kanchan Achpal or 'Cookie', (a nickname that epitomises her sweet nature) calls, I respond. As a young and dynamic CMO, she was instrumental in the opening of Cumulus, a new upmarket restaurant on the rooftop of the breathtaking Museum of Art and Photography. A beautiful space and venue where first, one may take a leisurely stroll viewing the scintillating artefacts and paintings and ultimately settling down at the rooftop-rendezvous to enjoy a glass of wine and some great repast. I love it when projects are thought through and this one sure is! Everything about Cumulus had an avant-garde vibe.

I was invited to The Taj West-End to hear my absolutely favourite author/historian, Amitav Ghosh, in conversation with the 'champagne-leftist' (as he likes to refer to himself), Raghu Karnad. I was over the moon as I sat with a small group of book aficionados hanging on with rapt attention at his every word! His fascination with the 'redflower', the deceptively pretty poppy and his explication of its impact on civilisation, history and its people is beyond exhilarating. Sometimes it's a blessing to feed the soul and cerebral cortex!

I've noticed that sometimes friends that I bump into on a regular basis have gingerly started inquiring after my diabetes usually at dinner! I don't blame them because when good friend Sachin Maheshwari, GM of Grand Mercure called to have a Kashmiri dinner with him...how could I refuse? Needless to say the dinner was a 'greet and eat' affair, as we heartily dove into the delectable Wazwan meal. The simple chefs (especially flown down for this occasion) delighted on enlightening us about the nuances of this cuisine. I was overcome with an achingly familiar taste and smell of the 'valley of flowers'.

Toast & Tonic has always been a fave watering hole with some 'gourmet pub-grub'. They have now introduced gourmet burgers and small bowls of 'crunchy-munchies' that go very well with their signature cocktails. We found ourselves sipping cocktails and sharing burgers with an eclectic group of mostly young, hep and trendy people.

And I felt completely at home!

SMART ADS
INDUSTRIAL PROPERTY
Sale/ Rent, Peenya- KIADB, Yeshwanthpur - BDA property Available 1, 3, 5 Acres & 10000, 20000, 30000 sqft building at your requirements.
CALL SRINIVAS:
93428 42978
98807 43366

THE NEW INDIAN EXPRESS
For Classified Advertisements Contact:
9448689473
9886550650
080-22866893

# THE NEW INDIAN EXPRESS CLASSIFIEDS

PUBLIC NOTICE

CHANGE OF NAME

**CHANGE OF NAME**
**I, (OLD NAME) SUJATHA.D,** resident of Gurusaravabhavma Niavas, Near Kampli Rayaramath, Malamaddi, Dharwad-580007, have changed my name from **(OLD NAME) SUJATHA.D** to **(NEW NAME) SUJATA SHIROL** vide affidavit Dated 27/07/2023 sworn before Addl. Chief Metropolitan Magistrate Court of Small Cause, Bangalore.

**AFFIDAVIT**
I, **K.V. SHOBHA**, W/o T.N. Rama Hebbar, age 59 years, R/at No. 104, 1st Floor, 2nd Phase, Golden Park Apartment, Devarachikkanahalli Main Road, Bommanahalli, Bangalore-560 076 do hereby declare that my correct name is **K.V. SHOBHA**, but in my husband's pension record, my name is wrongly entered as **T.N. SHOBHA** instead of **K.V. SHOBHA**, vide affidavit dated 13th August 2018, sworn before Advocate and Notary **B. CHITRA** at Bangalore.

**AFFIDAVIT**
I, **Mr. DUSHYANT SOLAPURE,** aged about 49 years, S/o Sri D.H. Solapure, R/at Flat No. 106, Sri Mahaveer Gardenia, 32nd Cross, Kumaraswamy Layout, Bengaluru-560078, Karnataka, do hereby declare that my correct name is **Mr. DUSHYANT SOLAPURE** but in passport bearing No. E1132588 my name is mentioned as **DUSHANT KUMAR** instead of **Mr. DUSHYANT SOLAPURE,** both the names i.e., **Mr. DUSHYANT SOLAPURE** and **DUSHANT KUMAR** are one and the same and belongs to me only, vide affidavit dated 27-07-2023, sworn before Advocate and Notary **B.K.R. KRISHNAMURTHY** at Bangalore.

**CHANGE OF NAME**
I, **VINAYAKUMAR HADYA DYAVEGOWDA**, S/o Dyavegowda Ningaiah, R/o No. 22, 3rd Mian, 1st A Cross, Akshay Nagar west, Vadiraj Bhavan Begur, Bommanahalli Bangalore -560068, have permanently changed my name from **VINAYAKUMAR HADYA DYAVEGOWDA** to **DEVEGOWDA H D** vide affidavit dated 27/07/2023, sworn before Notary L.Puttaraju, Bangalore.

**CHANGE OF NAME**
I, SERVICE NO 16115693X NK SATHISH.Y of unit: HQ 3 CORPS ENGINEERS BRANCH, PIN: 797117, Have Changed My Son Name **(OLD NAME) HANVIK.S** to **(NEW NAME) HARSHA.S,** Vide Affidavit Dated 27.07.2023 Sworn Before Notary S.I. BALAGURU BANGALORE

**CHANGE OF NAME**
I, **ANJANEYA K.T** S/o Thathyappa R/a # 1, near Govt. School, Kudupakunte, Chikkaballapur, Dibburahalli- 562105 declare that my correct Name and Date of Birth is **Anjaneya K.T** 02.06.1984 but wrongly recorded in my PF Document as Srinath T 09.01.1982 vide affidavit dated 18.7.2022 before Notary K.V.Mani, Bangalore

**CHANGE OF NAME**
I, **BAYYA REDDY LAKSHMI,** resident of No. 201, MMB Pramoksha Apartment, Sai Colony, Belathur, Bangalore - 560 067, do hereby declare that I have changed my name from **LAKSHMI MAHESHA** to **BAYYA REDDY LAKSHMI** vide affidavit dated 27.07.2023 sworn to before V. Rajashekhara, Advocate & Notary, Govt. of India, Bengaluru.

**CHANGE OF NAME**
I,**Shivanand Kashappa** S/o Kashappa residing at Eklaspurwadi post, Bhalki, Bidar -585328 have changed my name to **Shivanand** vide affidavit dated : 24/7/2023 sworn before notary D S Chandrakanth, Bangalore

**CHANGE OF NAME**
I, the undersigned **GOPI M,** (New Name), previously called **GOPI** (Old Name), aged about 45 years, S/o. Mr. Munivenkatappa, resident of No:3, Vinayaka Nagar, Bhattarahalli, Virgonagar Post, Bangalore – 560049, Aadhaar Card No: 7288 6326 1453 Kamataka State, do hereby solemnly declare and state that I have changed my name from **GOPI** to **GOPI. M,** and state my correct Date of Birth is 05/04/1978, by swearing to an affidavit in front of Notary public **Mrs C.SASIKALA,** on 26.07.2023 for all purposes.

**CHANGE OF NAME**
I, No. 7783332N Rank: NK Name: **Hari Goutam** presently R/at HQ Coy, CMP center and School, Bangalore-560025, permanently R/at Village No. 4, Rangapani & PO: Pathakpur (MAZBAT) District: Darrang (B.T.A.D) State: Assam, Pin-784507. I state that, I have changed my name from **HARI GOUTAM** to **HARI GAUTAM,** duly sworn before notary **SUMITHRA** dated 27-07-2023, Bengaluru.

**CHANGE OF NAME**
I, **PURNIMA SRINIVAS,** D/o Narayana Swamy & W/o Srinivas. V, R/at. No.105, 14th D Cross, 2nd Stage, 2nd Phase, W.O.C Road, Mahalakshmipuram, Bengaluru-560 086, have changed my name from **PALLAVI H.N (PALLAVI HULIKATTE NARAYANA SWAMY)** to **PURNIMA SRINIVAS.** Vide affidavit dated: 27-7-2023, sworn before Notary Chandrakala, Bangalore.

**CHANGE OF NAME**
I, **(OLD NAME) MARYTHANGAMMAL** Late NO 1338375 SPR MICHAEL Residing at # 2/361,Matha Kovil Street, Kandachipuram (TK), Arcadu, Villupuram, TAMIL NADU (State), PIN: 605757, Have Changed My Name to **(NEW NAME) MARYTHANGAM,** Vide Affidavit Dated 27.07.2023 Sworn Before Notary S.I. BALAGURU BANGALORE

**CHANGE OF NAME**
I, **YOGESH KENCHAPPA** S/o A N Kenchappa, Residing at Flat No. K-706, 7th Floor, Balfour Purva Highlands Apts, Kanakapura Road, Mallasandra Village, Raghuvanahalli, Talaghatapura, Bangalore South, Bengaluru-560062, India, have changed my name from **YOGESH KENCHAPPA** to **YOGEESH KENCHAPPA,** vide affidavit dated 27/07/2023 sworn before notary H.G PADMANABHA RAO, Reg. No.12464, Bangalore.

**CHANGE OF NAME**
I, **MANJULA .V** D/o. VENKATESH, Aged about 36 yeas, Resident of No. 218, Mahalingeshwara Layout, R.H. Colony, Adugodi, Bengaluru - 560 030, do hereby declare that I have changed my name from **GAYATHRI .S** to **MANJULA .V** vide affidavit dated 28.07.2023 sworn to before R. Sulakshana, Advocate & Notary Public, Govt. of India, Bengaluru.

**CHANGE OF NAME**
I, **Manjunatha K B** S/o Bylappa residing at No 27, Vajrakaya Nilaya,2nd cross, near Basavanna Temple, Shanabogara Layout, Kittanahalli, Bangalore - 562130 have changed my name to **Manjunath K B** vide affidavit dated 27/7/2023 sworn before notary D S Chandrakanth, Bangalore

**CHANGE OF NAME**
I, **KUNAL HARISH PAREKH,** S/o **Late Harish Parekh,** aged 45 years, Resident at Flat No.B-102, Payal Palace, 7th Main, 3rd Block, 4th Stage, 64/26, KHB Colony, Basaveshwaranagar, Bangalore-560079, have changed the name of my minor son from **AARAV K PAREKH** to **AARAV KUNAL PAREKH,** vide affidavit (No IN-KA38110655831766V, dated: 26-07-2023, sworn before advocate and notary **ONKARAPPA.N.R** at Bengaluru.

**CHANGE OF NAME**
I, **Smt. VANDANA KAUL,** W/o Sri Abhinav Kaul, aged about 52 years, R/at No. 1054, Sobha Moonstone, Dasarahalli, Hebbal Agricultural Farm Post, Bangalore-560024, do hereby declare that I have changed my son's name from **VIBHANSHU KAUL** to **VEERAT OM KAUL,** henceforth he shall be known and called as **VEERAT OM KAUL** only, vide affidavit dated 19-07-2023, sworn before Advocate and Notary **PUTTARAMAIAH** at Bangalore.

**CHANGE OF NAME**
I, **RAJU,** S/o Jatinder Kumar R/o No. 26/27, Maruthi Krupa 3rd Main, 1st Cross, Padmavathi Layout, Kithaganur Main Road K R Puram, Bangalore – 560036 have permanently changed my name from **RAJU** to **RAJU VISHWAKARMA,** vide affidavit dated 27/07/2023, sworn before Notary L.Puttaraju, Bangalore.

**CHANGE OF NAME**
I hitherto known as ASHARANI S R alias ASHARANI daughter of RAVI resident of No.14 10TH Main 5th Cross Jnanajyothi nagar Sriram Layout Bengaluru 560056. have changed my name and shall hereafter be known as **AARADHYA RAVI** for all purposes. Vide Affidavit dated 28.07.2023 before Notary Chandrakala, Bengaluru.

**CHANGE OF NAME**
I, **Mr. GNANA PRAKASHAM** S/o Anthoni, R/at No.16, John Layout, Bettadasnapura, Begur Post, Bengaluru South, Bangalore-560068, Do hereby declare that as per my Aadhar Card, Pan Card and in my all records my name is mentioned as **GNANA PRAKASHAM** and in my son's school records it is mentioned as **PRAKESH.A**, both the names belong to me only Vide affidavit dated 27.07.2023 sworn to before Advocate and Notary **K V Mani**, Bangalore.

**CHANGE OF NAME**
I, **ROHAN SHASTRY,** residing at No. 1537, 22nd Main, 39th Cross, 4th 'T' Block, Jayanagar, Bengaluru - 560 041, Karnataka, India, do hereby declare that I have changed my name from **LAKSHMIKANTHA** to **ROHAN SHASTRY** vide affidavit dated 26.07.2023 sworn to before H.S. Dharma Prasad, Advocate & Notary Public, Govt. of India, Bengaluru.

**CHANGE OF NAME**
I , **Arundhati Mallikarjun Demashetti** D/o. Mallikarjun Demashetti residing at No.14 DS Max Samrat Muniswamy Reddy Layout , Near JP Park , Muthyala Nagar, Mathikere, Bangalore - 560054. My Name in **Passport No. J2368231 as Demashetti Arundhati, in Aadhar Card No. 577801161751 as Arundhati Mallikarjun Demashetti, in PAN Card No. AQDPA6813G & Voter ID No. REJ8052128 as Arundhati M Demashetti** . I State that all above names pertain to the one and same person . Vide Affidavit dated 25.07.2023 before Notary Kundan Babu M, Bengaluru.

**AFFIDAVIT**
I, **PRADEEP VENKATASUBBARAO,** S/o Venkatasubbarao S, aged about 47 years, R/at H.No. 2044, Prestige Kensington Gardens, No. 17, H.M.T Main Road, Jalahalli, Bengaluru-560013, do hereby declare that my son's correct name is **ADITYA SHRIKARA PRADEEP** but in his school records his name is mentioned as **ADITYA .S.P** instead of **ADITYA SHRIKARA PRADEEP,** vide affidavit dated 27-07-2023, sworn before Advocate and Notary **L.B. ANASUYAMMA** at Bangalore.

**CHANGE OF NAME**
I, **RICHA VERMA,** R/at No. B1, 401, Lake Verandah House of Hiranandani Akshay Nagar, Bengaluru-560114, do hereby declare that I have changed my name from **VERMA PRASAD** to **RICHA VERMA,** henceforth I shall be known and called as **RICHA VERMA** only, vide affidavit dated 28-07-2023, sworn before Advocate and Notary **M. RAJENDRA** at Bangalore.

**CHANGE OF NAME**
I, **MANJULA CHANNABASAPPA BUDIHAL,** W/o RAVINDRA V R/o No. 108, Mahati, 3rd Main Road Dwarakanagar East, Channasandra Bangalore - 560098, have permanently changed my name from **MANJULA CHANNABASAPPA BUDIHAL** to **MANJULA CHANNABASAPPA,** vide affidavit dated 28/07/2023, sworn before notary L.Puttaraju, Bangalore.

**CHANGE OF NAME**
I, **ADITI V RAO,** W/o Ishwar Prakash Hebbar, R/at No.549, A/7, Padma Sadana, 14th Main, BSK 1st Stage, Bangalore-560050, have changed my name from **ADITI V RAO** to **ADITI ISHWAR HEBBAR** vide affidavit dated 25-07-2023 before Notary A. Idinabba, Bangalore.

**AFFIDAVIT**
I, **AKANKSH MADHUKAR SHETTY,** S/o. MADHUKAR M SHETTY, Aged about 23 years, Residing at Resident of No. 28, Stephen Road Cross, Frazer Town, Bengaluru - 560 005, do hereby declare that my correct name is **AKANKSH MADHUKAR SHETTY** but my name has been entered wrongly in my Birth Certificate as **AKANKSH M SHETTY** instead of **AKANKSH MADHUKAR SHETTY** in the name of child column. Vide affidavit dated 26.07.2023 sworn to before Ravi Kumar .V, Advocate and Notary, Govt. of India, Bengaluru.

**CHANGE OF NAME**
I, **SARA D BENEDICT LUKE,** Aged about 30 years, S/o. Sara Dominic @ Sa Ra Dominic, R/at ELN No. 2428, Ashirwad Nilaya, Ward No. 18, Vidyanagar BM Road, Kunigal, KRS Agrahara, Tumkur, Karnataka - 572 130, do hereby declare that I have changed my name from **SA RA D BENEDICT ANOOP** to **SARA D BENEDICT LUKE** vide affidavit dated 14.07.2023 sworn to before Prakasha .C, Advocate & Notary, Bengaluru.

**CHANGE OF NAME**
I, **Mr. BHARATH .M.B,** aged about 47 years, S/o Late Mallikarjunaiah, R/at No. 424, 8th Main, T Thimmaiah Road, Padmanabhanagar, Bengaluru-560070, Karnataka, do hereby declare that both the names i.e., **SHREENEEDHI JAGADISH** and **REESHIKA** are one and the same and belongs to my daughter only, now I have changed her name from **SHREENEEDHI JAGADISH** to **REESHIKA,** in future her name will be **REESHIKA** only, vide affidavit dated 26-07-2023, sworn before Advocate and Notary **B.K.R. KRISHNAMURTHY** at Bangalore.

**AFFIDAVIT**
I, **MITESH .H MEHTA,** S/o Hasmukh J Mehta, R/at No.4, Central Street, Kumarapark West, Bengaluru-560 020 do hereby declare that both the names i.e. **HASMUKH MEHTA** and **MITESH** are one and the same and refers to me only, henceforth I shall be known and called as **MITESH .H MEHTA** only for all purposes, vide affidavit dated 27th July 2023, sworn before Advocate and Notary **PUTTARAMAIAH** at Bangalore.

**CHANGE OF NAME**
I, **PANARA RAJESHKUMAR TULSIBHAI** S/o **Tulsibhai Gangarambhai Panara** R/at No. Sattva Anugraha Appartment Tower 1 Flat No.803, Magadi Road, Kaverinagar, Bengaluru-560079, have changed my name to **RAJESH TULSIBHAI PANARA** vide affidavit dated: 27/7/2023 Before Notary **Ratna.N** Bangalore.

**CHANGE OF NAME**
I, **Service No.14603434Y, Rank: HAV (DSC) Name: Paramananda Mahanta resident of No. 18, 5th Cross, San Sri Layout, Near BSF STS Camp, Bagalur main road, Sathanur, Bengaluru-562149 changed my wife's name as Damayanti Mahanta** before the **Notary Sri L Gopala Krishna.** In future my wife will be called as **Damayanti Mahanta only.**

**CHANGE OF NAME**
I, **NILISH BERA NITISH KUMAR,** S/o NITISH KUMAR BERA, D O B :16-04-2004, R/at No.54, Sanjeevappa Lane, Avenu Road Cross, Bengaluru-560002, have changed my name from **NILISH BERA NITISH KUMAR** to **NILISH BERA** vide affidavit dated 26-07-2023 sworn before Notary B. R. SHASHIKALA, Bengaluru.

**CHANGE OF NAME**
I, **Purva Kharbikar** D/o Sri. Manish Kharbikar aged about 19 years, R/o No.1, KSRP Senior Police Officers Residential Quarters, Madivala, Koramangala, Bengaluru hereby affirm that my surname **KHARBIKAR** is missing against my name in the Secondary and Senior Secondary Marks Card and Certificates. I do hereby declare that I have changed my name from **Purva** to **Purva Kharbikar** vide affidavit dated 26.07.2023 sworn before B. Chitra, Advocate and Notary Public, Bengaluru

**CHANGE OF NAME**
I, **RAJU,** S/o. Timmaiah, Aged about 50 years, Residing at No. 31, Maruthi Nagar, Sonnenahalli, Bengaluru South, Ullalu Upanagara, Bengaluru - 560 056, do hereby declare that I have changed my minor son's name from **JAYANTH. R.** to **BHUVAN. R.** vide affidavit dated 26.07.2023 sworn to before M.K. Devaki, Advocate & Notary, Bengaluru.

**CHANGE OF NAME**
I, **NIRMALA** W/o Late Vinod Kumar, aged about 55 years, R/at Ranka Nest Apartment, Flat No. 156, KKS Road, Okalipuram, Srirampuram, Bangalore-560021, do hereby declare that I have changed my name from **NIRMALA VINOD KUMAR** to **NIRMALA,** henceforth I shall be known and called as **NIRMALA** only, vide affidavit dated 26-07-2023, sworn before Advocate and Notary **L. VEENA** at Bangalore.

**AFFIDAVIT**
I, **V. GANESH,** S/o Late M. Venkataswamy, age 64 years, R/at No. 42, Swasti, 2nd Floor, 1st Cross, Shirdi Sai Rathan Layout, Dr. Shivaram Karanth Nagar Post, Bengaluru-560 077 do hereby declare that all the names i.e **V. GANESHA / GANESHA VENKATASWAMY** and **V. GANESH / GANESH VENKATASWAMY** are one and the same and refers to me only, henceforth I shall be known and called as **V. GANESH / GANESH VENKATASWAMY** only for all practical purposes, vide affidavit dated 28-07-2023, sworn before Advocate and Notary **B. CHITRA** at Bangalore.

**CHANGE OF NAME**
I, **SACHIN KAMATH** S/o Suresh Raghunath Kamath R/o No. 202, Rahat Residency Rahat Bagh, Nagawarapalya C V Raman Nagar, Bangalore - 560093, have permanently changed my name from **SACHIN KAMATH** to **SACHIN SURESH KAMATH,** vide affidavit dated 27/07/2023, sworn before notary L.Puttaraju, Bangalore.

**CHANGE OF NAME**
I, **(OLD NAME) AMLA** Mother of NO: 16119031M NK GOVINDARAJ .A House NO.5/313, Ammasikottai, Gundankadu Kovilur, Kothalam, Jittandahalli, Dharmapuri (Dist), TAMIL NADU (State), PIN: 636805, Have Changed My Daughter Name to **(NEW NAME) AMSA,** Vide Affidavit Dated 25.07.2023 Sworn Before Notary S.I. BALAGURU BANGALORE.

**CHANGE OF NAME**
I, **SANTHOSH SHAGRITHAYA** Father of SHARVI, Residing at No. 223, Varshini Residency, 2nd Main, 3rd Cross, Spoorthinagar, Arehalli, Bengaluru - 560061, Karnataka, India, have changed my daughter name from **SHARVI** to **SHARVI SANTHOSH SHAGRITHAYA,** vide affidavit dated 28/07/2023 sworn before notary H.G. PADMANABHA RAO, Reg No.12464, Bangalore.

**CORRECTION IN NAME**
**I VATSALA M NAYAKA,** W/o Sunil Kumar D, do hereby solemnly affirm and declare that my complete and correct name is, VATSALA M NAYAKA as recorded in my PAN/AADHAR CARD. I further declare that inadvertently my name in my PASSPORT is VATSALA SUNIL KUMAR instead of VATSALA M NAYAKA which is my former name and that I shall continue to be called VATSALA M NAYAKA.

**CHANGE OF NAME**
I, **PRABHU SAGAR S,** Aged about 31 years, S/o. Sagayaraj, R/at No. 6, Veerannapalya, Kanaka Nagar, Bengaluru - 560 045, do hereby declare that I have changed my name from **YESU PRABHU** to **PRABHU SAGAR S** vide affidavit dated 14.07.2023 sworn to before Prakasha .C, Advocate & Notary, Bengaluru.

**CHANGE OF NAME**
I, hitherto known as **RASHMI RAGHUNATH KAUSHIK @ RASHMI RAGHUNATH KOUSHIK,** D/o Mr. RAGHUNATH B.N, aged about 30 years, presently residing at No. 42, E.A.T. Street, Basavanagudi, Bangalore – 560 004, Karnataka, India, have changed my name and shall hereafter be known as **RASHMI RAGUNATH KOUSHIK.** It is certified that I have complied with other legal requirements in this connection. Vide affidavit dated 27.07.2023 sworn before Advocate and Notary **Shashidevi M.P,** at Bangalore

**CHANGE OF NAME**
I, **VINAY HARSHAD PATEL** S/o **Harshad Patel,** aged about 25 years, R/at No.19, 11th Main Road Hampinagar, RPC Layout, Vijayanagar 2nd Stage, Bangalore- 560104, have changed my name to **VINAY PATEL** vide affidavit dated: 28/7/2023 Before Notary **M.K.Devaki** Bangalore.

**CHANGE OF NAME**
I, SERVICE NO 16117422Y HAV INAYATALA BEPARI.M, of unit: 9 FD COY, 5 ENGR REGT, C/O 56 APO, Pin: 913005, Have Changed My Son Name **(OLD NAME) ALFAZ** to **(NEW NAME) ALFAZ INAYATALA BEPARI,** Vide Affidavit Dated 26.07.2023 Sworn Before Notary MEER HASSAN BANGALORE.

**CHANGE OF NAME**
I, **V. SRINIVASALU REDDY,** R/at No.20, Narayana Krupa, G-F/1, Radha Reddy Layout, 4th Main, Off Halanayakanahalli, Sarjapura Road, Bengaluru-560035, have changed my minor daughter's name from **V RIYANSHI REDDY** to **V RISHIKA REDDY** vide affidavit dated 26-07-2023 before Notary N.K.Lakshmana, Bangalore.

**CHANGE OF NAME**
I, **Ms. PRIYA SHARMA .S,** D/o. Shri. Shivaram Sharma & Smt. Devaki, Aged about 35 years, Residing at # Flat No. T-11, Mana Candela Phase-1, Kodathi Village, Varthur Hobli, Off Sarjapura Road, Hadosiddapura, BENGALURU - 560 035, INDIA, do hereby declare that I have changed my minor daughter's name from **DHRITI GAONKAR** to **DHRITI SHARMA** vide affidavit dated 27.07.2023 sworn to before K.P. Sumangala, Advocate & Notary Public, Govt. of India, Benglauru.

**CHANGE OF NAME**
I, **Mrs. SWATHI MANDANNA,** Aged about 63 years, **W/o. Col. M.K. Mandanna (Retd.)** residing at No. CA203, Salarpuria Greenage, Near Oxford Engineering College, Hongasandra - Bommanahalli, Bengaluru - 560 068, do hereby declare that I am the same person named as **SWATHI** and **SWATHI MANDANNA.** I state and declare that I wish to change my name from **SWATHI** to **SWATHI MANDANNA** vide affidavit dated 28.07.2023 sworn to before Dharani .P, Advocate & Notary Public, Govt. of India, Bengaluru.

**CHANGE OF NAME**
I, **PALAKKUMAR ZATAKIA,** S/o Dharmendrabhai Vitthalbhai Zatakia, R/at No. 101, Emprus One, Wheelar Road, Extension Cross Road, Cooke Town, CK Garden, Bangalore-560084, Karnataka, do hereby declare that I have changed my name from **PALAKKUMAR DHARMENDRAKUMAR ZATAKIA** to **PALAKKUMAR ZATAKIA,** henceforth I shall be known and called as **PALAKKUMAR ZATAKIA** only, vide affidavit dated 26-07-2023, sworn before Advocate and Notary **R. BASAVARAJA** at Bangalore.

**CHANGE OF NAME**
I, **DEEPASHRI .G,** W/o Nizar Mohideen, aged about 34 years, R/at No. U-44, 8th Cross, Dayanandanagar, Srirampuram, Bangalore-560021, do hereby declare that I have changed my name from **VASANTHI .G** D/o Gopal to **DEEPASHRI .G,** henceforth I shall be known and called as **DEEPASHRI .G** only, vide affidavit dated 27-07-2023, sworn before Advocate and Notary **ONKARAPPA .N.R** at Bangalore.

**CHANGE OF NAME**
I, **ANITHA B.V.** W/o N.S. Vasudev R/o No. 39,1st A Cross, Veerappa Road, Hanumantha Nagar Bengaluru - 560019, declares that **ANITHA VASUDEV** & **ANITHA B.V.** both names belong to same person and that is me, vide affidavit dated 27.06.2023, sworn before notary V. Anantha Raju, Mysuru.

**CHANGE OF NAME**
I, SERVICE NO 15329890Y L/NK VENKATESH GUNDOOR, of unit: 426 (1) FD COY, C/O 56 APO, Pin: 913426, Have Changed My Daughter Name **(OLD NAME) POORVI GUNDUR** to **(NEW NAME) POORVI GUNDOOR,** Vide Affidavit Dated 26.07.2023 Sworn Before Notary MEER HASSAN BANGALORE.

**CHANGE OF NAME**
I, **VINAY LADDHA,** Father of KHUSHI LADDHA, Residing at No.2741, 17th Cross, 8th 'B' Main, Banashankari 2nd Stage, Bangalore-560070, Karnataka, India, have changed my daughter name from **KHUSHI LADDHA** to **KHUSHYI LADDHA,** vide affidavit dated 27/07/2023 sworn before notary H.G. PADMANABHA RAO, Reg No.12454, Bangalore.

**AFFIDAVIT**
I, **SRI. SANDYAGAPPA SHANTH KUMAR,** S/o. Late J. Sandyagappa, Aged about 48 years, R/at No. 60, Jojappa Layout, Erannapalya, Bengaluru - 560 045, do hereby declare that, my original / correct name is **SANDYAGAPPA SHANTH KUMAR,** my date of birth is **12.11.1974.** I state that, in my earlier passport issued 20.12.2013, issued by passport authority my father name was wrongly mentioned as **Santiago,** Actual name is **J. SANDYAGAPPA** and my date of birth is 12.11.1974, instead of my earlier passport issued on 20.12.2013 wrongly mentioned as 15.02.1973. Hence this affidavit **Santiago SanthaKumar** and **Sandhyagappa Shanth Kumar** is one and the same. Vide affidavit dated 27.07.2023 sworn to before Smt. Vatsala, Advocate & Notary Public, Govt. of Karnataka, Bengaluru.

**CHANGE OF NAME**
I, **(OLD NAME) SAMEER SULTANALI ADTANI,** aged about 41 years, S/o. Sultanali Bahadurali Adtani, residing at Flat No. N1-042, SNN Raj Neeladri, Neeladri Road, Bettadasanapura, Electronic City Phase-I, Bengaluru -560100, have changed my name from **(OLD NAME) SAMEER SULTANALI ADTANI** to **(NEW NAME) SAMEER ADTANI** vide affidavit Dated 27/07/2023 sworn before Notary Gangaraju.B.N, Bangalore.

**CHANGE OF NAME**
I, **PAYAL MEHTA,** aged about 36 years, W/o. Sri Mahaveer Mehta, residing at No.63/Y, 14th Main Road, 3rd Block, Rajajinagara, Bangalore-560 010, Karnataka, do hereby declare that I have changed my name from **PAYAL KUMARI** to **PAYAL MEHTA,** vide Affidavit, dated 25-07-2023, sworn before Advocate and Notary Public **H.H. Nagaraj,** Bengaluru.

**CHANGE OF NAME**
I, **VINOD KUMAR GUPTA,** aged about 36 year S/o Mr. RAJARAM GUPTA, residing at.18012, FIRST FLOOR, 18TH TOWER PRESTIGE, SHANTINIKEN ITPL MAIN ROAD, WHITEFIELD BANGALORE-560048, KARNATAKA, declare that the names **VINOD KUMAR and VINOD KUMAR GUPTA** belong to me only, and both names belong to one and the same person, Vide affidavit dated 28-07-2023 sworn before Advocate and Notary Uday Kumar .K, Bengaluru.

**CHANGE OF NAME**
I, **DIVYA POOJA RAI SJ alias DIVYA POOJA RAI SUJEER JAYARAMA,** C/o Jayarama Rai S T. Aged about 25 years, R/at No.90/1, 1st Main Road, 7th Cross, Jai Maruthi Nagar, Bangalore North, Nandinilayout, Bengaluru-560096, I declare that below mentioned both names **DIVYA POOJA RAI SJ** and **DIVYA POOJA RAI SUJEER JAYARAMA,** belongs to me only and one and the same persons names only vide affidavit dated 28/7/2023 sworn to before Veena K advocate and notary Bangalore.

**CHANGE OF NAME**
I **Prabhakara Reddy.G.V.,** No. 23093, Building-2, Tower-3, Prestige Jindal City, Tumkur Road, Chikkabidarakallu, Bengaluru-560073, do herebly solemnly affirms on oath & state that, my daughter's name is mentioned in her educational records and Aadhar as DHRUTHI PRABHAKAR. Due to Astrological reasons, intends to change her name from Dhruthi Prabhakar to **AMAIRA, P.** vide Affidavit dated **28.07.2023** & sworn before **Bhagya Kumari. N.,** Advocate and Notary (Regd. 8787) at Indiranagar, Bangalore. The same name will be continued in her all records in future.

**CHANGE OF NAME**
**I, VINOD KUMAR G BAFNA,** S/o. Ghevarchand Bafna, aged about 47 years, residing at No. T-301, Shankar Amruthm No. 27, 2nd Cross, Chikkana Garden, Shankarpuram, Bangalore-560004, have changed my Minor Daughter's name from **KASHVI V BAFNA** to **KASHVI BAFNA** vide affidavit Dated 07/07/2023 sworn before Notary L.Shankaranarayana, Bangalore.

**CHANGE OF NAME**
**I, NETHRA E M,** D/o. Murugendrappa E K, residing at #B-903, HRC Ananya, Judicial Layout, Allalasandra, Yelahanka, Bengaluru-560065, have changed the name of my minor Daughter from **SHARANYA MANISH CHIMURKAR @ SHARANYA** to **MOHAA MANISH CHIMURKAR,** vide Affidavit dated: 19/07/2023, before Notary B.CHTIRA, Bengaluru.

**CHANGE OF NAME**
**I, NETHRA MANISH CHIMURKAR CHIMURKAR,** D/o. Murugendrappa E K, residing at #B-903, HRC Ananya, Judicial Layout, Allalasandra, Yelahanka, Bengaluru-560065, have changed my name from **NETHRA MANISH CHIMURKAR CHIMURKAR** to **NETHRA E M** vide Affidavit dated: 18/07/2023, before Notary B.CHTIRA, Bengaluru.

**CHANGE OF NAME**
I, VINAYA KUMARI BAID (New Name), D/o. Shrawan Kumar Baid, Residing at No. 3045, Prestige Bagamane Temple Bells, Rajarajeshwari Nagar, Bangalore – 560098, Karnataka, India, that I have changed my name from VINAY KUMARI SHRAWAN BAID (Old Name) to VINAYA KUMARI BAID (New Name), henceforth I shall be known and called VINAYA KUMARI BAID (New Name) only for all purpose, vide Affidavit dated : 27/07/2023, before Notary H. S. DHARMA PRASAD, Bangalore.

**CHANGE OF NAME**
**I, SMT. KUNHI LAKSHMI GOPALKRISHNAN,** W/o.Sri Gopala Krishnan.A, Previously called **SMT.KUNHI LAKSHMI** aged about 69 years, residing at No.49, "Anugraha" 3rd Cross, Keerti Layout, St. Thomas Town Post, Kammanahalli, Bangalore-560084. Hereby declare that, I have changed my name from **'SMT.KUNHI LAKSHMI'** to **"SMT. KUNHI LAKSHMI GOPALKRISHNAN".** Vide Affidavit dated:27/07/2023. Sworn before Advocate and Notary Anitha Bai, Bangalore.

**CHANGE OF NAME**
I, **SHREYA R THANE,** W/o. Raghavendra K Thane, aged 45 years, residing at: No. F 1130, Kogilu Main Road, Yelahanka, Near Euro School, Ittige Factory, Yelahanka, Bengaluru, Karnataka-560064, do hereby declare that I have changed my name from **T. I. MAMATA** to **SHREYA R THANE** vide affidavit dated 28.07.2023 sworn to before G.R. Ravichandra Reddy, Advocate & Notary, Government of India, Bengaluru.

**CHANGE OF NAME**
I, **DIVYA MANJUNATH,** aged about 24 years, D/o. Manjunath. H. P., R/o. No. 996, 'Lakshmi Nilaya', 2nd Main, 4th Block, Rajajinagar, Bengaluru – 560 010, I have Changed My Name From **DIVYA To DIVYA MANJUNATH** Vide Affidavit Dated 27-07-2023, Sworn Before Notary B. Prasanna, Bangalore.

**AFFIDAVIT**
I, **Sukanta Kumar Basantia,** S/o. Nanda Kishore Basantia, aged about 36 years, residing at Jagadeesh Swamy Building, Vaddarapalya, Anekal Taluk, Bengaluru District declare that the names **SAROJ KUMAR BAL and SUKANTA KUMAR BASANTIA** belong to me only, and both names belong to one and the same person, Vide affidavit dated 27-07-2023 sworn before Advocate and Notary T. Mallikarjuna, Bengaluru.

**CHANGE OF NAME**
I, **VINOD KUMAR GUPTA,** aged about 36 year S/o Mr. RAJARAM GUPTA, residing at.18012, FIRST FLOOR, 18TH TOWER PRESTIGE, SHANTINIKEN ITPL MAIN ROAD, WHITEFIELD BANGALORE-560048, KARNATAKA, declare that the names **VINOD KUMAR and VINOD KUMAR GUPTA** belong to me only, and both names belong to one and the same person, Vide affidavit dated 28-07-2023 sworn before Advocate and Notary Uday Kumar .K, Bengaluru.

**CHANGE OF NAME**
I, **DIVYA POOJA RAI SJ alias DIVYA POOJA RAI SUJEER JAYARAMA,** C/o Jayarama Rai S T. Aged about 25 years, R/at No.90/1, 1st Main Road, 7th Cross, Jai Maruthi Nagar, Bangalore North,

# A flavourful and heartwarming trip down memory lane

**ACHAR & CO**
**Director:** Sindhu Sreenivasamurthy
**Cast:** Ashok, Sudha Belawadi, Sindhu Sreenivasamurthy, Jagadishwar Sukumar

RATING 3/5

A SHARADHAA

THE first glimpses of Achar & Co will make you step back in time to the bygone era of the 1960s and the early 70s. The atmosphere, delicately constructed by director Sindhu Sreenivasa Murthy, brings to life the essence of family unity and resilience, along with the struggles of a large, traditional household, all set in old Bengaluru. The period drama opens up with a collection of Suprabhata tunes from a vintage 1960s radio, setting the nostalgic tone, except that it brings a change in its lyrics. The plot is set against the backdrop of Madhusudhan Achar's (Ashok) dream life as a government civil engineer, and his wife Savithri (Sudha Belawadi) who has a family with ten children (3 sons and 7 daughters). The first few episodes capture the chaos of a household with a dozen people around, reflecting the challenges faced by parents in raising children, providing them with education, and arranging their life settlement, including getting their daughters married. However, each one, with their dreams and aspirations, is set to carve their own unique paths in life.

Suma, portrayed skillfully by Sindhu Sreenivasa Murthy, handles both the directorial reins and the protagonist's role, adding a personal touch to this heartwarming tale. She is someone who thinks out of the box from the rest of her family and yearns for a life abroad and settling with a well-educated partner. However, destiny has other plans in store. As the narrative progresses, the film becomes a little more serious as the ambitions of these youths turn into a weightage of responsibility. Will Suma, who takes everything in her stride, succeed in her endeavour? Will the pickle, a recipe unique to their household, become an enterprising aspect of her journey, boosting her self-confidence?

The 1960s was a time of changing dynamics, especially for women who broke stereotypes, and the film strives to bring out this era of progress and industrialisation. It also talks about issues like domestic violence, dowry, etc., and follows a girl who bravely faces such plagues as it sheds light on the challenges faced by middle-class girls in the 1960s concerning marriage and job choices. While certain scenes, like the uproarious five-star hotel and wedding sequences, tickle the audience's funny bone, there are also subtle scenes in the story that may be disturbing. The film evokes humour at many intervals but equally underlines the emotions, brushes with a love story, and makes it a light-hearted entertainer.

Ashwini Puneeth Rajkumar, through her PRK Productions, has set out to give a platform to new talents. The young Sindhu Sreenivasamurthy, along with a well-equipped technical team primarily consisting of women, has done a commendable job in bringing the story of the 1960s to the screen. With Sindhu taking the lead, every character in the film has its uniqueness and importance. However, actors like Ashok and Sudha Belawadi have played such roles before. *Achar & Co* comes with its little flaws, which can be overlooked. At times while watching the film, it came across as a good stage play, which is reflective of their theatre background.

Art director Vishwas Kashyap's efforts to depict the story from the 1960s to the 1970s are visible in every frame, with dialogues by Trilok taking us back to namma Bengaluru of those times in a realistic manner. The evocative music, including nostalgic songs and a fitting background score by Bindumalini, and Abhimanyu Sadanandan's cinematography immerse the viewers in the era's distinct charm.

*Achar and Co* delves into essential themes such as women's empowerment, family bonding, and self-reliance, as it provides a glimpse into the life of a woman in that era. While the film can be a delightful ode to the past, it also raises a pertinent question... Have things really changed?

# A REFRESHING TAKE ON 'REAL MEN' AND WOMEN'S RESILIENCE

**KOUSALYA SUPRAJA RAMA**
**Director:** Shashank | **Cast:** Krishna, Milana Nagaraj, Brinda Acharya, Nagabhushan, Rangayana Raghu, and Sudha Belawadi

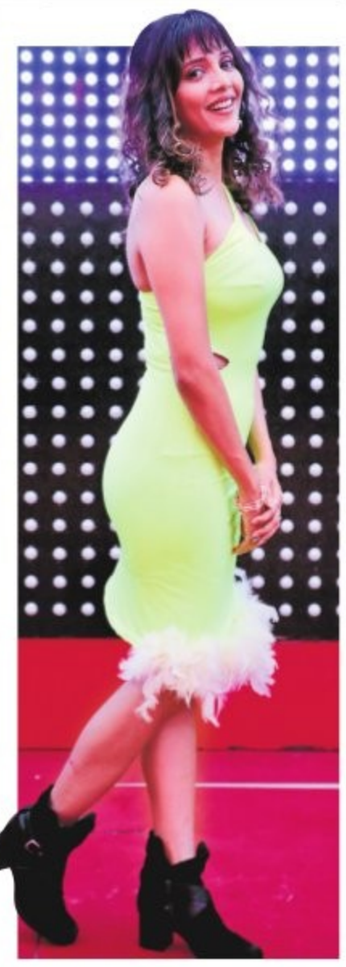

A SHARADHAA

*KOUSALYA Supraja Rama* is a film that instantly reminded me of director Shashank's words that said the film delves into the subject of male chauvinism and the eye-opening experiences that men often go through. The movie sheds light on what he has heard, experienced, and witnessed in his family and among his friends. As I watched the film, I was starkly confronted with the harsh reality it portrayed, which immediately resonated with the situations prevalent in every middle-class household. Being a woman, it struck a chord with me and related back to my own personal experiences.

Basically, the film challenges the traditional notions of masculinity and offers a guiding path for men to evolve beyond centuries-old prejudices. Despite being a family entertainer, the movie carries a compelling and powerful message aimed at the male audience, which is meticulously crafted to effectively communicate this message to women too.

The story begins when Santhu (Nagabhushan), who is actively engaged in the process of finding a bride, receives a call informing him that his cousin Ram (Krishna) is admitted to the hospital. As he rushes to the hospital, the narrative unfolds through his vivid and engaging narration, keeping the entire conversation in the film lively and moving.

The film opens with Ram's father, Siddegowda (Rangayana Raghu), exemplifying deeply ingrained biases against women, which, unfortunately, also shape Ram's behaviour. Siddegowda is a man driven by male ego, and he insists that his son follows the path he deems appropriate. This becomes evident when he vehemently objects to Ram playing the role of Draupadi in a school play. Ram's mother Kousalya shows immense resilience and strength as she faces her husband Siddegowda's frequent outbursts and tantrums. Despite the challenges posed by his chauvinistic attitudes and demands, she strives to maintain harmony within the household. Ram, upon entering college, remains entangled in his male ego and is unwilling to befriend any women. However, he eventually meets Shivani (Brinda Acharya), whom he falls deeply in love with. Shivani becomes the catalyst for a significant change in Ram's perspective.

RATING 3.5/5

Unfortunately, their relationship takes a downturn when, one fateful day, Shivani witnesses a glimpse of the 'real man' that resides inside Ram—a reflection of his chauvinistic upbringing. She decides to break up with him, but Ram finds himself sulking for an entirely different reason. Tragedy strikes soon after when Kousalya, his mother, passes away.

In the midst of grief and soul-searching, Ram makes a life-altering decision to marry the girl, Muthulakshmi (Milana Nagaraj) his mother had chosen for him, without even meeting her. This pivotal moment puts the tale of the "real man" to the test, as Ram confronts his own biases and beliefs.

Shashank's earlier movies often revolved around family dramas with romantic elements. However, Kousalya Supraja Rama breaks away from his typical style, presenting a fresh and unique storyline. In an industry frequently criticised for promoting male chauvinism, the director takes a distinctive perspective by portraying the idea of a 'real man' from a woman's viewpoint. The film sheds light on the negative impact of male superiority on the lives of many girls. Shashank artfully handles this crucial subject with a cheerful touch of humour, making it a must-watch for families seeking both enjoyment and thought-provoking themes.

Darling Krishna's portrayal of his character in two shades mirrors the reality of many households in society and his performance adds depth to the movie. Despite having worked together many times before, Milana Nagaraj and Krishna showcase their acting prowess once again with their distinct chemistry. Milana's character is compelling as she strives for personal growth and faces the challenges imposed by her parents in her journey to become a doctor. Her portrayal is convincing and she effectively utilises her screen time.

Brinda Acharya's portrayal of Krishna's love interest is mature and perfectly suits the college girl's character. Actor Nagabhushan deserves special recognition for bringing life to the serious topic of the film. His delivery of punch lines and expressive acting add a delightful touch to the overall experience. Rangayana Raghu portrays the role of the protagonist's father with adept skill. Sudha Belawadi's performance as his wife adds a sentimental touch and soul to the story, well-supported by the rest of the cast.

The songs by Arjun Janya are well-placed and meaningful, while the background music enhances the melodrama. Cinematographer, Sugnaan masterfully captures the emotions up close, perfectly suiting the film's requirements.

*Kousalya Supraja Rama* depicts a reality that resonates with almost everyone's home in society, dispelling the illusion behind notions of men and masculinity. The movie takes a strong stance in challenging traditional beliefs and offers a guiding path for men to evolve beyond centuries-old prejudices. Despite the potential to become preachy, *Kousalya Supraja Rama* remains a total entertainer.

# Old-Bollywood fun with new-age sensibilities

**ROCKY AUR RANI KII PREM KAHAANI**
**Directed by:** Karan Johar
**Starring:** Ranveer Singh, Alia Bhatt, Shabana Azmi, Jaya Bachchan, Dharmendra, Tota Roy Choudhury

RATING 3/5

KARTIK BHARDWAJ

WATCHING *Rocky Aur Rani Kii Prem Kahaani* is like experiencing a Ranveer Singh embrace. It makes its way towards you when you least expect it (*Barbie* and *Oppenheimer* are still playing in theatres). At times it feels unwarranted (Karan Johar making a family drama again? Why?). It might chase you if you try to escape it (We all have a friend who has pre-booked our tickets). You get into it with a bit of reservation, some hesitation. "It won't last long," you tell yourself. But then a warm, fuzzy feeling settles in, and before you know it, it has been over two hours.

Karan Johar, after exploring love trios and quadruples (*Kuch Kuch Hota Hai, Student of the Year* and *Ae Dil Hai Mushkil*), returns to the director's chair after seven years, this time, to tell a family-iar tale. If your imagination is wacky enough, *Rocky Rani... is Kabhi Khushi Kabhie Gham...* with Robbie ("Movie tonight?") in the lead and Nandini Raichand (Jaya Bachchan) as the evil one. Bachchan plays Dhanalakshmi Randhawa, matriarch of the Randhawa clan. She rules with an iron fist which might be shaping laddoos on the side (they have a sweets empire). Although the family has named their sprawling mansion "Randhawa Paradise", it's a suffocating hell for its members. By way of a monochrome flashback, we are told that Dhanalakshmi married Kanwal Lund (pronounced: loond), played by Dharmendra, hoping to inherit his family's sweet business. Kanwal turns out to be a romantic who finds more solace in verse than in trade. A determined Dhanalakshmi takes over the business and the family, names her son Tijori (Aamir Bashir) in view of her bourgeoisie beliefs and keeps him away from the influence of his father. After an accident confines Kanwal to a wheelchair and gives him amnesia, Dhanalakshmi takes free reign. There is no space for emotions or artistry in the Randhawa household.

Rocky (Ranveer Singh), son of Tijori and Punam (Kshitee Jog), is the loud-mouthed, blingy, scion of the Randhawa family. After his "bade papa" Kanwal mutters the name 'Jamini', Rocky suspects an old fling. Jamini (played gracefully by Shabana Azmi) turns out to be Rani Chatterjee's (Alia Bhatt) grandmother. Love sparks between the younglings as they sneak out the oldies for meetups. Rani realizes her love for Rocky is deeper than his low-cut shirts, but the bhadralok Chatterjees are in stark contrast to the rustic Randhawas. Based on a logic that doesn't feel odd in Joharverse, they decide to live with each other's families for three months to convince them of this union. A live-in with kin, if you may.

Karan returns to celluloid with glitter guns-blazing, chiffon sarees-swaying charm. *Rocky Rani...* offers an extravaganza of a bygone Bollywood, updated with modern sensibilities, with enough coherence to keep it afloat. In between the boisterous Punjabi humour and the larger-than-life canvasses, Karan manages to introspect. It's almost as if the director is purging for his sins. A plump sibling doesn't transform into a Greek god by the second half but decides to not marry and instead focus on her career. Rocky gets schooled by Rani's mother Anjali (Churni Ganguly) on racism and the taboo surrounding women's lingerie. Although Karan's depiction of the Punjabi Randhawas and the Bengali Chatterjees is all forms of cliché (they have a Rabindranath Tagore painting in between bookshelves), there is something raw and novel this time in his portrayal of family ties. Most of *Rocky Rani...* feels like a questioning of patriarchy, of set gender norms, of joint families shackling desires and dreams. Writers Ishita Moitra, Shashank Khaitan and Sumit Roy pen a script that updates the Karan Johar palette of fam and glam and makes it more palatable for a modern audience.

The deftness of *Rocky Rani...*, however, lies in its casting. Ranveer Singh plays an over-the-top hunk who expresses with his blitzy clothes (In a scene his car's green colour matches with his jacket). Alia's Rani talks about feminism and liberating women (In a cheeky sequence, she even asks Rocky who is the President of India). Jaya Bachchan's Dhanalakshmi is cold, stern and judgmental. Shabana Azmi's Jamini falls in love with a shayar. Dharmendra plays a cute, old grandpa who is an innocent presence for the entirety of the film. On the other hand, Aamir Bashir, Tota Roy Choudhury, Churni Ganguly and Kshitee Jog fit well in the big Bollywood vehicle.

Although Rocky Rani... at times does dip itself too much in syrupy melodrama, it springs up whenever it gets dreary.

# *Ee Pattanakke Yenagide* overcomes censorship hurdles, looks for Aug release

CE FEATURES

RAVI Subba Rao's upcoming film, Ee Pattanakke Yenagide, draws inspiration from various events he witnessed in his real life, aiming to create a unique and compelling narrative. However, the movie encountered challenges during the certification process with the Censor Board. Despite facing difficulty in obtaining a certificate in Karnataka due to its realistic portrayal of certain scenarios, the filmmakers eventually secured certification from Hyderabad. To comply with the requirements, they had to make cuts to some parts of the film, resulting in an 'A' certificate. In Ee Pattanakke Yenagide, Ravi Subba Rao takes on multiple roles, handling the story, screenplay, and dialogues, and also featuring as the lead actor. He has co-produced the film with his friend Ritesh Joshi. The team is now targeting an August release for the movie.

The film's plot revolves around the theme of gambling and betting mafia, delving into the dangerous lure of this underworld. Radhika Ram plays the female lead, portraying a pivotal and bold character. Anil CJ has composed the music for the film.

XPRESS FOCUS

## 'A JOURNEY INTO THE SOUL OF MAHARASHTRA'

**Maharashtra Tourism all set to showcase their rich and diversified heritage**

Mr. Vijay Jadhav, Deputy Director (Addl. Charge) And Ms Preeti Vanage Pawar, Tourism Specialist Directorate of Tourism, Govt. of Maharashtra inaugurated the exhibition stall in the presence of prominent representatives of companies from across Maharashtra.

## 'India should soon become a global hub for sustainable fashion'

The much-awaited third edition of Apparel Sourcing Week (ASW) 2023 kickstarted on a remarkable note with its first day witnessing an inspiring display of specialized fabrics and sustainable technologies at the iconic Hotel Sheraton Grand and Convention Center in Bengaluru

YOUR GUIDE TO SPICY LIVING
INDULGE
Every Friday with
THE NEW INDIAN EXPRESS